

# Jovanotti - Penso Positivo

♩ = 132,000137

HiTrump

Baroque Trumpet

LowTrump

Baroque Trumpet

Batteria

Percussion

Melodia

Vibraphone

ElettGtr

7-string Electric Guitar

Effect

Banjo

Bass

Electric Bass

MuteTpt

Synth Brass

♩ = 132,000137

Brass

Tape Sampler Keyboard [Brass]

4

Perc.

E. Bass

6

Perc.

E. Bass

8

Bar. Tpt.

Bar. Tpt.

Perc.

E. Bass

Syn. Br.

10

Perc.

E. Bass

12

Bar. Tpt.

Bar. Tpt.

Perc.

E. Bass

Syn. Br.

14

Bar. Tpt.

Bar. Tpt.

Perc.

E. Bass

Syn. Br.

16

Bar. Tpt.  
Bar. Tpt.  
Perc.  
E. Bass  
Syn. Br.

18

Bar. Tpt.  
Bar. Tpt.  
Perc.  
Vib.  
E. Bass  
Syn. Br.

20

Perc. Vib. E. Bass

22

Perc. Vib. E. Bass

24

Perc. Vib. E. Bass

26

Perc. Vib. E. Bass

28

Bar. Tpt.

Bar. Tpt.

Perc.

Vib.

E. Bass

30

Perc.

Vib.

E. Bass

32

Perc.

Vib.

E. Bass

34

Bar. Tpt.  
Bar. Tpt.  
Perc.  
Vib.  
E. Bass  
Syn. Br.

36

Bar. Tpt.  
Bar. Tpt.  
Perc.  
Vib.  
E. Bass

38

Perc. Vib. E. Bass

40

Perc. Vib. E. Bass

42

Perc. Vib. E. Bass

44

Bar. Tpt. (Two staves)  
Perc.  
Vib.  
Ban.  
E. Bass  
Syn. Br.

46

Bar. Tpt. (Two staves)  
Perc.  
Vib.  
Ban.  
E. Bass  
Syn. Br.

48

Bar. Tpt.  
Bar. Tpt.  
Perc.  
Vib.  
E. Bass  
Syn. Br.

50

Bar. Tpt.  
Bar. Tpt.  
Perc.  
Vib.  
E. Bass  
Syn. Br.

52

Perc.

Vib.

E. Bass

54

Bar. Tpt.

Bar. Tpt.

Perc.

Vib.

E. Bass

Syn. Br.

56

Bar. Tpt.

Bar. Tpt.

Perc.

Vib.

E. Bass

Syn. Br.

58

Perc.

Vib.

E. Bass

60

Perc.

Vib.

E. Bass

62

Perc.

63

Perc.

E. Bass

65

Perc.

E. Bass

67

Perc.

E. Bass

68

Perc.

E. Bass

69

Perc.

Ban.

E. Bass

71

Perc.

Ban.

E. Bass

73

Perc. Vib. E. Bass

76

Perc. Vib. E. Bass

78

Perc. Vib. E. Bass

80

Perc. Vib. E. Bass

82

Perc. Vib. Ban. E. Bass

84

Perc. Vib. E. Bass

86

Bar. Tpt.

Bar. Tpt.

Perc.

Vib.

Ban.

E. Bass

Syn. Br.

88

Perc.

Vib.

Ban.

E. Bass

90

Bar. Tpt. (Two staves)  
Perc.  
Vib.  
Ban.  
E. Bass  
Syn. Br.

92

Bar. Tpt. (Two staves)  
Perc.  
Vib.  
Ban.  
E. Bass  
Syn. Br.

94

Bar. Tpt. (Two staves)  
Perc.  
Vib.  
Ban.  
E. Bass  
Syn. Br.

96

Bar. Tpt. (Two staves)  
Perc.  
Vib.  
Ban.  
E. Bass  
Syn. Br.

98

Bar. Tpt.

Bar. Tpt.

Perc.

Vib.

E. Bass

Syn. Br.

100

Perc.

Ban.

E. Bass

102

Perc.

E. Gtr.

Ban.

E. Bass

104 

Perc. 

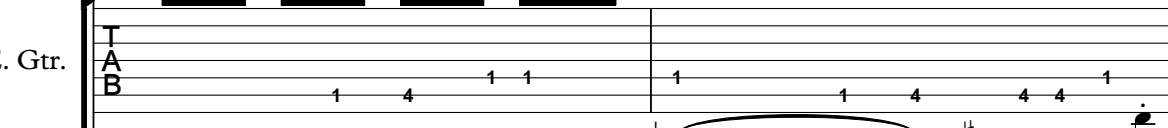
E. Gtr. 

E. Bass 

106

Perc. 

E. Gtr. 

E. Bass 

109

Perc. 

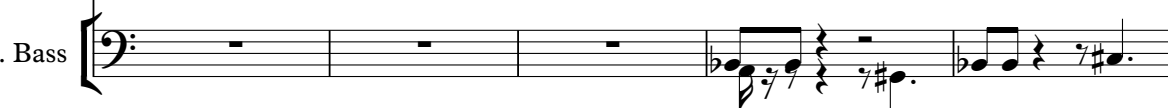
E. Bass 

114

Perc. 

Vib. 

E. Bass 

116

Bar. Tpt.

Bar. Tpt.

Perc.

Vib.

E. Bass

Syn. Br.

118

Bar. Tpt.

Bar. Tpt.

Perc.

Vib.

E. Bass

Syn. Br.

120

Bar. Tpt.

Bar. Tpt.

Perc.

Vib.

E. Bass

Syn. Br.

122

Bar. Tpt.

Bar. Tpt.

Perc.

Vib.

E. Bass

Syn. Br.

124

Bar. Tpt.

Bar. Tpt.

Perc.

Vib.

E. Bass

Syn. Br.

126

Bar. Tpt.

Bar. Tpt.

Perc.

Vib.

E. Bass

Syn. Br.

128 

Perc. 

Vib. 

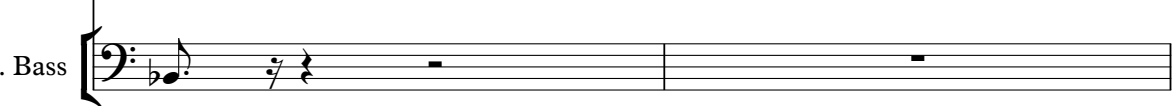
E. Bass 

130

Perc. 

Vib. 

132

Perc. 

Vib. 

E. Gtr. 

134

Perc. 

Vib. 

E. Gtr. 

136

Perc.

E. Gtr.

E. Bass

139

Perc.

E. Bass

141

Perc.

E. Bass

143

Perc.

E. Bass

146

Bar. Tpt.

Bar. Tpt.

Perc.

Ban.

E. Bass

Syn. Br.

148

Bar. Tpt.

Bar. Tpt.

Perc.

E. Bass

Syn. Br.

150

Bar. Tpt.  
Bar. Tpt.  
Perc.  
Ban.  
E. Bass  
Syn. Br.

152

Bar. Tpt.  
Bar. Tpt.  
Perc.  
Vib.  
E. Bass  
Syn. Br.

154

Perc. 

Vib. 

E. Bass 

156

Perc. 

Vib. 

E. Bass 

159

Perc. 

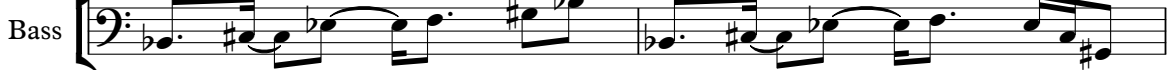
E. Bass 

161

Perc. 

E. Bass 

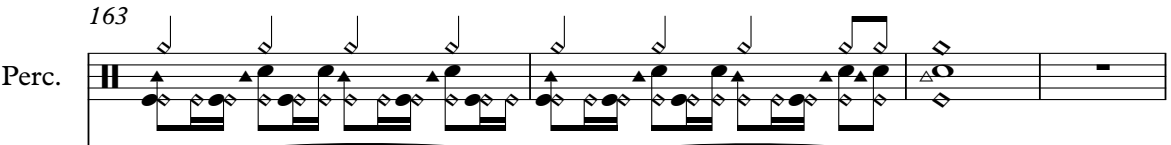

163

Perc. 

E. Bass 

167

E. Bass  Musical staff for E. Bass, measure 167. The staff contains a sequence of notes with slurs, starting on the second line (G2) and moving up stepwise to the second space (D3).

176

E. Bass  Musical staff for E. Bass, measure 176. The staff contains a sequence of notes with slurs, starting on the second line (G2) and moving up stepwise to the second space (D3).

185

E. Bass  Musical staff for E. Bass, measure 185. The staff contains a sequence of notes with slurs, starting on the second line (G2) and moving up stepwise to the second space (D3).

194

E. Bass  Musical staff for E. Bass, measure 194. The staff contains a sequence of notes with slurs, starting on the second line (G2) and moving up stepwise to the second space (D3).

203

E. Bass  Musical staff for E. Bass, measure 203. The staff contains a sequence of notes with slurs, starting on the second line (G2) and moving up stepwise to the second space (D3).

212

E. Bass  Musical staff for E. Bass, measure 212. The staff contains a sequence of notes with slurs, starting on the second line (G2) and moving up stepwise to the second space (D3).

221

E. Bass  Musical staff for E. Bass, measure 221. The staff contains a sequence of notes with slurs, starting on the second line (G2) and moving up stepwise to the second space (D3).

230

E. Bass  Musical staff for E. Bass, measure 230. The staff contains a sequence of notes with slurs, starting on the second line (G2) and moving up stepwise to the second space (D3).

239

E. Bass  Musical staff for E. Bass, measure 239. The staff contains a sequence of notes with slurs, starting on the second line (G2) and moving up stepwise to the second space (D3).

248

E. Bass 

257

E. Bass 

266

E. Bass 

275

E. Bass 

284

E. Bass 

293

E. Bass 

302

E. Bass 

311

E. Bass 

316

E. Bass 

Baroque Trumpet

Jovanotti - Penso Positivo

♩ = 132,000137  
HiTrump

8 3

13

16

19 8 5

34 7

44 5

55 3

57 29 3

90

153

164

Baroque Trumpet

Jovanotti - Penso Positivo

♩ = 132,000137  
Low Trump 8

8 3

14

17 8

28 5

37 7

50 5 3 29

86 4

93

96

98 17

# Jovanotti - Penso Positivo

## Percussion

♩ = 132,000137

Batteria

5

8

10

13

15

17

19

22

24

V.S.

51

53

55

57

59

62

64

66

67

68

V.S.

69

71

75

77

80

83

85

87

89

91

93

96

98

101

103

105

108

114

117

119

V.S.

121

123

125

127

129

131

133

136

139

141

143

146

148

151

153

158

160

162

164

**152**

Vibraphone

Jovanotti - Penso Positivo

♩ = 132,000137

Melodia

18

22

24

26

28

30

33

35

37

39

V.S.

41

43

46

50

52

55

57

59

74

77

Vibraphone

79

81

83

85

87

89

91

93

95

97

115

118

120

122

124

126

128

130

132

134

17

153

156

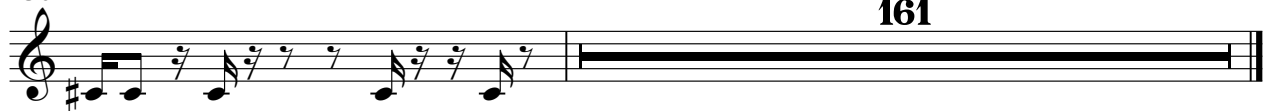

# Jovanotti - Penso Positivo

## 7-string Electric Guitar

♩ = 132,000137

ElettGtr

**43** **59**

E			
B			
G			
A	1	1	1 1
D	4	4	4
A	1	1	1 1
B			
E			
A			

105

**24**

T				
A				
B	1	1 4 4 4 1	1 1 4 1 1	1 1

132

T			
A			
B	1	1 4 1	1 1 4 4 4 1

135

**181**

T			
A			
B	1	1 4 4 4 1	1

# Jovanotti - Penso Positivo

Banjo

♩ = 132,000137  
Effect

**43**

47

**23**

73

**10**

**3**

89

95

**2**

100

103

**42**

**3**

150

**166**

# Jovanotti - Penso Positivo

Electric Bass

♩ = 132,000137

Bass

V.S.

34

38

41

44

48

51

54

57

60

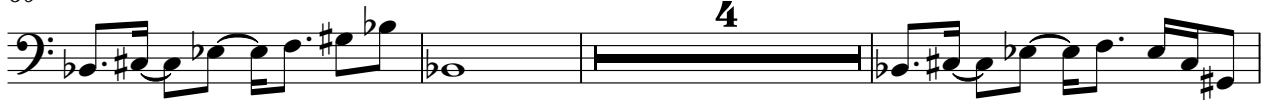

67

70

74

78

81

85

88

91

94

97

101

V.S.

105

4

112

116

119

122

125

129

7

139

142

146

149

152

158

161

168

177

186

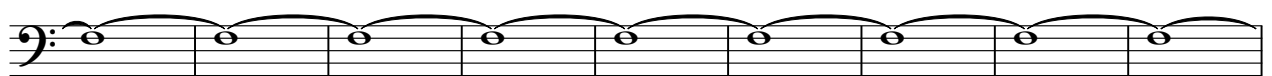

195

204

213

222

231

240

249

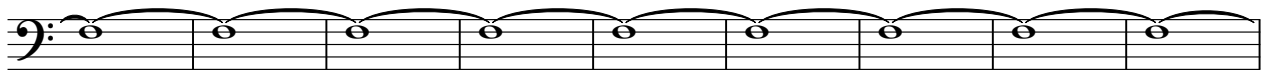

258

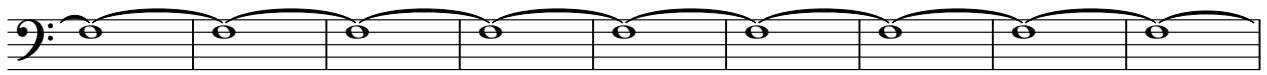

267

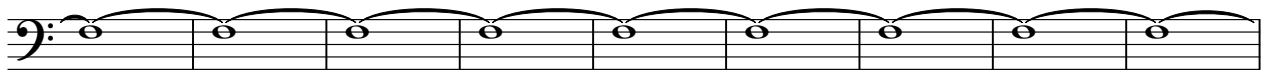

276

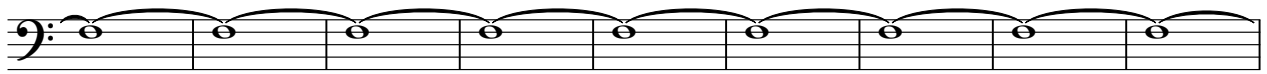

285

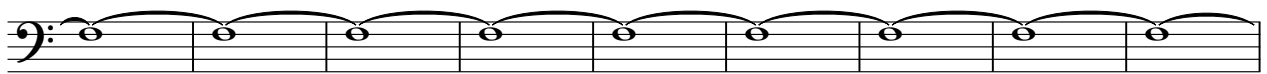

294

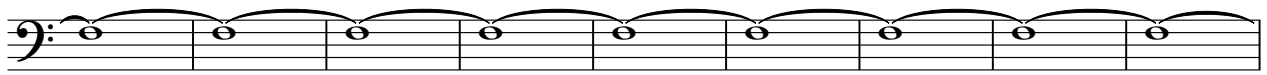

303

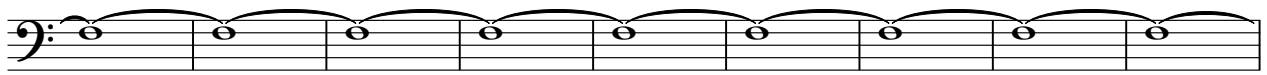

312

316

# Jovanotti - Penso Positivo

## Synth Brass

♩ = 132,000137  
MuteTpt

7 4

14

18 14

35 8

49 5 3

57 29 3

91

95

97 17

Tape Sampler Keyboard [Brass] Jovanotti - Penso Positivo

♩ = 132,000137  
Brass

41

44

274