

Joyce - Essa Mulher

♩ = 80,000000

Copyright © 1999

4

FM

6

FM

8

Perc.

FM

10

A. Fl.

Perc.

FM

12

A. Fl.

Perc.

FM

14

A. Fl.

Perc.

FM

16

A. Fl.

Tbn.

Perc.

FM

18

A. Fl.

Cl.

Alto Sax.

Bar. Tpt.

Tbn.

Perc.

FM

20

A. Fl.

Perc.

FM

22

A. Fl.

Perc.

FM

3

24

A. Fl.

Perc.

U. Bass

FM

26

Perc.

Perc.

Kora

U. Bass

FM

Pad 5

28

Perc. Kora U. Bass FM Pad 5

29

Perc. Kora U. Bass FM Pad 5

30

Perc.

Kora

U. Bass

FM

Pad 5

31

Perc.

Kora

U. Bass

FM

Pad 5

32

Perc.

Kora

U. Bass

FM

Pad 5

33

Perc.

Kora

U. Bass

FM

Pad 5

34

Alto Sax.

Perc.

U. Bass

FM

Pad 5

FX 4

- Perc.** Measure 34 features a complex rhythmic pattern with multiple layers of notes and rests, including eighth and sixteenth notes.

35

Alto Sax.

Perc.

U. Bass

FM

Pad 5

FX 4

36

Alto Sax.

Perc.

U. Bass

FM

Pad 5

FX 4

37

Alto Sax.

Perc.

U. Bass

FM

Pad 5

FX 4

3

39

Alto Sax.

Perc.

U. Bass

FM

Pad 5

FX 4

3

42

A. Fl.

Alto Sax.

Perc.

U. Bass

FM

Pad 5

FX 4

44

A. Fl.

Alto Sax.

Perc.

U. Bass

FM

Pad 5

FX 4

46

Alto Sax.

Perc.

U. Bass

FM

Pad 5

FX 4

48

Alto Sax.

Bar. Tpt.

Tbn.

Perc.

Perc.

U. Bass

FM

Pad 5

FX 4

50

B. Fl.

Alto Sax.

Harm.

Bar. Tpt.

Tbn.

Perc.

Perc.

U. Bass

FM

Pad 5

Vc.

52

B. Fl.

Harm.

Perc.

U. Bass

FM

Pad 5

Vc.

Detailed description of the musical score: The score is for page 21, starting at measure 52. It features seven staves. The B. Fl. staff (top) has a treble clef and contains complex chordal textures with various accidentals (flats, sharps, naturals) and slurs. The Harm. staff has a treble clef and features a triplet of eighth notes in the first measure. The Perc. staff has a double bar line and contains a rhythmic pattern of eighth notes with 'x' marks above and below the notes. The U. Bass staff has a bass clef and contains a melodic line with slurs and accents. The FM staff has a grand staff (treble and bass clefs) and contains dense chordal textures. The Pad 5 staff has a treble clef and contains sustained chords with slurs. The Vc. staff has a bass clef and contains a simple melodic line with slurs.

54

B. Fl.

Harm.

Perc.

U. Bass

FM

Pad 5

Vc.

Detailed description of the musical score: The score is for page 22, starting at measure 54. It consists of seven staves. The B. Fl. staff (top) is in treble clef with a key signature of one flat (B-flat). It contains dense, multi-measure rests with complex chordal textures and accidentals (sharps and flats). The Harm. staff is in treble clef and contains a melodic line with eighth and sixteenth notes, including a triplet of eighth notes. The Perc. staff is in a standard percussion clef and shows a rhythmic pattern with 'x' marks indicating hits. The U. Bass staff is in bass clef with a key signature of one flat, containing a simple bass line with quarter and eighth notes. The FM staff (likely F. Mandolin) is in treble clef and contains a complex, fast-moving accompaniment with many sixteenth notes and chords. The Pad 5 staff is in treble clef and contains sustained, multi-measure rests with complex chordal textures. The Vc. staff (Violoncello) is in bass clef and contains a simple bass line with quarter and eighth notes.

56

B. Fl.

Harm.

Perc.

Perc.

U. Bass

FM

Pad 5

Vc.

Detailed description of the musical score for measures 56 and 57:

58

B. Fl.

Harm.

Perc.

Perc.

U. Bass

FM

Pad 5

Vc.

59

Harm.

Perc.

U. Bass

FM

Pad 5

60

Cl.

Alto Sax.

Harm.

Bar. Tpt.

Tbn.

Perc.

U. Bass

FM

Pad 5

62

Cl.

Cl.

Alto Sax.

Harm.

Bar. Tpt.

Tbn.

Perc.

U. Bass

FM

Pad 5

3

64

Cl.
Cl.
Alto Sax.
Harm.
Bar. Tpt.
Tbn.
Perc.
U. Bass
FM
Pad 5

66

Cl.
Cl.
Alto Sax.
Bar. Tpt.
Tbn.
Perc.
Perc.
Vib.
U. Bass
FM
Pad 5

68

Cl.

Alto Sax.

Bar. Tpt.

Tbn.

Perc.

Perc.

Vib.

U. Bass

FM

Pad 5

70

Cl.

Cl.

Alto Sax.

Bar. Tpt.

Tbn.

Perc.

Vib.

U. Bass

FM

Pad 5

72

Cl.

Cl.

Alto Sax.

Bar. Tpt.

Tbn.

Perc.

Vib.

U. Bass

FM

Pad 5

74

A. Fl.

B. Fl.

Cl.

Cl.

Alto Sax.

Bar. Tpt.

Tbn.

Perc.

Kora

U. Bass

FM

Pad 5

FX 4

76

A. Fl.

B. Fl.

Perc.

Kora

U. Bass

FM

FX 4

78

A. Fl.

B. Fl.

Perc.

Kora

U. Bass

FM

FX 4

79

A. Fl.

B. Fl.

Perc.

Kora

U. Bass

FM

FX 4

80

A. Fl.

B. Fl.

Cl.

Cl.

Alto Sax.

Bar. Tpt.

Tbn.

Perc.

Kora

U. Bass

FM

FX 4

82

A. Fl.

B. Fl.

Cl.

Cl.

Alto Sax.

Bar. Tpt.

Tbn.

Perc.

Kora

U. Bass

FM

FX 4

83

A. Fl.

B. Fl.

Perc.

Kora

U. Bass

FM

FX 4

84

A. Fl.

B. Fl.

Perc.

Kora

U. Bass

FM

FX 4

86

A. Fl.

B. Fl.

Perc.

Kora

U. Bass

FM

FX 4

88

A. Fl.

B. Fl.

Cl.

Cl.

Alto Sax.

Bar. Tpt.

Tbn.

Perc.

Kora

U. Bass

FM

FX 4

Bass Flute

Joyce - Essa Mulher

♩ = 80,000000

49

52

56

15

75

82

86

Copyright © 1999

Clarinet in B \flat

Joyce - Essa Mulher

$\text{♩} = 80,000000$

61

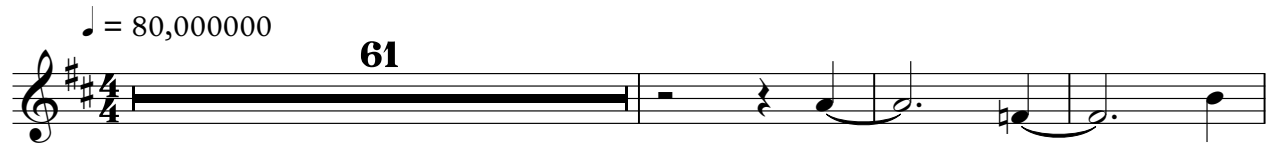

65

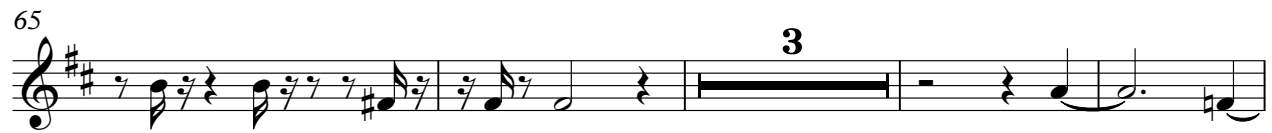

72

82

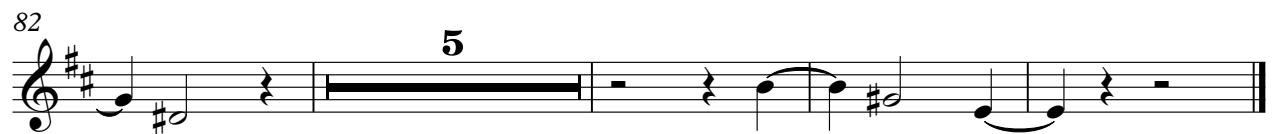

Copyright © 1999

Clarinet in B \flat

Joyce - Essa Mulher

$\text{♩} = 80,000000$

17 41

62

67 2

73 6 3

82 5

Copyright © 1999

Alto Saxophone

Joyce - Essa Mulher

♩ = 80,000000

17 14

35

40

45

50 10

64 2

70

74 6 3

83 5

Harmonica

Joyce - Essa Mulher

♩ = 80,000000

49

52

56

60

63

25

Copyright © 1999

Baroque Trumpet

Joyce - Essa Mulher

♩ = 80,000000

17 29

50 9

63

69

74 6 3

83 5

Trombone

Joyce - Essa Mulher

♩ = 80,000000

15

20

29

9

61

66

71

6

81

5

3

Joyce - Essa Mulher

Percussion

$\text{♩} = 80,000000$
25

29

32

33

34

35

36

38

42

46

Percussion

Percussion

84

87

Percussion

Joyce - Essa Mulher

♩ = 80,000000

7

11

14

17

20

23

26

22

51

6 7

67

21

Vibraphone

Joyce - Essa Mulher

♩ = 80,000000

65

69

72

17

Copyright © 1999

Kora

Joyce - Essa Mulher

♩ = 80,000000

25

28

32

40

75

78

82

86

69

73

77

82

86

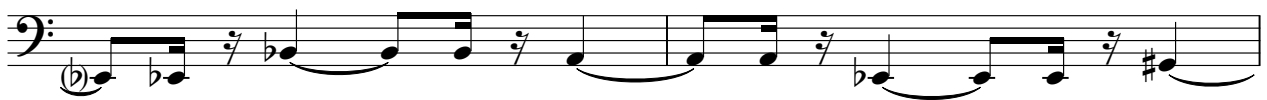

88

♩ = 80,000000

5

7

9

11

13

V.S.

15

18

21

24

27

29

31

33

35

37

40

43

V.S.

46

49

52

54

56

58

61

64

67

70

73

77

V.S.

79

81

83

85

88

♩ = 80,000000

25

30

36

42

48

55

61

68

72

16

Copyright © 1999

♩ = 80,000000

33

37

42

46 **24**

74

78

82

86

Violoncello

Joyce - Essa Mulher

♩ = 80,000000

49

54

32

Copyright © 1999