

Joyce - Misterios

♩ = 80,000000

Flauta solo

Flautas

Trumpet

Trombone 1

Trombone 2

Trombone 3

Sax Alto

Percussão

Vibrafone

Guitarra

Violão

Baixo

Mute Trumpet

Base PAD

♩ = 80,000000

Cello

4

Flauta solo

Percussão

Violão

Cello

7

Flauta solo

Percussão

Violão

Cello

9

Flauta solo

Percussão

Violão

Baixo

Mute Trumpet

Base PAD

Cello

11

Percussão

Violão

Baixo

Mute Trumpet

Base PAD

Cello

13

Percussão

Violão

Baixo

Mute Trumpet

Base PAD

Cello

15

17

Trumpet

Trombone 1

Trombone 2

Trombone 3

Sax Alto

Percussão

Guitarra

Violão

Baixo

Base PAD

19

Trumpet

Trombone 1

Trombone 2

Trombone 3

Sax Alto

Percussão

Guitarra

Violão

Baixo

Base PAD

21

Trumpet

Trombone 1

Trombone 2

Trombone 3

Sax Alto

Percussão

Guitarra

Violão

Baixo

Base PAD

23

Flauta solo

Flautas

Trumpet

Trombone 1

Trombone 2

Trombone 3

Sax Alto

Percussão

Guitarra

Violão

Baixo

Base PAD

Cello

25

Flauta solo

Flautas

Percussão

Violão

Baixo

Cello

27

Flauta solo

Flautas

Percussão

Violão

Baixo

Cello

29

Flautas

Percussão

Violão

Baixo

Mute Trumpet

Cello

31

Flautas

Percussão

Violão

Baixo

Mute Trumpet

Cello

33

Flautas

Percussão

Violão

Baixo

Mute Trumpet

Cello

35

Flautas

Percussão

Violão

Baixo

Mute Trumpet

Cello

37

Flautas

Percussão

Vibrafone

Violão

Baixo

Mute Trumpet

Cello

39

Flautas

Percussão

Vibrafone

Violão

Baixo

Mute Trumpet

Cello

41

Flautas

Trumpet

Trombone 1

Trombone 2

Trombone 3

Sax Alto

Percussão

Vibrafone

Violão

Baixo

Mute Trumpet

Base PAD

Cello

43

Trumpet

Trombone 1

Trombone 2

Trombone 3

Sax Alto

Percussão

Violão

Baixo

Base PAD

45

Trumpet

Trombone 1

Trombone 2

Trombone 3

Sax Alto

Percussão

Violão

Baixo

Mute Trumpet

Base PAD

Cello

47

Flauta solo

Flautas

Percussão

Violão

Baixo

Mute Trumpet

Base PAD

Cello

49

Flauta solo

Flautas

Percussão

Violão

Baixo

Mute Trumpet

Base PAD

Cello

51

Trombone 1

Trombone 2

Trombone 3

Sax Alto

Percussão

Guitarra

Violão

Baixo

Base PAD

Cello

53

Trumpet

Trombone 1

Trombone 2

Trombone 3

Sax Alto

Percussão

Guitarra

Violão

Baixo

Base PAD

Cello

55

Trumpet

Trombone 1

Trombone 2

Trombone 3

Sax Alto

Percussão

Vibrafone

Guitarra

Violão

Baixo

Mute Trumpet

Base PAD

57

Trumpet

Trombone 1

Trombone 2

Trombone 3

Sax Alto

Percussão

Vibrafone

Guitarra

Violão

Baixo

Mute Trumpet

Base PAD

59

Flauta solo

Trumpet

Trombone 1

Trombone 2

Trombone 3

Sax Alto

Percussão

Vibrafone

Guitarra

Violão

Baixo

Mute Trumpet

Base PAD

61

Flauta solo

Percussão

Violão

Baixo

Base PAD

63

Flauta solo

Percussão

Violão

Baixo

Base PAD

Joyce - Misterios

Flautas

♩ = 80,000000

23

29

36

42

6

15

Joyce - ~~M~~Misterios

Trumpet

♩ = 80,000000

17

22

18

44

8

56

6

Joyce - ~~M~~Misterios

Trombone 1

♩ = 80,000000

14

14 15 16 17

20

20 21 22 23

18

42

42 43 44 45

5

52

52 53 54 55

57

57 58 59 60

6

Joyce - ~~M~~isterios

Trombone 2

♩ = 80,000000

14

20

42

52

57

Joyce - ~~M~~isterios

Trombone 3

♩ = 80,000000

14

14 15 16 17 18

21

18 19 20 21 22 23

43

5 24 25 26 27 28

54

6 29 30 31 32 33 34

Joyce - ~~M~~Misterios

Sax Alto

♩ = 80,000000

14

21

18

44

5

55

6

Joyce - Mistérios

Percussão

♩ = 80,000000

5

9

12

15

18

21

24

27

30

V.S.

Percussão

Joyce - ~~M~~Misterios

Guitarra

♩ = 80,000000

15

19

22

28

53

57

6

Joyce - Mistérios

Violão

♩ = 80,000000

V.S.

36

39

43

47

51

54

58

62

2

Baixo

52

56

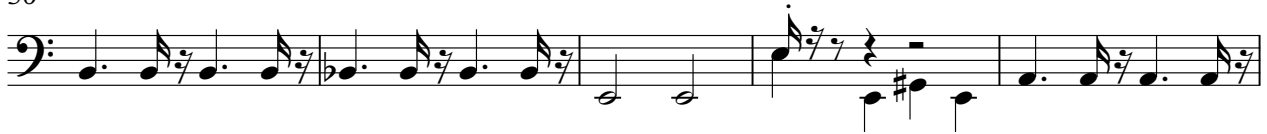

61

Joyce - Misterios

Mute Trumpet

♩ = 80,000000

9

13

15

32

35

40

48

56

58

6

Joyce - Mysterios

Base PAD

♩ = 80,000000

9

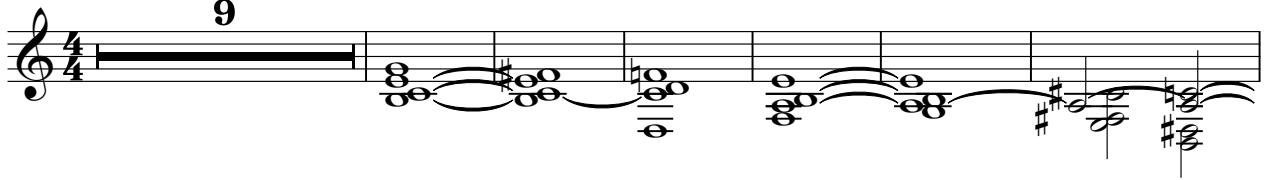

16

23

18

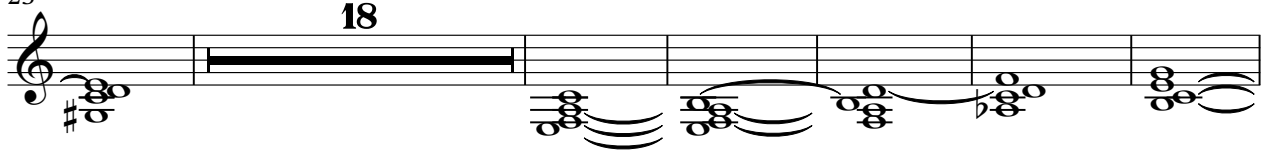

47

55

60

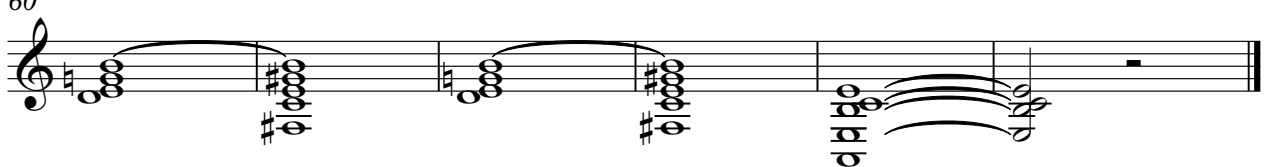

Joyce - ~~M~~isterios

Cello

♩ = 80,000000

