

# Juca Chavez - Por Quem Sonha Ana Maria

♩ = 65,999992

Percussion

Jazz Guitar

Kora

Electric Bass

Fretless Electric Bass

Percussive Organ

Pad 1 (New Age)

Solo

♩ = 65,999992

5

6

7

Perc.

J. Gtr.

Kora

E. Bass

E. Bass

Perc. Organ

Solo

8

Perc.

J. Gtr.

Kora

E. Bass

E. Bass

Perc. Organ

Solo

9

Perc.

J. Gtr.

Kora

E. Bass

E. Bass

Perc. Organ

Solo

10

Perc.

J. Gtr.

Kora

E. Bass

E. Bass

Perc. Organ

Solo

11

13

14

Perc.

J. Gtr.

Kora

E. Bass

E. Bass

Perc. Organ

Solo

15

Perc.

J. Gtr.

Kora

E. Bass

E. Bass

Perc. Organ

Solo

18

Perc.

J. Gtr.

Kora

E. Bass

E. Bass

Pad 1

Solo

19

Perc.

J. Gtr.

Kora

E. Bass

E. Bass

Pad 1

Solo

20

Perc.

J. Gtr.

Kora

E. Bass

E. Bass

Pad 1

Solo

21

Perc.

J. Gtr.

Kora

E. Bass

E. Bass

Perc. Organ

Solo

22

Perc.

J. Gtr.

Kora

E. Bass

E. Bass

Perc. Organ

Solo

23

Perc.

J. Gtr.

Kora

E. Bass

E. Bass

Perc. Organ

Solo

24

Perc.

J. Gtr.

Kora

E. Bass

E. Bass

Perc. Organ

Solo

25

Perc.

J. Gtr.

Kora

E. Bass

E. Bass

Perc. Organ

Solo

26

Perc.

J. Gtr.

Kora

E. Bass

E. Bass

Perc. Organ

Solo

27

Perc.

J. Gtr.

Kora

E. Bass

E. Bass

Perc. Organ

Solo

28

Perc.

J. Gtr.

Kora

E. Bass

E. Bass

Perc. Organ

Solo

29

Perc.

J. Gtr.

Kora

E. Bass

E. Bass

Perc. Organ

Solo

30

Perc.

J. Gtr.

Kora

E. Bass

E. Bass

Perc. Organ

Solo

31

Perc.

J. Gtr.

Kora

E. Bass

E. Bass

Perc. Organ

Solo

32

Perc.

J. Gtr.

Kora

E. Bass

E. Bass

Perc. Organ

Pad 1

Solo

3

33

Perc.

J. Gtr.

Kora

E. Bass

E. Bass

Pad 1

Solo

34

Perc.

J. Gtr.

Kora

E. Bass

E. Bass

Pad 1

Solo

35

Perc.

J. Gtr.

Kora

E. Bass

E. Bass

Pad 1

Solo

36

Perc.

J. Gtr.

Kora

E. Bass

E. Bass

Perc. Organ

Solo

37

Perc.

J. Gtr.

Kora

E. Bass

E. Bass

Perc. Organ

Solo

38

Perc.

J. Gtr.

Kora

E. Bass

E. Bass

Perc. Organ

Solo

41

Perc.

J. Gtr.

Kora

E. Bass

E. Bass

Perc. Organ

Solo

43

Perc.

J. Gtr.

Kora

E. Bass

E. Bass

Perc. Organ

Solo

44

Perc.

J. Gtr.

Kora

E. Bass

E. Bass

Perc. Organ

Solo

3

3

6

45

Perc.

J. Gtr.

Kora

E. Bass

E. Bass

Perc. Organ

Solo

3

3

3

46

Perc.

J. Gtr.

Kora

E. Bass

E. Bass

Perc. Organ

Solo

47

Perc.

J. Gtr.

Kora

E. Bass

E. Bass

Perc. Organ

Pad 1

Solo

50

Perc.

J. Gtr.

Kora

E. Bass

E. Bass

Pad 1

Solo

51

Perc.

J. Gtr.

Kora

E. Bass

E. Bass

Perc. Organ

Solo

52

Perc.

J. Gtr.

Kora

E. Bass

E. Bass

Perc. Organ

Solo

53

Perc.

J. Gtr.

Kora

E. Bass

E. Bass

Perc. Organ

Solo

54

Perc.

J. Gtr.

Kora

E. Bass

E. Bass

Perc. Organ

Solo

55

Perc.

J. Gtr.

Kora

E. Bass

E. Bass

Perc. Organ

Solo

56

Perc.

J. Gtr.

Kora

E. Bass

E. Bass

Perc. Organ

Solo

57

Perc.

J. Gtr.

Kora

E. Bass

E. Bass

Perc. Organ

Solo

58

Perc.

J. Gtr.

Kora

E. Bass

E. Bass

Perc. Organ

Solo

59

Perc.

J. Gtr.

Kora

E. Bass

E. Bass

Perc. Organ

Solo

63

Perc.

J. Gtr.

Kora

E. Bass

E. Bass

Pad 1

Solo

64

Perc.

J. Gtr.

Kora

E. Bass

E. Bass

Pad 1

Solo

67

Perc.

J. Gtr.

Kora

E. Bass

Pad 1

Solo

Percussion

Juca Chavez - Por Quem Sonha Ana Maria

♩ = 65,999992

V.S.

2

Percussion

52

57

62

65

♩ = 65,999992

4

6

8

10

12

14

16

18

20

V.S.

22

23

24

25

26

27

28

30

32

34

Jazz Guitar

3

V.S.

54

55

56

57

58

59

60

62

64

66

67

♩ = 65,999992

21

23

24

25

26

27

28

30

32

34

Kora

3

36

38

40

42

44

46

48

50

52

53

6

6

V.S.

54

55

56

57

58

59

60

62

64

66

67

Juca Chavez - Por Quem Sonha Ana Maria

Electric Bass

♩ = 65,999992

V.S.

48

53

57

62

65

Fretless Electric Bass

Juca Chavez - Por Quem Sonha Ana Maria

♩ = 65,999992

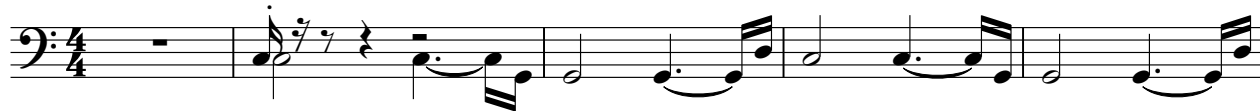

6

10

15

20

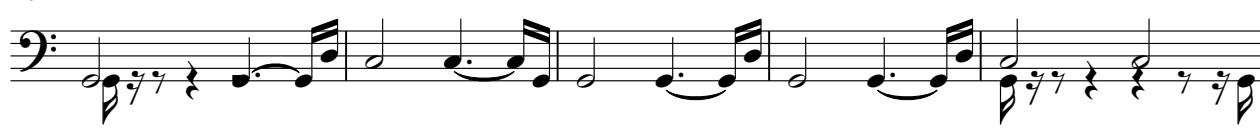

25

30

34

39

44

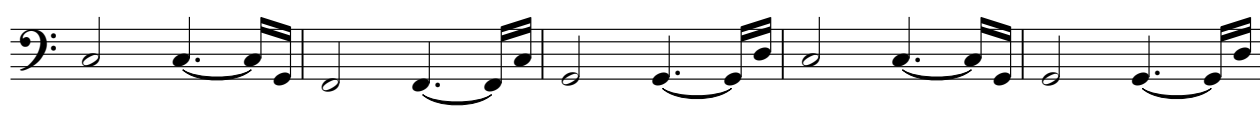

V.S.

49

53

58

62

65

Percussive Organ

Juca Chavez - Por Quem Sonha Ana Maria

♩ = 65,999992

5

10

15

22

27

32

40

44

2

Percussive Organ

51

57

60

♩ = 65,999992

11

17

11

33

11

49

11

63

63

Juca Chavez - Por Quem Sonha Ana Maria

Solo

♩ = 65,999992

3

5

6

8

10

12

14

16

17

V.S.

V.S.

Solo

59

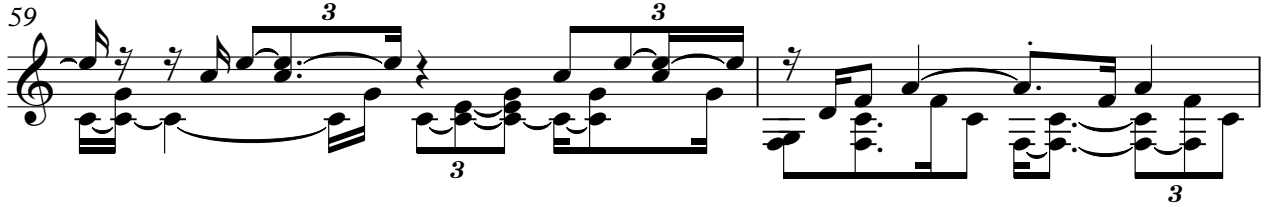

61

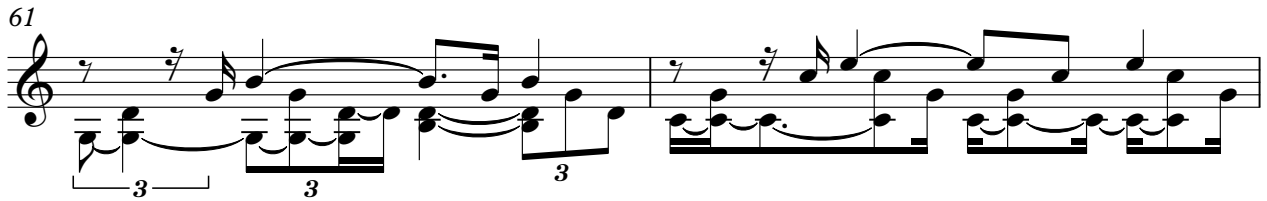

63

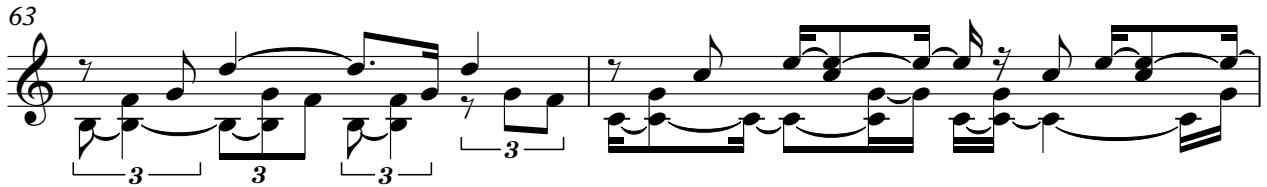

65

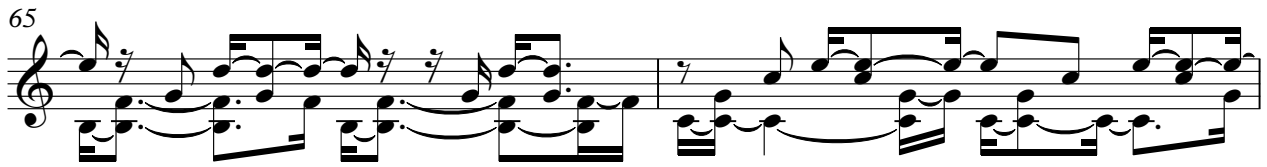

67

