

Judds - Love Can Build a Bridge

♩ = 75,000000

Piano 1

Lead Guitar

Bass Guitar

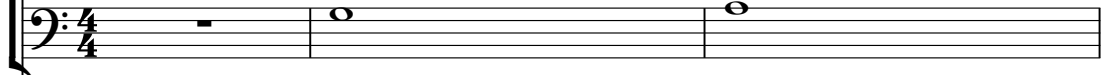

Choir

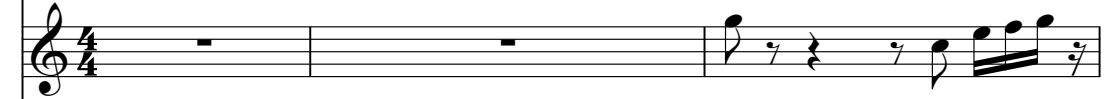

♩ = 75,000000

Brass Section

Piano 2

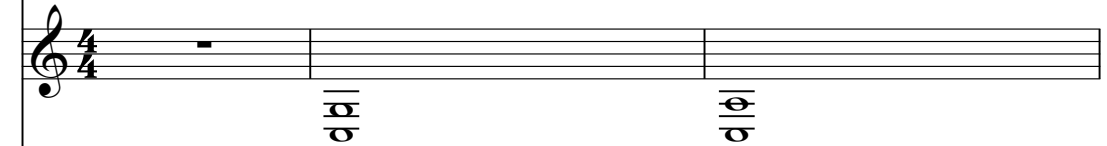

Sea Shore

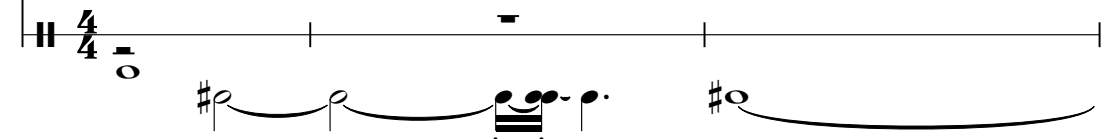

2

4

Piano 1

Bass Guitar

Choir

Piano 2

Sea Shore

6

Piano 1

Bass Guitar

Piano 2

Sea Shore

Piano 1

Bass Guitar

Piano 2

Piano 1

Bass Guitar

Piano 2

Piano 1

Bass Guitar

Piano 2

17

Piano 1

Bass Guitar

Piano 2

20

French Horn

Piano 1

Bass Guitar

Digital Piano

Piano 2

23

French Horn

Piano 1

Bass Guitar

Digital Piano

Piano 2

26

Piano 1

Bass Guitar

Digital Piano

Piano 2

28

Piano 1

Bass Guitar

Piano 2

31

Piano 1

Bass Guitar

Piano 2

34

Piano 1

Bass Guitar

Piano 2

38

Piano 1

Lead Guitar

Bass Guitar

Piano 2

41

Piano 1

Lead Guitar

Bass Guitar

Piano 2

44

Piano 1

Lead Guitar

Bass Guitar

Piano 2

47

French Horn

High Hat

Bass Drum

Piano 1

Lead Guitar

Bass Guitar

Piano 2

50

French Horn

High Hat

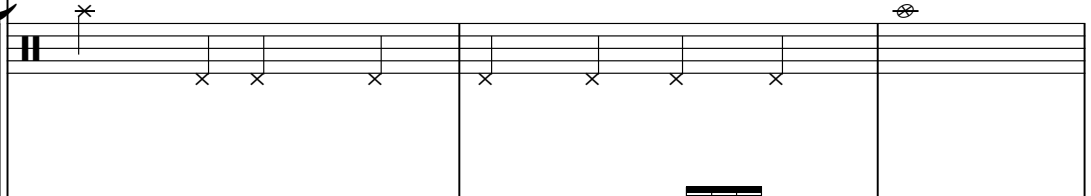

Snare

Bass Drum

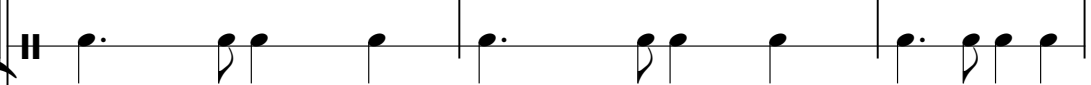

Piano 1

Bass Guitar

Digital Piano

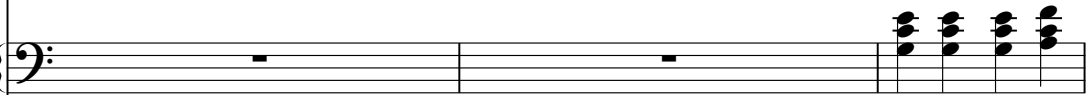

Brass Section

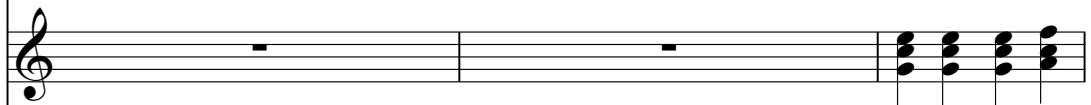

Piano 2

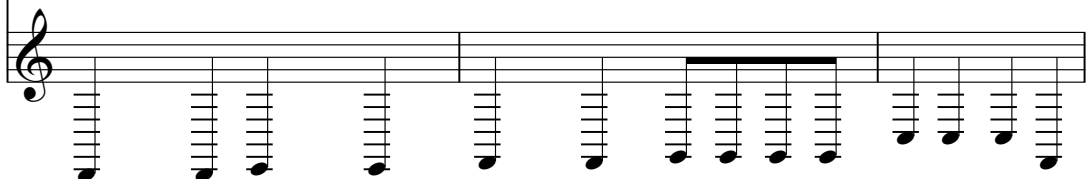

French Horn

Snare

Ride

Bass Drum

Piano 1

Bass Guitar

Digital Piano

Brass Section

Piano 2

56

62

65

High Hat

Snare

Ride

Bass Drum

Piano 1

Bass Guitar

Digital Piano

Brass Section

Piano 2

Sea Shore

68

- Piano 1:** Features a complex melodic line with many beamed notes.
- Digital Piano:** Features a complex melodic line similar to Piano 1.
- Brass Section:** Features a melodic line with many beamed notes.

71

74

77

79

French Horn

Judds - Love Can Build a Bridge

♩ = 75,000000

19

23

21

47

50

52

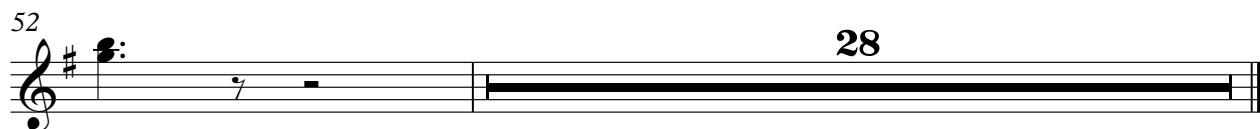

28

High Hat

Judds - Love Can Build a Bridge

♩ = 75,000000

47

52

63

70

75

Judds - Love Can Build a Bridge

Snare

♩ = 75,000000

49

53

59

65

71

76

Ride

Judds - Love Can Build a Bridge

♩ = 75,000000

54

58

63

67

10

Bass Drum

Judds - Love Can Build a Bridge

♩ = 75,000000

47

4/4

52

58

64

70

75

Judds - Love Can Build a Bridge

Piano 1

♩ = 75,000000

5

8

11

15

19

23

V.S.

26

29

32

37

41

46

50

54

58

62

66

70

74

77

Lead Guitar

Judds - Love Can Build a Bridge

♩ = 75,000000

39

43

46

33

Bass Guitar

Judds - Love Can Build a Bridge

♩ = 75,000000

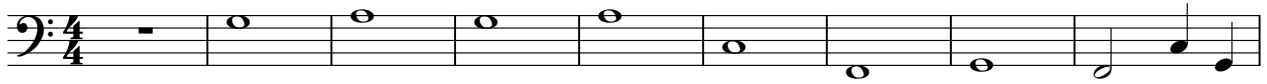

10

17

25

33

39

45

51

57

63

V.S.

2

Bass Guitar

71

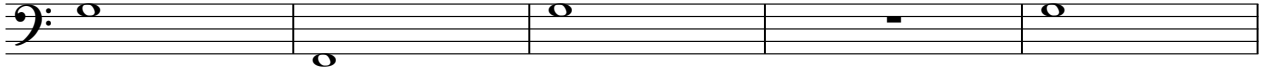

76

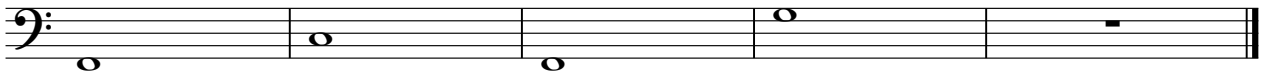

Choir

Judds - Love Can Build a Bridge

♩ = 75,000000

2

5

75

♩ = 75,000000

20

23

26

25

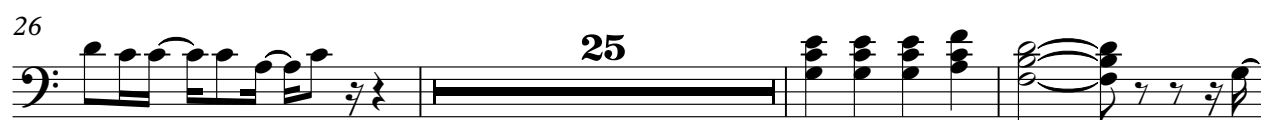

54

58

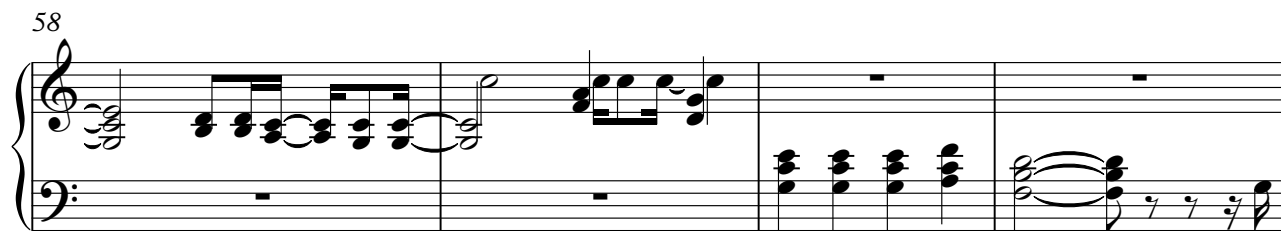

62

66

V.S.

70

74

77

Brass Section

Judds - Love Can Build a Bridge

♩ = 75,000000

51

55

59

64

68

72

76

Piano 2

Judds - Love Can Build a Bridge

♩ = 75,000000

8

13

19

26

31

36

42

48

53

V.S.

59

65

73

Sea Shore

Judds - Love Can Build a Bridge

♩ = 75,000000

4/4

♯ G A B C D E F# G# A B

8

58

♯ G A B C D E F# G# A B

71

♯ G A B C D E F# G# A B

76

♯ G A B C D E F# G# A B