

Juillet 1999 - Bonsoir John John France Gall

00:00:03:00
1.1,00
Bonsoir John, John - France Gall - Juillet 1999

♩ = 100,000000

Melodie

Cor Français

Kick

HiHat

Open HiHat

Brush

Jazz Guitare

Guitare Chink

Nylon Guitare

Basse

Orgue

Cordes

♩ = 100,000000

4

Melodie

Cor Français

Kick

HiHat

Open HiHat

Brush

Jazz Guitare

Basse

Orgue

6

Melodie

Kick

HiHat

Open HiHat

Brush

Basse

Orgue

8

Melodie

Kick

HiHat

Open HiHat

Brush

Jazz Guitare

Basse

Orgue

11

Melodie

Cor Français

Kick

HiHat

Open HiHat

Brush

Jazz Guitare

Nylon Guitare

Basse

Orgue

14

Melodie

Kick

HiHat

Open HiHat

Brush

Nylon Guitare

Basse

Orgue

8

16

Melodie

Kick

HiHat

Open HiHat

Brush

Jazz Guitare

Nylon Guitare

Basse

Orgue

19

Melodie

Cor Français

Kick

HiHat

Open HiHat

Brush

Jazz Guitare

Guitare Chink

Nylon Guitare

Basse

Orgue

Cordes

21

Melodie

Cor Français

Kick

HiHat

Open HiHat

Brush

Guitare Chink

Basse

Orgue

Cordes

23

Melodie

Kick

HiHat

Open HiHat

Brush

Guitare Chink

Basse

Orgue

Cordes

25

Melodie

Kick

HiHat

Open HiHat

Brush

Guitare Chink

Basse

Orgue

Cordes

27

Melodie

Kick

HiHat

Open HiHat

Brush

Guitare Chink

Basse

Orgue

Cordes

29

Melodie

Kick

HiHat

Open HiHat

Brush

Jazz Guitare

Guitare Chink

Nylon Guitare

Basse

Orgue

Cordes

31

Melodie

Kick

HiHat

Open HiHat

Brush

Guitare Chink

Nylon Guitare

Basse

Orgue

Cordes

33

Melodie

Kick

HiHat

Open HiHat

Brush

Guitare Chink

Nylon Guitare

Basse

Orgue

Cordes

35

Melodie

Kick

HiHat

Open HiHat

Brush

Jazz Guitare

Guitare Chink

Nylon Guitare

Basse

Orgue

Cordes

37

Melodie

Cor Français

Kick

HiHat

Open HiHat

Brush

Jazz Guitare

Guitare Chink

Nylon Guitare

Basse

Orgue

Cordes

39

Melodie

Kick

HiHat

Open HiHat

Brush

Guitare Chink

Basse

Orgue

Cordes

41

Melodie

Kick

HiHat

Open HiHat

Brush

Guitare Chink

Basse

Orgue

Cordes

43

Melodie

Kick

HiHat

Open HiHat

Brush

Guitare Chink

Basse

Orgue

Cordes

45

Melodie

Kick

HiHat

Open HiHat

Brush

Guitare Chink

Basse

Orgue

Cordes

47

Melodie

Kick

HiHat

Open HiHat

Brush

Jazz Guitare

Guitare Chink

Nylon Guitare

Basse

Orgue

Cordes

49

Melodie

Kick

HiHat

Open HiHat

Brush

Guitare Chink

Nylon Guitare

Basse

Orgue

Cordes

51

Melodie

Kick

HiHat

Open HiHat

Brush

Guitare Chink

Nylon Guitare

Basse

Orgue

Cordes

53

Melodie

Kick

HiHat

Open HiHat

Brush

Jazz Guitare

Guitare Chink

Nylon Guitare

Basse

Orgue

Cordes

55

Melodie

Cor Français

Kick

HiHat

Open HiHat

Brush

Jazz Guitare

Guitare Chink

Nylon Guitare

Basse

Orgue

Cordes

57

Melodie

Cor Français

Basse

Orgue

Cordes

Juillet 1999 - Bonsoir John John France Gall

Melodie

♩ = 100,000000

3

7

12

16

21

26

31

35

40

45

V.S.

2

Melodie

50

54

♩ = 100,000000

6

11

6

21

16

39

16

Juillet 1999 - Bonsoir John John France Gall

Kick

♩ = 100,000000

7

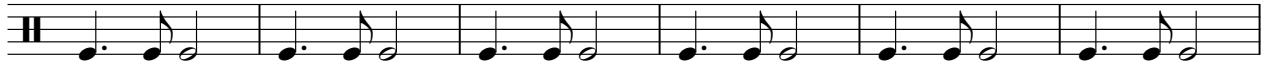

13

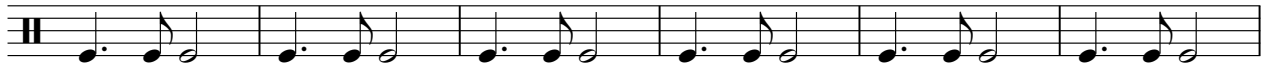

19

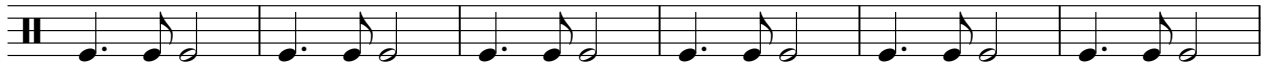

25

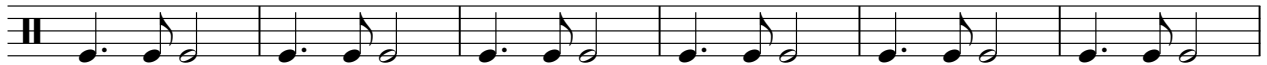

31

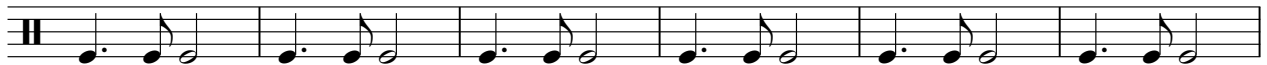

37

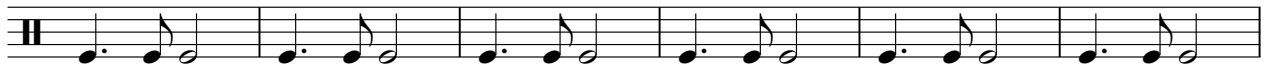

43

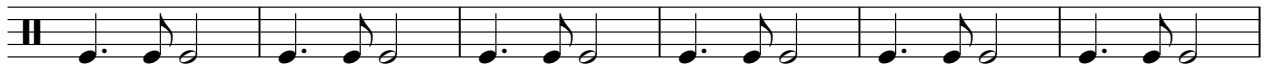

49

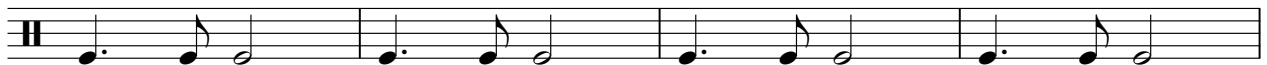

53

2

Juillet 1999 - Bonsoir John John France Gall

HiHat

♩ = 100,000000

6

11

16

21

26

31

36

41

46

V.S.

2

HiHat

51

54

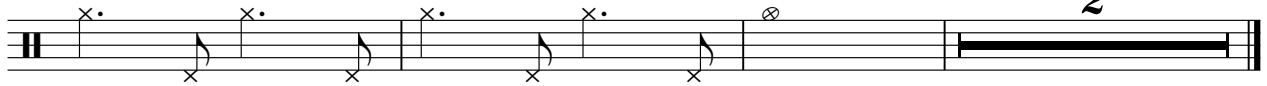

Juillet 1999 - Bonsoir John John France Gall

Open HiHat

♩ = 100,000000

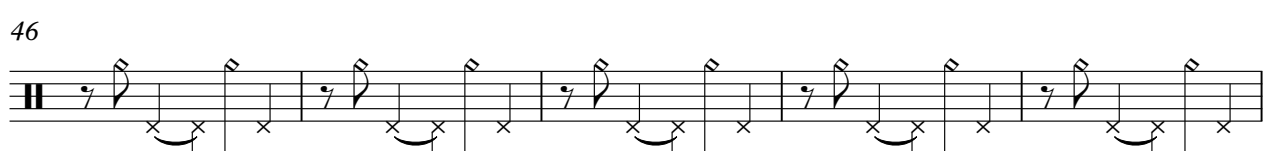
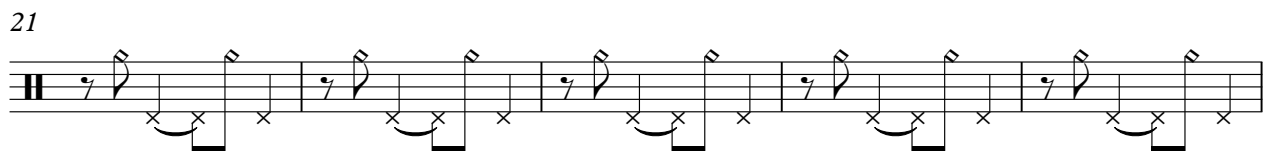
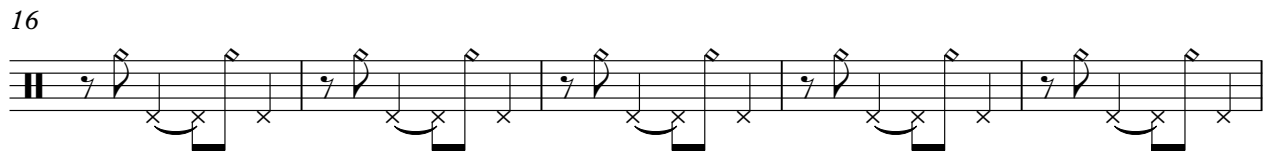
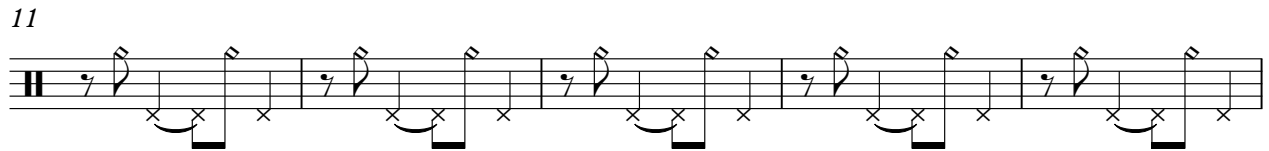
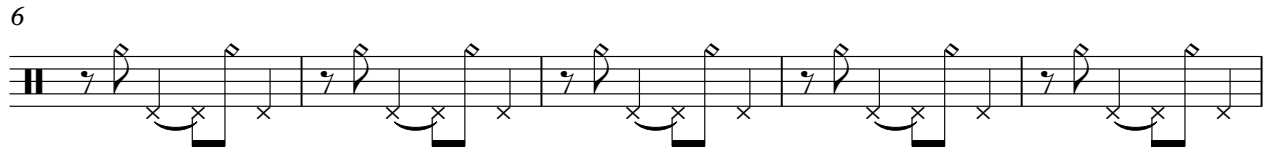
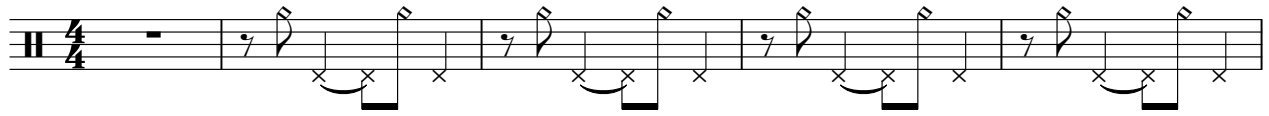

V.S.

2

Open HiHat

51

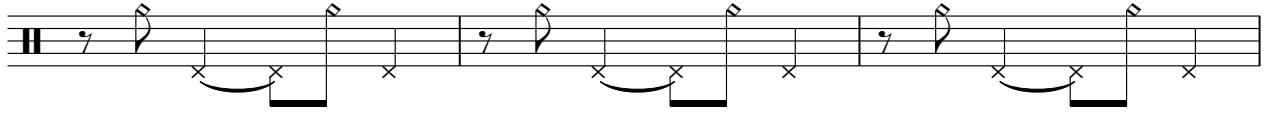

54

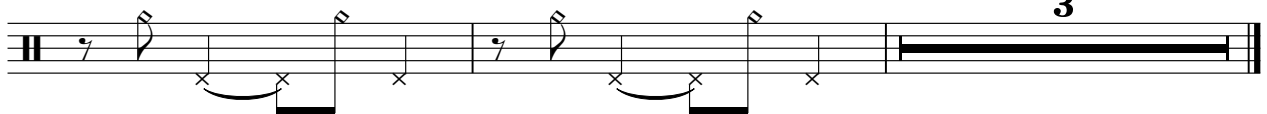

♩ = 100,000000

7

13

19

25

31

37

43

49

53

3

Guitare Chink

♩ = 100,000000

19

23

27

31

35

40

44

48

52

54

3

$\text{♩} = 100,000,000$

12

19

9

33

9

47

52

3

Juillet 1999 - Bonsoir John John France Gall

Basse

♩ = 100,000000

V.S.

41

45

49

53

55

Juillet 1999 - Bonsoir John John France Gall

Orgue

♩ = 100,000000

9

18

27

35

43

51

Juillet 1999 - Bonsoir John John France Gall

Cordes

♩ = 100,000000

19

25

32

39

44

51
