

Juliane Werding - Alles Oke 1

♩ = 141,003281 ♩ = 124,450348 ♩ = 133,906754

Panpipes

Percussion

Jazz Guitar

Jazz Guitar

Jazz Guitar

Jazz Guitar

Kora

Electric Bass

Synth Voice

♩ = 141,003281 ♩ = 124,450348 ♩ = 133,906754

Synth Strings

5 ♩ = 142,007126

Perc.

J. Gtr.

J. Gtr.

Kora

E. Bass

8

Pan.

Perc.

J. Gtr.

J. Gtr.

J. Gtr.

Kora

E. Bass

11

Pan.

Perc.

J. Gtr.

J. Gtr.

Kora

E. Bass

Syn. Voice

14

17

20

Pan.

Perc.

J. Gtr.

J. Gtr.

Kora

E. Bass

Syn. Voice

==

23

Pan.

Perc.

J. Gtr.

J. Gtr.

J. Gtr.

Kora

E. Bass

Syn. Voice

==

26

Pan.

Perc.

J. Gtr.

J. Gtr.

J. Gtr.

Kora

E. Bass

29

Pan.

Perc.

J. Gtr.

J. Gtr.

J. Gtr.

Kora

E. Bass

32

Pan.

Perc.

J. Gtr.

J. Gtr.

Kora

E. Bass

Syn. Voice

35

Pan.

Perc.

J. Gtr.

J. Gtr.

J. Gtr.

Kora

E. Bass

Syn. Voice

Syn. Str.

38

Pan.

Perc.

J. Gtr.

J. Gtr.

J. Gtr.

Kora

E. Bass

Syn. Str.

41

Pan.

Perc.

J. Gtr.

J. Gtr.

Kora

E. Bass

Syn. Voice

44 $\text{♩} = 139,30732906754$

Pan.

Perc.

J. Gtr.

J. Gtr.

J. Gtr.

Kora

E. Bass

Syn. Voice

Syn. Str. $\text{♩} = 139,30732906754$

47 $\text{♩} = 128,506122809372$ $\text{♩} = 135,253326$ $\text{♩} = 142,007126$

Pan.

Perc.

J. Gtr.

J. Gtr.

J. Gtr.

Kora

E. Bass

Syn. Str. $\text{♩} = 128,506122809372$ $\text{♩} = 135,253326$ $\text{♩} = 142,007126$

50

Perc.

J. Gtr.

J. Gtr.

Kora

E. Bass

53

Pan.

Perc.

J. Gtr.

J. Gtr.

Kora

E. Bass

56

59

62

Pan.

Perc.

J. Gtr.

J. Gtr.

Kora

E. Bass

Syn. Str.

65

Pan.

Perc.

J. Gtr.

J. Gtr.

J. Gtr.

Kora

E. Bass

Syn. Voice

68

Pan.

Perc.

J. Gtr.

J. Gtr.

J. Gtr.

Kora

E. Bass

Syn. Voice

Syn. Str.

71

Pan.

Perc.

J. Gtr.

J. Gtr.

J. Gtr.

Kora

E. Bass

Syn. Str.

74

Pan.

Perc.

J. Gtr.

J. Gtr.

J. Gtr.

Kora

E. Bass

Syn. Str.

==

77

Pan.

Perc.

J. Gtr.

J. Gtr.

Kora

E. Bass

Syn. Voice

==

80

Pan.

Perc.

J. Gtr.

J. Gtr.

J. Gtr.

J. Gtr.

Kora

E. Bass

Syn. Voice

Syn. Str.

The musical score is for a 10-part ensemble. The parts are: Pan. (Pans), Perc. (Percussion), J. Gtr. (Jazz Guitar), J. Gtr. (Jazz Guitar), J. Gtr. (Jazz Guitar), J. Gtr. (Jazz Guitar), Kora (Kora), E. Bass (Electric Bass), Syn. Voice (Synthesizer Voice), and Syn. Str. (Synthesizer Strings). The score is written in treble and bass clefs with various musical notations including notes, rests, and accidentals. The key signature has one sharp (F#). The time signature is not explicitly shown but appears to be 4/4 based on the notation. The score starts at measure 80. The Pan. part has a melodic line with eighth and quarter notes. The Perc. part has a rhythmic pattern of eighth notes. The J. Gtr. parts have various rhythmic patterns, including eighth and quarter notes. The Kora part has a complex rhythmic pattern with many sixteenth notes. The E. Bass part has a melodic line with eighth and quarter notes. The Syn. Voice and Syn. Str. parts have rests.

83

Pan.

Perc.

J. Gtr.

J. Gtr.

J. Gtr.

J. Gtr.

Kora

E. Bass

Syn. Voice

Syn. Str.

86

Pan.

Perc.

J. Gtr.

J. Gtr.

Kora

E. Bass

Syn. Voice

89 $\text{♩} = 137,951833,253326 \text{ } \text{♩} = 129,853982$

Pan.

Perc.

J. Gtr.

J. Gtr.

Kora

E. Bass

Syn. Str.

92 $\text{♩} = 129,851982,253326 \text{ } \text{♩} = 142,007126$

Pan.

Perc.

J. Gtr.

Kora

E. Bass

Syn. Str.

95

Pan.

Perc.

J. Gtr.

J. Gtr.

Kora

E. Bass

98

Pan.

Perc.

J. Gtr.

J. Gtr.

Kora

E. Bass

Syn. Voice

101

104

107

Pan.

Perc.

J. Gtr.

J. Gtr.

J. Gtr.

Kora

E. Bass

Syn. Voice

110

Pan.

Perc.

J. Gtr.

J. Gtr.

Kora

E. Bass

Syn. Voice

112

Pan.

Perc.

J. Gtr.

J. Gtr.

J. Gtr.

Kora

E. Bass

Syn. Voice

Syn. Str.

- Pan.**: Melodic line in measure 112, starting with a half note and a quarter note, followed by a rest in measure 113.
- Perc.**: Complex rhythmic pattern in measure 112, consisting of eighth and sixteenth notes, followed by a sustained chord in measure 113.
- J. Gtr.**: Melodic line in measure 112, starting with a half note and a quarter note, followed by a rest in measure 113.
- J. Gtr.**: Complex rhythmic pattern in measure 112, consisting of eighth and sixteenth notes, followed by a sustained chord in measure 113.
- Kora**: Complex rhythmic pattern in measure 112, consisting of eighth and sixteenth notes, followed by a sustained chord in measure 113.
- E. Bass**: Melodic line in measure 112, starting with a half note and a quarter note, followed by a rest in measure 113.
- Syn. Voice**: Melodic line in measure 112, starting with a half note and a quarter note, followed by a rest in measure 113.
- Syn. Str.**: Sustained chord in measure 113.

114

Pan.

Perc.

J. Gtr.

J. Gtr.

J. Gtr.

J. Gtr.

Kora

E. Bass

Syn. Voice

Syn. Str.

117

Pan.

Perc.

J. Gtr.

J. Gtr.

J. Gtr.

J. Gtr.

Kora

E. Bass

Syn. Voice

==

119

Pan.

Perc.

J. Gtr.

J. Gtr.

J. Gtr.

Kora

E. Bass

Syn. Voice

==

121

Pan.

Perc.

J. Gtr.

J. Gtr.

J. Gtr.

J. Gtr.

Kora

E. Bass

Syn. Voice

Syn. Str.

123

Pan.

Perc.

J. Gtr.

J. Gtr.

J. Gtr.

Kora

E. Bass

Syn. Str.

125

Pan.

Perc.

J. Gtr.

J. Gtr.

Kora

E. Bass

Syn. Voice

127

Pan.

Perc.

J. Gtr.

J. Gtr.

Kora

E. Bass

Syn. Voice

129

Pan.

Perc.

J. Gtr.

J. Gtr.

J. Gtr.

J. Gtr.

Kora

E. Bass

Syn. Str.

132

Pan.

Perc.

J. Gtr.

J. Gtr.

J. Gtr.

J. Gtr.

Kora

E. Bass

Syn. Voice

Syn. Str.

134

Pan.

Perc.

J. Gtr.

J. Gtr.

J. Gtr.

J. Gtr.

Kora

E. Bass

Syn. Voice

Syn. Str.

136

Pan.

Perc.

J. Gtr.

J. Gtr.

J. Gtr.

J. Gtr.

Kora

E. Bass

Syn. Voice

Syn. Str.

138

Pan.

Perc.

J. Gtr.

J. Gtr.

J. Gtr.

J. Gtr.

Kora

E. Bass

Syn. Voice

Syn. Str.

141

Pan.

Perc.

J. Gtr.

J. Gtr.

J. Gtr.

J. Gtr.

Kora

E. Bass

Syn. Voice

Syn. Str.

Detailed description of the musical score: The score is for measures 141 through 144. The key signature is one sharp (F#). The time signature is not explicitly shown but appears to be 4/4. The instruments and their parts are: Pan (melodic line with eighth and sixteenth notes), Perc (rhythmic pattern of eighth notes), J. Gtr. 1 and 2 (silent), J. Gtr. 3 and 4 (complex melodic line with many accidentals), Kora (chordal accompaniment), E. Bass (bass line), Syn. Voice (silent), and Syn. Str. (silent). The score is written in a standard musical notation style with a grand staff for each instrument.

Panpipes

Juliane Werding - Alles Oke 1

♩ = 141,003281 ♩ = 124,450348 ♩ = 1132,0067124

2 4

11

15

20

25

29

35

40

46

♩ = 139,3073290675128,35862372 ♩ = 354,258872126

4

54

59

64

69

73

79

84

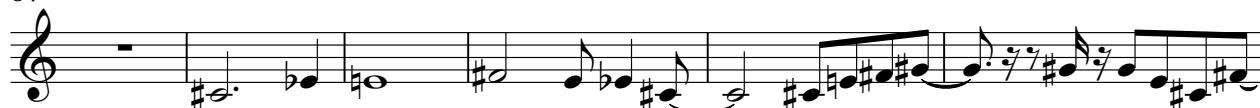

90

$\text{♩} = 137, 915325332629, 85298123397, \text{♩} = 129, 81498126$

95

99

103

107

113

120

126

131

136

140

Percussion

Juliane Werding - Alles Oke 1

♩ = 141,003281 ♩ = 124,450348 ♩ = 133,906134007126

2

7

10

14

18

22

25

29

33

37

V.S.

41

♩ = 139

45

50

53

57

61

65

69

73

77

Percussion

81

85

89

94

98

102

106

110

114

118

3

♩ = 137, 9513, 24522, 6529327 ♩ = 129352182007126

V.S.

122

126

130

134

138

141

Juliane Werding - Alles Oke 1

♯ = 141,003281

♩ = 124,450348 ♩ = 134,2067146
2

7

12

18

23

39

♩ = ♩ 1=3 9=3 10=8 11=5 12=6 13=8 14=9 15=7 16=2

48

♩ = 135, 243, 3026 126

52

55

60

65

73

84

93

108

116

122

129

133

3

3

8

5

11

5

2

4

137 139 142 145 148 151 154 157 160 163 166 169 172 175 178 181 184 187 190 193 196 199

142,007126

♩ = 141,003281 ♩ = 124,450348 ♩ = 133,904750 ♩ = 133,904750

2

8

28

39

6

50

28

81

6

90

20

114

3

121

6

130

136

3

♩ = 141,003281 ♩ = 124,450348 ♩ = 134,0067526

2 18

24

29

33

36

43

♩ = 142,007126

49

18

70

75

79

4

♩ = 134,003080562125,809352533:

85

88

1 3 7 9 5 2 3 7 1 6 8 3 9 7 1 3 9 5 3 8 7 1 2 6

96

100

106

109

112

116

120

124

128

132

136

139

♩ = 141,003281 ♩ = 124,450348

♩ = 134,2007146

4

9

14

19

24

29

33

38

43

♩ = 139,30371,2006754

47

♩ = 128,506122,809372

♩ = 135,2533242,007126

4

53

58

63

68

73

77

82

87

♩ = 137,951,334326129,852,982397

♩ = 1291852953326 ♩ = 142,007126

92

98

104

109

112

116

119

123

126

129

133

136

V.S.

♩ = 141,003281 ♩ = 124,450348 ♩ = 133,906754

5 ♩ = 142,007126

8

11

14

17

20

23

26

29

V.S.

32

35

38

41

44

47

50

53

56

59

♩ = 139,30332906754

♩ = 128,506022809372

♩ = 135,253326 ♩ = 142,007126

62

65

68

71

74

77

80

83

86

89

$\text{♩} = 137, 95132, 453326 \text{♩} = 122, 9, 532982$

V.S.

92

95

98

101

104

107

110

113

116

119

Juliane Werding - Alles Oke 1

The bass line of 'The Rose Tree' is written in G major and 3/4 time. It consists of three measures. The first measure contains a quarter note G4, an eighth note A4, and a quarter rest. The second measure contains a quarter note B4, an eighth note A4, and a quarter rest. The third measure contains a quarter note G4, an eighth note F#4, and a quarter rest. The key signature has one sharp (F#) and the time signature is 3/4.

[illegible]

The bass line of 'The Rose Tree' is written in 3/4 time. It begins with a bass clef and a key signature of one sharp (F#). The melody consists of eighth and sixteenth notes, with a final measure containing a triplet of eighth notes. The notes are: G2, A2, B2, C3, D3, E3, F#3, G3, A3, B3, C4, D4, E4, F#4, G4, A4, B4, C5, D5, E5, F#5, G5, A5, B5, C6, D6, E6, F#6, G6, A6, B6, C7, D7, E7, F#7, G7, A7, B7, C8, D8, E8, F#8, G8, A8, B8, C9, D9, E9, F#9, G9, A9, B9, C10, D10, E10, F#10, G10, A10, B10, C11, D11, E11, F#11, G11, A11, B11, C12, D12, E12, F#12, G12, A12, B12, C13, D13, E13, F#13, G13, A13, B13, C14, D14, E14, F#14, G14, A14, B14, C15, D15, E15, F#15, G15, A15, B15, C16, D16, E16, F#16, G16, A16, B16, C17, D17, E17, F#17, G17, A17, B17, C18, D18, E18, F#18, G18, A18, B18, C19, D19, E19, F#19, G19, A19, B19, C20, D20, E20, F#20, G20, A20, B20, C21, D21, E21, F#21, G21, A21, B21, C22, D22, E22, F#22, G22, A22, B22, C23, D23, E23, F#23, G23, A23, B23, C24, D24, E24, F#24, G24, A24, B24, C25, D25, E25, F#25, G25, A25, B25, C26, D26, E26, F#26, G26, A26, B26, C27, D27, E27, F#27, G27, A27, B27, C28, D28, E28, F#28, G28, A28, B28, C29, D29, E29, F#29, G29, A29, B29, C30, D30, E30, F#30, G30, A30, B30, C31, D31, E31, F#31, G31, A31, B31, C32, D32, E32, F#32, G32, A32, B32, C33, D33, E33, F#33, G33, A33, B33, C34, D34, E34, F#34, G34, A34, B34, C35, D35, E35, F#35, G35, A35, B35, C36, D36, E36, F#36, G36, A36, B36, C37, D37, E37, F#37, G37, A37, B37, C38, D38, E38, F#38, G38, A38, B38, C39, D39, E39, F#39, G39, A39, B39, C40, D40, E40, F#40, G40, A40, B40, C41, D41, E41, F#41, G41, A41, B41, C42, D42, E42, F#42, G42, A42, B42, C43, D43, E43, F#43, G43, A43, B43, C44, D44, E44, F#44, G44, A44, B44, C45, D45, E45, F#45, G45, A45, B45, C46, D46, E46, F#46, G46, A46, B46, C47, D47, E47, F#47, G47, A47, B47, C48, D48, E48, F#48, G48, A48, B48, C49, D49, E49, F#49, G49, A49, B49, C50, D50, E50, F#50, G50, A50, B50, C51, D51, E51, F#51, G51, A51, B51, C52, D52, E52, F#52, G52, A52, B52, C53, D53, E53, F#53, G53, A53, B53, C54, D54, E54, F#54, G54, A54, B54, C55, D55, E55, F#55, G55, A55, B55, C56, D56, E56, F#56, G56, A56, B56, C57, D57, E57, F#57, G57, A57, B57, C58, D58, E58, F#58, G58, A58, B58, C59, D59, E59, F#59, G59, A59, B59, C60, D60, E60, F#60, G60, A60, B60, C61, D61, E61, F#61, G61, A61, B61, C62, D62, E62, F#62, G62, A62, B62, C63, D63, E63, F#63, G63, A63, B63, C64, D64, E64, F#64, G64, A64, B64, C65, D65, E65, F#65, G65, A65, B65, C66, D66, E66, F#66, G66, A66, B66, C67, D67, E67, F#67, G67, A67, B67, C68, D68, E68, F#68, G68, A68, B68, C69, D69, E69, F#69, G69, A69, B69, C70, D70, E70, F#70, G70, A70, B70, C71, D71, E71, F#71, G71, A71, B71, C72, D72, E72, F#72, G72, A72, B72, C73, D73, E73, F#73, G73, A73, B73, C74, D74, E74, F#74, G74, A74, B74, C75, D75, E75, F#75, G75, A75, B75, C76, D76, E76, F#76, G76, A76, B76, C77, D77, E77, F#77, G77, A77, B77, C78, D78, E78, F#78, G78, A78, B78, C79, D79, E79, F#79, G79, A79, B79, C80, D80, E80, F#80, G80, A80, B80, C81, D81, E81, F#81, G81, A81, B81, C82, D82, E82, F#82, G82, A82, B82, C83, D83, E83, F#83, G83, A83, B83, C84, D84, E84, F#84, G84, A84, B84, C85, D85, E85, F#85, G85, A85, B85, C86, D86, E86, F#86, G86, A86, B86, C87, D87, E87, F#87, G87, A87, B87, C88, D88, E88, F#88, G88, A88, B88, C89, D89, E89, F#89, G89, A89, B89, C90, D90, E90, F#90, G90, A90, B90, C91, D91, E91, F#91, G91, A91, B91, C92, D92, E92, F#92, G92, A92, B92, C93, D93, E93, F#93, G93, A93, B93, C94, D94, E94, F#94, G94, A94, B94, C95, D95, E95, F#95, G95, A95, B95, C96, D96, E96, F#96, G96, A96, B96, C97, D97, E97, F#97, G97, A97, B97, C98, D98, E98, F#98, G98, A98, B98, C99, D99, E99, F#99, G99, A99, B99, C100, D100, E100, F#100, G100, A100, B100, C101, D101, E101, F#101, G101, A101, B101, C102, D102, E102, F#102, G102, A102, B102, C103, D103, E103, F#103, G103, A103, B103, C104, D104, E104, F#104, G104, A104, B104, C105, D105, E105, F#105, G105, A105, B105, C106, D106, E106, F#106, G106, A106, B106, C107, D107, E107, F#107, G107, A107, B107, C108, D108, E108, F#108, G108, A108, B108, C109, D109, E109, F#109, G109, A109, B109, C110, D110, E110, F#110, G110, A110, B110, C111, D111, E111, F#111, G111, A111, B111, C112, D112, E112, F#112, G112, A112, B112, C113, D113, E113, F#113, G113, A113, B113, C114, D114, E114, F#114, G114, A114, B114, C115, D115, E115, F#115, G115, A115, B115, C116, D116, E116, F#116, G116, A116, B116, C117, D117, E117, F#117, G117, A117, B117, C118, D118, E118, F#118, G118, A118, B118, C119, D119, E119, F#119, G119, A119, B119, C120, D120, E120, F#120, G120, A120, B120, C121, D121, E121, F#121, G121, A121, B121, C122, D122, E122, F#122, G122, A122, B122, C123, D123, E123, F#123, G123, A123, B123, C124, D124, E124, F#124, G124, A124, B124, C125, D125, E125, F#125, G125, A125, B125, C126, D126, E126, F#126, G126, A126, B126, C127, D127, E127, F#127, G127, A127, B127, C128, D128, E128, F#128, G128, A128, B128, C129, D129, E129, F#129, G129, A129, B129, C130, D130, E130, F#130, G130, A130, B130, C131, D131, E131, F#131, G131, A131, B131, C132, D132, E132, F#132, G132, A132, B132, C133, D133, E133, F#133, G133, A133, B133, C134, D134, E134, F#1

The bass line of 'The Rose Tree' is written on a single staff in bass clef. It consists of two measures. The first measure contains a half note G2, a quarter note A2, a quarter note B2, and a half note C3. The second measure contains a half note D3, a quarter note E3, a quarter note F3, and a half note G3. The key signature has one sharp (F#), and the time signature is 4/4.

The bass line of 'The Rose Tree' is written on a single staff with a bass clef. It consists of three measures. The first measure contains a half note G2, a quarter note A2, and a quarter note B2. The second measure contains a half note C3, a quarter note D3, and a quarter note E3. The third measure contains a half note F3, a quarter note G3, and a quarter note A3. The key signature has one sharp (F#), and the time signature is 3/4.

The bass line of 'The Rose Tree' is written on a single staff with a bass clef. It consists of three measures. The first measure contains a quarter note G2 (one sharp), a quarter note A2, a quarter note B2, and a quarter note C3. The second measure contains a quarter note D3, a quarter note E3, a quarter note F3, and a quarter note G3. The third measure contains a quarter note A3, a quarter note B3, a quarter note C4, and a quarter note D4. The key signature has one sharp (F#).

The bass line of 'The Rose Tree' is written in G major (one sharp) and 3/4 time. It consists of four measures. The first measure contains a quarter note G, an eighth note A, and a quarter note G. The second measure contains a quarter note F, an eighth note E, and a quarter note D. The third measure contains a quarter note C, an eighth note B, and a quarter note A. The fourth measure contains a quarter note G, an eighth note F, and a quarter note E. The key signature is one sharp (F#) and the time signature is 3/4.

[illegible]

Downloaded from [MusicNotesLib.com](https://www.musicnoteslib.com) Perfect notes and guitar tabs searcher

[illegible][illegible][illegible][illegible]

The bass line of 'The Rose Tree' is written on a single staff in bass clef. The key signature has one sharp (F#). The melody consists of eighth and sixteenth notes, with some notes beamed together. The final note is a whole note G2.

[illegible]

The bass line of 'The Rose Tree' is written on a single staff with a bass clef and a key signature of one sharp (F#). The melody consists of eighth and sixteenth notes, with many notes beamed together. The notes are: F#4, G4, A4, B4, A4, G4, F#4, E4, D4, C4, B3, A3, G3, F#3, E3, D3, C3, B2, A2, G2, F#2, E2, D2, C2, B1, A1, G1, F#1, E1, D1, C1, B0, A0, G0, F#0, E0, D0, C0, B-1, A-1, G-1, F#-1, E-1, D-1, C-1, B-2, A-2, G-2, F#-2, E-2, D-2, C-2, B-3, A-3, G-3, F#-3, E-3, D-3, C-3, B-4, A-4, G-4, F#-4, E-4, D-4, C-4, B-5, A-5, G-5, F#-5, E-5, D-5, C-5, B-6, A-6, G-6, F#-6, E-6, D-6, C-6, B-7, A-7, G-7, F#-7, E-7, D-7, C-7, B-8, A-8, G-8, F#-8, E-8, D-8, C-8, B-9, A-9, G-9, F#-9, E-9, D-9, C-9, B-10, A-10, G-10, F#-10, E-10, D-10, C-10, B-11, A-11, G-11, F#-11, E-11, D-11, C-11, B-12, A-12, G-12, F#-12, E-12, D-12, C-12, B-13, A-13, G-13, F#-13, E-13, D-13, C-13, B-14, A-14, G-14, F#-14, E-14, D-14, C-14, B-15, A-15, G-15, F#-15, E-15, D-15, C-15, B-16, A-16, G-16, F#-16, E-16, D-16, C-16, B-17, A-17, G-17, F#-17, E-17, D-17, C-17, B-18, A-18, G-18, F#-18, E-18, D-18, C-18, B-19, A-19, G-19, F#-19, E-19, D-19, C-19, B-20, A-20, G-20, F#-20, E-20, D-20, C-20, B-21, A-21, G-21, F#-21, E-21, D-21, C-21, B-22, A-22, G-22, F#-22, E-22, D-22, C-22, B-23, A-23, G-23, F#-23, E-23, D-23, C-23, B-24, A-24, G-24, F#-24, E-24, D-24, C-24, B-25, A-25, G-25, F#-25, E-25, D-25, C-25, B-26, A-26, G-26, F#-26, E-26, D-26, C-26, B-27, A-27, G-27, F#-27, E-27, D-27, C-27, B-28, A-28, G-28, F#-28, E-28, D-28, C-28, B-29, A-29, G-29, F#-29, E-29, D-29, C-29, B-30, A-30, G-30, F#-30, E-30, D-30, C-30, B-31, A-31, G-31, F#-31, E-31, D-31, C-31, B-32, A-32, G-32, F#-32, E-32, D-32, C-32, B-33, A-33, G-33, F#-33, E-33, D-33, C-33, B-34, A-34, G-34, F#-34, E-34, D-34, C-34, B-35, A-35, G-35, F#-35, E-35, D-35, C-35, B-36, A-36, G-36, F#-36, E-36, D-36, C-36, B-37, A-37, G-37, F#-37, E-37, D-37, C-37, B-38, A-38, G-38, F#-38, E-38, D-38, C-38, B-39, A-39, G-39, F#-39, E-39, D-39, C-39, B-40, A-40, G-40, F#-40, E-40, D-40, C-40, B-41, A-41, G-41, F#-41, E-41, D-41, C-41, B-42, A-42, G-42, F#-42, E-42, D-42, C-42, B-43, A-43, G-43, F#-43, E-43, D-43, C-43, B-44, A-44, G-44, F#-44, E-44, D-44, C-44, B-45, A-45, G-45, F#-45, E-45, D-45, C-45, B-46, A-46, G-46, F#-46, E-46, D-46, C-46, B-47, A-47, G-47, F#-47, E-47, D-47, C-47, B-48, A-48, G-48, F#-48, E-48, D-48, C-48, B-49, A-49, G-49, F#-49, E-49, D-49, C-49, B-50, A-50, G-50, F#-50, E-50, D-50, C-50, B-51, A-51, G-51, F#-51, E-51, D-51, C-51, B-52, A-52, G-52, F#-52, E-52, D-52, C-52, B-53, A-53, G-53, F#-53, E-53, D-53, C-53, B-54, A-54, G-54, F#-54, E-54, D-54, C-54, B-55, A-55, G-55, F#-55, E-55, D-55, C-55, B-56, A-56, G-56, F#-56, E-56, D-56, C-56, B-57, A-57, G-57, F#-57, E-57, D-57, C-57, B-58, A-58, G-58, F#-58, E-58, D-58, C-58, B-59, A-59, G-59, F#-59, E-59, D-59, C-59, B-60, A-60, G-60, F#-60, E-60, D-60, C-60, B-61, A-61, G-61, F#-61, E-61, D-61, C-61, B-62, A-62, G-62, F#-62, E-62, D-62, C-62, B-63, A-63, G-63, F#-63, E-63, D-63, C-63, B-64, A-64, G-64, F#-64, E-64, D-64, C-64, B-65, A-65, G-65, F#-65, E-65, D-65, C-65, B-66, A-66, G-66, F#-66, E-66, D-66, C-66, B-67, A-67, G-67, F#-67, E-67, D-67, C-67, B-68, A-68, G-68, F#-68, E-68, D-68, C-68, B-69, A-69, G-69, F#-69, E-69, D-69, C-69, B-70, A-70, G-70, F#-70, E-70, D-70, C-70, B-71, A-71, G-71, F#-71, E-71, D-71, C-71, B-72, A-72, G-72, F#-72, E-72, D-72, C-72, B-73, A-73, G-73, F#-73, E-73, D-73, C-73, B-74, A-74, G-74, F#-74, E-74, D-74, C-74, B-75, A-75, G-75, F#-75, E-75, D-75, C-75, B-76, A-76, G-76, F#-76, E-76, D-76, C-76, B-77, A-77, G-77, F#-77, E-77, D-77, C-77, B-78, A-78, G-78, F#-78, E-78, D-78, C-78, B-79, A-79, G-79, F#-79, E-79, D-79, C-79, B-80, A-80, G-80, F#-80, E-80, D-80, C-80, B-81, A-81, G-81, F#-81, E-81, D-81, C-81, B-82, A-82, G-82, F#-82, E-82, D-82, C-82, B-83, A-83, G-83, F#-83, E-83, D-83, C-83, B-84, A-84, G-84, F#-84, E-84, D-84, C-84, B-85, A-85, G-85, F#-85, E-85, D-85, C-85, B-86, A-86, G-86, F#-86, E-86, D-86, C-86, B-87, A-87, G-87, F#-87, E-87, D-87, C-87, B-88, A-88, G-88, F#-88, E-88, D-88, C-88, B-89, A-89, G-89, F#-89, E-89, D-89, C-89, B-90, A-90, G-90, F#-90, E-90, D-90, C-90, B-91, A-91, G-91, F#-91, E-91, D-91, C-91, B-92, A-92, G-92, F#-92, E-92, D-92, C-92, B-93, A-93, G-93, F#-93, E-93, D-93, C-93, B-94, A-94, G-94, F#-94, E-94, D-94, C-94, B-95, A-95, G-95, F#-95, E-95, D-95, C-95, B-96, A-96, G-96, F#-96, E-96, D-96, C-96, B-97, A-97, G-97, F#-97, E-97, D-97, C-97, B-98, A-98, G-98, F#-98, E-98, D-98, C-98, B-99, A-99, G-99, F#-99, E-99, D-99, C-99, B-100, A-100, G-100, F#-100, E-100, D-100, C-100, B-101, A-101, G-101, F#-101, E-101, D-101, C-101, B-102, A-102, G-102, F#-102, E-102, D-102, C-102, B-103, A-103, G-103, F#-103, E-103, D-103, C-103, B-104, A-104, G-104, F#-104, E-104, D-104, C-104, B-105, A-105, G-105, F#-105, E-105, D-105, C-105, B-106, A-106, G-106, F#-106, E-106, D-106, C-106, B-107, A-107, G-107, F#-107, E-107, D-107, C-107, B-108, A-108, G-108, F#-108, E-108, D-108, C-108, B-109, A-109, G-10

[illegible]

The bass line of 'The Rose Tree' is written in 3/4 time. It begins with a bass clef and a key signature of one sharp (F#). The melody consists of eighth and sixteenth notes, with a repeat sign at the end of the first measure. The notes are: G2, A2, B2, C3, D3, E3, F#3, G3, A3, B3, C4, D4, E4, F#4, G4, A4, B4, C5, D5, E5, F#5, G5, A5, B5, C6, D6, E6, F#6, G6, A6, B6, C7, D7, E7, F#7, G7, A7, B7, C8, D8, E8, F#8, G8, A8, B8, C9, D9, E9, F#9, G9, A9, B9, C10, D10, E10, F#10, G10, A10, B10, C11, D11, E11, F#11, G11, A11, B11, C12, D12, E12, F#12, G12, A12, B12, C13, D13, E13, F#13, G13, A13, B13, C14, D14, E14, F#14, G14, A14, B14, C15, D15, E15, F#15, G15, A15, B15, C16, D16, E16, F#16, G16, A16, B16, C17, D17, E17, F#17, G17, A17, B17, C18, D18, E18, F#18, G18, A18, B18, C19, D19, E19, F#19, G19, A19, B19, C20, D20, E20, F#20, G20, A20, B20, C21, D21, E21, F#21, G21, A21, B21, C22, D22, E22, F#22, G22, A22, B22, C23, D23, E23, F#23, G23, A23, B23, C24, D24, E24, F#24, G24, A24, B24, C25, D25, E25, F#25, G25, A25, B25, C26, D26, E26, F#26, G26, A26, B26, C27, D27, E27, F#27, G27, A27, B27, C28, D28, E28, F#28, G28, A28, B28, C29, D29, E29, F#29, G29, A29, B29, C30, D30, E30, F#30, G30, A30, B30, C31, D31, E31, F#31, G31, A31, B31, C32, D32, E32, F#32, G32, A32, B32, C33, D33, E33, F#33, G33, A33, B33, C34, D34, E34, F#34, G34, A34, B34, C35, D35, E35, F#35, G35, A35, B35, C36, D36, E36, F#36, G36, A36, B36, C37, D37, E37, F#37, G37, A37, B37, C38, D38, E38, F#38, G38, A38, B38, C39, D39, E39, F#39, G39, A39, B39, C40, D40, E40, F#40, G40, A40, B40, C41, D41, E41, F#41, G41, A41, B41, C42, D42, E42, F#42, G42, A42, B42, C43, D43, E43, F#43, G43, A43, B43, C44, D44, E44, F#44, G44, A44, B44, C45, D45, E45, F#45, G45, A45, B45, C46, D46, E46, F#46, G46, A46, B46, C47, D47, E47, F#47, G47, A47, B47, C48, D48, E48, F#48, G48, A48, B48, C49, D49, E49, F#49, G49, A49, B49, C50, D50, E50, F#50, G50, A50, B50, C51, D51, E51, F#51, G51, A51, B51, C52, D52, E52, F#52, G52, A52, B52, C53, D53, E53, F#53, G53, A53, B53, C54, D54, E54, F#54, G54, A54, B54, C55, D55, E55, F#55, G55, A55, B55, C56, D56, E56, F#56, G56, A56, B56, C57, D57, E57, F#57, G57, A57, B57, C58, D58, E58, F#58, G58, A58, B58, C59, D59, E59, F#59, G59, A59, B59, C60, D60, E60, F#60, G60, A60, B60, C61, D61, E61, F#61, G61, A61, B61, C62, D62, E62, F#62, G62, A62, B62, C63, D63, E63, F#63, G63, A63, B63, C64, D64, E64, F#64, G64, A64, B64, C65, D65, E65, F#65, G65, A65, B65, C66, D66, E66, F#66, G66, A66, B66, C67, D67, E67, F#67, G67, A67, B67, C68, D68, E68, F#68, G68, A68, B68, C69, D69, E69, F#69, G69, A69, B69, C70, D70, E70, F#70, G70, A70, B70, C71, D71, E71, F#71, G71, A71, B71, C72, D72, E72, F#72, G72, A72, B72, C73, D73, E73, F#73, G73, A73, B73, C74, D74, E74, F#74, G74, A74, B74, C75, D75, E75, F#75, G75, A75, B75, C76, D76, E76, F#76, G76, A76, B76, C77, D77, E77, F#77, G77, A77, B77, C78, D78, E78, F#78, G78, A78, B78, C79, D79, E79, F#79, G79, A79, B79, C80, D80, E80, F#80, G80, A80, B80, C81, D81, E81, F#81, G81, A81, B81, C82, D82, E82, F#82, G82, A82, B82, C83, D83, E83, F#83, G83, A83, B83, C84, D84, E84, F#84, G84, A84, B84, C85, D85, E85, F#85, G85, A85, B85, C86, D86, E86, F#86, G86, A86, B86, C87, D87, E87, F#87, G87, A87, B87, C88, D88, E88, F#88, G88, A88, B88, C89, D89, E89, F#89, G89, A89, B89, C90, D90, E90, F#90, G90, A90, B90, C91, D91, E91, F#91, G91, A91, B91, C92, D92, E92, F#92, G92, A92, B92, C93, D93, E93, F#93, G93, A93, B93, C94, D94, E94, F#94, G94, A94, B94, C95, D95, E95, F#95, G95, A95, B95, C96, D96, E96, F#96, G96, A96, B96, C97, D97, E97, F#97, G97, A97, B97, C98, D98, E98, F#98, G98, A98, B98, C99, D99, E99, F#99, G99, A99, B99, C100, D100, E100, F#100, G100, A100, B100, C101, D101, E101, F#101, G101, A101, B101, C102, D102, E102, F#102, G102, A102, B102, C103, D103, E103, F#103, G103, A103, B103, C104, D104, E104, F#104, G104, A104, B104, C105, D105, E105, F#105, G105, A105, B105, C106, D106, E106, F#106, G106, A106, B106, C107, D107, E107, F#107, G107, A107, B107, C108, D108, E108, F#108, G108, A108, B108, C109, D109, E109, F#109, G109, A109, B109, C110, D110, E110, F#110, G110, A110, B110, C111, D111, E111, F#111, G111, A111, B111, C112, D112, E112, F#112, G112, A112, B112, C113, D113, E113, F#113, G113, A113, B113, C114, D114, E114, F#114, G114, A114, B114, C115, D115, E115, F#115, G115, A115, B115, C116, D116, E116, F#116, G116, A116, B116, C117, D117, E117, F#117, G117, A117, B117, C118, D118, E118, F#118, G118, A118, B118, C119, D119, E119, F#119, G119, A119, B119, C120, D120, E120, F#120, G120, A120, B120, C121, D121, E121, F#121, G121, A121, B121, C122, D122, E122, F#122, G122, A122, B122, C123, D123, E123, F#123, G123, A123, B123, C124, D124, E124, F#124, G124, A124, B124, C125, D125, E125, F#125, G125, A125, B125, C126, D126, E126, F#126, G126, A126, B126, C127, D127, E127, F#127, G127, A127, B127, C128, D128, E128, F#128, G128, A128, B128, C129, D129, E129, F#129, G129, A129, B129, C130, D130, E130, F#130, G130, A130, B130, C131, D131, E131, F#131, G131, A131, B131, C132, D132, E132, F#132, G132, A132, B132, C133, D133, E133, F#133, G133, A133, B133, C134, D134, E134, F#

70

73

77

81

85

89

94

99

104

108

V.S.

112

116

120

124

128

132

136

140

2

♩ = 141,003281 ♩ = 124,450348 ♩ = 142,007126

2 8

15 4

22 8

34 4

42 ♩ = 139,309005 ♩ = 135,209372

49 ♩ = 142,007126 8

60 4

67 8

79 4

87 ♩ = 137,515326 ♩ = 139,857926 7

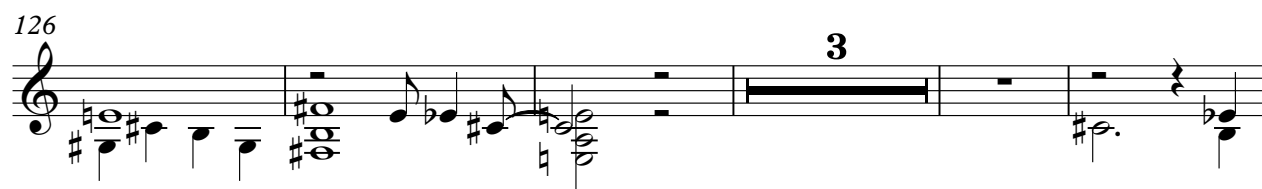
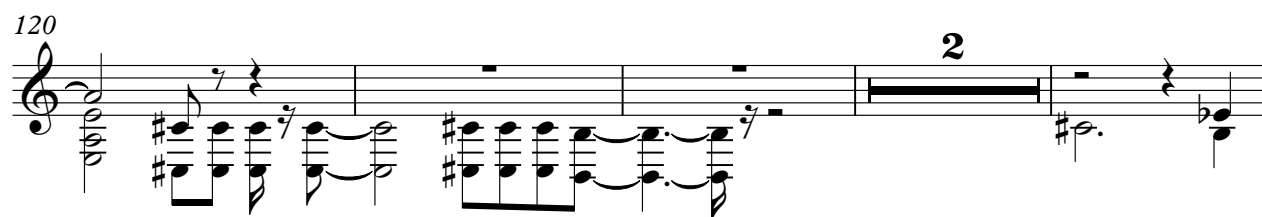
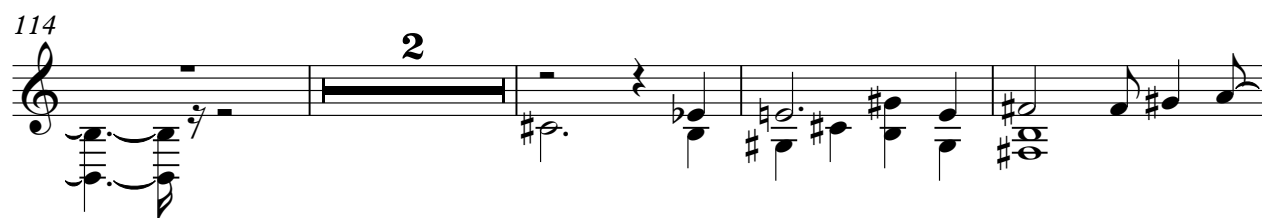

♩ = 141,003281 ♩ = 124,450348 ♩ = 143,907124

2 32

40 4

♩ = 139,337,920754 128,800622 ♩ = 135,25332

49 11

5

68

75 4

85 4 20

♩ = 137,195,232028,258397 ♩ = 129,342987626

113 4

123 4

134

139 3