

Juliane Werding - Sie Weiss Was Sie Will

♩ = 119,000397

MELODY

DRUMS

MUSIC BOX

OVERDRIVE

CLEAN GTR

FINGERDBAS

♩ = 119,000397

SYNTHBRASS

♩ = 119,000397

SYN STRING

4

DRUMS

OVERDRIVE

CLEAN GTR

FINGERDBAS

SYN STRING

6

MELODY

DRUMS

OVERDRIVE

CLEAN GTR

FINGERDBAS

SYN STRING

9

MELODY

DRUMS

CLEAN GTR

FINGERDBAS

SYN STRING

21

MELODY

DRUMS

TAMBOURINE

CLEAN GTR

FINGERDBAS

SYNTHBRASS

SYN STRING

24

MELODY

DRUMS

TAMBOURINE

CLEAN GTR

FINGERDBAS

SYNTHBRASS

SYN STRING

27

MELODY
DRUMS
TAMBOURINE
MUSIC BOX
CLEAN GTR
FINGERDBAS
SYN STRING

29

MELODY
DRUMS
TAMBOURINE
CLEAN GTR
FINGERDBAS
SYN STRING

31

MELODY

DRUMS

TAMBOURINE

CLEAN GTR

FINGERDBAS

SYNTHBRASS

SYN STRING

34

MELODY

DRUMS

TAMBOURINE

MUSIC BOX

CLEAN GTR

FINGERDBAS

SYNTHBRASS

SYN STRING

37

MELODY

DRUMS

TAMBOURINE

CLEAN GTR

FINGERDBAS

SYN STRING

40

MELODY

DRUMS

TAMBOURINE

CLEAN GTR

FINGERDBAS

SYN STRING

43

MELODY

DRUMS

CLEAN GTR

FINGERDBAS

SYN STRING

55

MELODY

DRUMS

CLEAN GTR

FINGERBAS

SYN STRING

57

MELODY

DRUMS

TAMBOURINE

CLEAN GTR

FINGERBAS

SYNTHBRASS

SYN STRING

60

MELODY

DRUMS

TAMBOURINE

MUSIC BOX

CLEAN GTR

FINGERDBAS

SYNTHBRASS

SYN STRING

63

MELODY

DRUMS

TAMBOURINE

CLEAN GTR

FINGERDBAS

SYN STRING

65

MELODY

DRUMS

TAMBOURINE

CLEAN GTR

FINGERDBAS

SYNTHBRASS

SYN STRING

68

MELODY

DRUMS

TAMBOURINE

MUSIC BOX

CLEAN GTR

FINGERDBAS

SYNTHBRASS

SYN STRING

71

MELODY

DRUMS

TAMBOURINE

CLEAN GTR

FINGERDBAS

SYN STRING

73

DRUMS

TAMBOURINE

OVERDRIVE

CLEAN GTR

FINGERDBAS

SYN STRING

76

DRUMS

TAMBOURINE

OVERDRIVE

CLEAN GTR

FINGERDBAS

SYN STRING

78

DRUMS

TAMBOURINE

OVERDRIVE

CLEAN GTR

FINGERDBAS

SYN STRING

81

MELODY

DRUMS

TAMBOURINE

OVERDRIVE

CLEAN GTR

FINGERDBAS

SYNTHBRASS

SYN STRING

84

MELODY

DRUMS

TAMBOURINE

MUSIC BOX

CLEAN GTR

FINGERDBAS

SYNTHBRASS

SYN STRING

87

MELODY

DRUMS

TAMBOURINE

CLEAN GTR

FINGERDBAS

SYN STRING

89

MELODY

DRUMS

TAMBOURINE

CLEAN GTR

FINGERDBAS

SYNTHBRASS

SYN STRING

92

MELODY

DRUMS

TAMBOURINE

MUSIC BOX

CLEAN GTR

FINGERDBAS

SYNTHBRASS

SYN STRING

95

MELODY

DRUMS

TAMBOURINE

CLEAN GTR

FINGERDBAS

SYN STRING

97

MELODY

DRUMS

TAMBOURINE

OVERDRIVE

CLEAN GTR

FINGERDBAS

SYN STRING

100

DRUMS

TAMBOURINE

OVERDRIVE

CLEAN GTR

FINGERDBAS

SYN STRING

102

MELODY

DRUMS

TAMBOURINE

MUSIC BOX

OVERDRIVE

CLEAN GTR

FINGERDBAS

SYNTHBRASS

SYN STRING

MELODY

Juliane Werding - Sie Weiss Was Sie Will

♩ = 119,000397

5

10

15

19

24

28

32

36

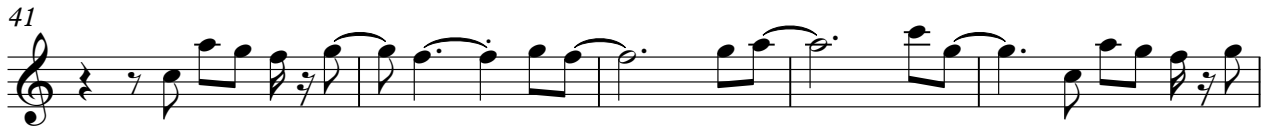

MELODY

95

97

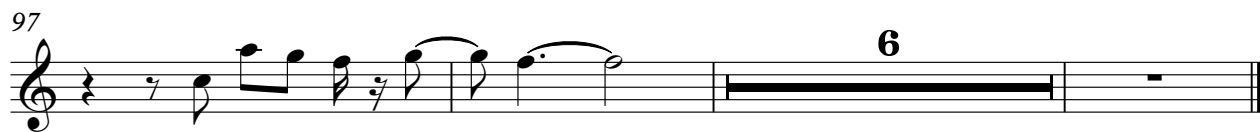

Juliane Werding - Sie Weiss Was Sie Will

DRUMS

♩ = 119,000397

5

9

13

17

21

25

29

33

37

V.S.

DRUMS

41

45

49

53

57

61

65

69

73

77

DRUMS

81

85

89

93

97

101

TAMBOURINE

Juliane Werding - Sie Weiss Was Sie Will

♩ = 119,000397

22

27

33

39

60

66

72

77

17

2

TAMBOURINE

82

88

94

99

MUSIC BOX

Juliane Werding - Sie Weiss Was Sie Will

♩ = 119,000397

26 7

35

26

63

7 15

87

7 10

OVERDRIVE

Juliane Werding - Sie Weiss Was Sie Will

♩ = 119,000397

♩ = 119,000397

6

11

16

21

25

29

32

36

39

45

49

54

59

63

66

70

73

77

81

85

88

91

95

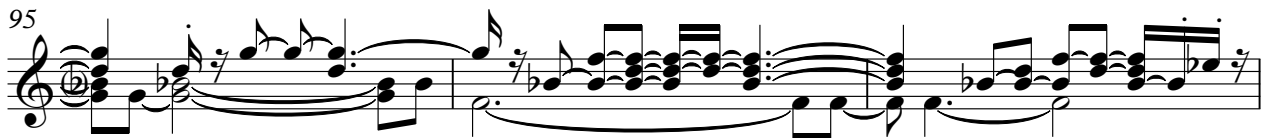

98

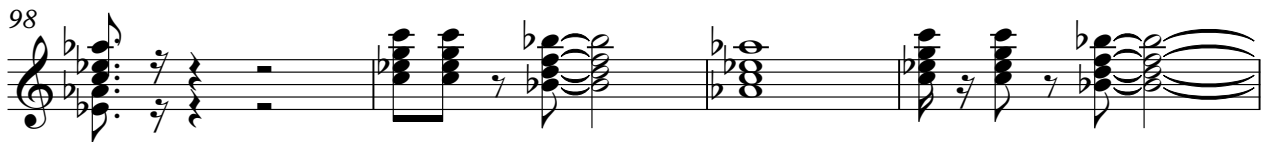

102

49

54

58

63

68

73

78

82

87

92

97

101

SYNTHBRASS

Juliane Werding - Sie Weiss Was Sie Will

♩ = 119,000397

22

26

4

33

23

59

4

67

12

82

4

90

93

11

SYN STRING

Juliane Werding - Sie Weiss Was Sie Will

♩ = 119,000397

8

15

22

30

38

45

53

61

68

V.S.

SYN STRING

75

83

91

99

102
