

Juliane Werding - Stimmen Im Wind 1

♩ = 110,000916

DRUMS

MELODY

CLEAN GTR

FRETLESS

CHOIR AAHS

E.PIANO 2

SYN STR 1

SLOWSTRING

SYNBRASS 1

BRIGHTNESS

SPACEVOICE

♩ = 110,000916

4

DRUMS

CLEAN GTR

FRETLESS

E.PIANO 2

SYN STR 1

SYNBRASS 1

5

DRUMS

CLEAN GTR

FRETLESS

E.PIANO 2

SYN STR 1

SYNBRASS 1

6

DRUMS: Drum notation with a steady eighth-note pattern.

CLEAN GTR: Treble clef, key signature of two sharps (F# and C#). Chords are shown as vertical lines.

FRETLESS: Bass clef, notes include a dotted quarter note and an eighth note.

E.PIANO 2: Bass clef, chords are shown as vertical lines.

SYN STR 1: Treble clef, chords are shown as vertical lines.

SYNBRASS 1: Treble clef, notes include quarter notes and eighth notes.

7

DRUMS: Drum notation with a steady eighth-note pattern.

CLEAN GTR: Treble clef, notes include a dotted quarter note and an eighth note.

FRETLESS: Bass clef, notes include a dotted quarter note and an eighth note.

E.PIANO 2: Bass clef, chords are shown as vertical lines.

SYN STR 1: Treble clef, chords are shown as vertical lines.

SYNBRASS 1: Treble clef, notes include quarter notes and eighth notes.

8

DRUMS

CLEAN GTR

FRETLESS

E.PIANO 2

SYN STR 1

SLOWSTRING

SYNBASS 1

10

DRUMS

CLEAN GTR

FRETLESS

E.PIANO 2

SYN STR 1

SLOWSTRING

SYNBASS 1

11

DRUMS

CLEAN GTR

FRETLESS

E.PIANO 2

SYN STR 1

SLOWSTRING

SYNBASS 1

12

DRUMS

MELODY

CLEAN GTR

FRETLESS

SYN STR 1

SLOWSTRING

SYNBRASS 1

14

DRUMS

MELODY

FRETLESS

SYN STR 1

SYNBRASS 1

16

DRUMS

MELODY

CLEAN GTR

FRETLESS

SYN STR 1

SYNBRASS 1

18

DRUMS

MELODY

FRETLESS

SYN STR 1

SYNBRASS 1

19

DRUMS

MELODY

FRETLESS

SYN STR 1

SYNBRASS 1

20

DRUMS

MELODY

FRETLESS

CHOIR AAHS

E.PIANO 2

SYN STR 1

SLOWSTRING

SYNBASS 1

22

DRUMS

MELODY

FRETLESS

CHOIR AAHS

E.PIANO 2

SYN STR 1

SLOWSTRING

SYNBASS 1

23

DRUMS

MELODY

FRETLESS

CHOIR AAHS

E.PIANO 2

SYN STR 1

SLOWSTRING

SYNBRASS 1

24

DRUMS

MELODY

FRETLESS

CHOIR AAHS

E.PIANO 2

SYN STR 1

SLOWSTRING

SYNBASS 1

Detailed description of the musical score for page 14, measures 24-25:

26

DRUMS

MELODY

FRETLESS

CHOIR AAHS

E.PIANO 2

SYN STR 1

SLOWSTRING

SYNBASS 1

27

DRUMS

MELODY

CLEAN GTR

FRETLESS

CHOIR AAHS

E.PIANO 2

SYN STR 1

SLOWSTRING

SYNBRASS 1

28

29

DRUMS

MELODY

CLEAN GTR

FRETLESS

CHOIR AAHS

E.PIANO 2

SYN STR 1

SLOWSTRING

SYNBRASS 1

BRIGHTNESS

30

DRUMS

MELODY

CLEAN GTR

FRETLESS

CHOIR AAHS

E.PIANO 2

SYN STR 1

SLOWSTRING

SYNBASS 1

BRIGHTNESS

31

DRUMS

MELODY

CLEAN GTR

FRETLESS

CHOIR AAHS

E.PIANO 2

SYN STR 1

SLOWSTRING

SYNBRASS 1

BRIGHTNESS

32

DRUMS

MELODY

CLEAN GTR

FRETLESS

CHOIR AAHS

E.PIANO 2

SYN STR 1

SLOWSTRING

SYNBASS 1

BRIGHTNESS

33

DRUMS

MELODY

CLEAN GTR

FRETLESS

CHOIR AAHS

E.PIANO 2

SYN STR 1

SLOWSTRING

SYNBRASS 1

BRIGHTNESS

34

35

DRUMS

CLEAN GTR

FRETLESS

CHOIR AAHS

E.PIANO 2

SYN STR 1

SLOWSTRING

SYNBRASS 1

BRIGHTNESS

36

DRUMS

MELODY

CLEAN GTR

FRETLESS

CHOIR AAHS

E.PIANO 2

SYN STR 1

SLOWSTRING

SYNBASS 1

BRIGHTNESS

37

DRUMS

MELODY

CLEAN GTR

FRETLESS

CHOIR AAHS

E.PIANO 2

SYN STR 1

SLOWSTRING

SYNBRASS 1

BRIGHTNESS

38

39

DRUMS

MELODY

CLEAN GTR

FRETLESS

CHOIR AAHS

E.PIANO 2

SYN STR 1

SLOWSTRING

SYNBASS 1

BRIGHTNESS

40

DRUMS

MELODY

CLEAN GTR

FRETLESS

CHOIR AAHS

E.PIANO 2

SYN STR 1

SLOWSTRING

SYNBRASS 1

BRIGHTNESS

41

DRUMS

MELODY

CLEAN GTR

FRETLESS

CHOIR AAHS

E.PIANO 2

SYN STR 1

SLOWSTRING

SYNBRASS 1

BRIGHTNESS

42

DRUMS

MELODY

CLEAN GTR

FRETLESS

CHOIR AAHS

E.PIANO 2

SYN STR 1

SLOWSTRING

SYNBRASS 1

BRIGHTNESS

43

DRUMS

CLEAN GTR

FRETLESS

CHOIR AAHS

E.PIANO 2

SYN STR 1

SLOWSTRING

SYNBRASS 1

BRIGHTNESS

44

DRUMS

MELODY

CLEAN GTR

FRETLESS

SYN STR 1

SLOWSTRING

SYNBRASS 1

46

DRUMS

MELODY

FRETLESS

SYN STR 1

SYNBRASS 1

48

DRUMS

MELODY

CLEAN GTR

FRETLESS

SYN STR 1

SYNBRASS 1

50

DRUMS

MELODY

FRETLESS

SYN STR 1

SYNBRASS 1

51

DRUMS

MELODY

Melody notation in treble clef. It starts with a quarter note, followed by a dotted quarter note, then a quarter note, a quarter rest, and a quarter note.

FRETLESS

Fretless notation in bass clef. It begins with a dotted quarter note, followed by a quarter note, and then a half note.

SYN STR 1

Synthesized string notation in treble clef. It shows a single chord with a flat key signature, consisting of several notes stacked vertically.

SYNBRASS 1

Synthesized brass notation in treble clef. It features a series of rhythmic patterns, including eighth notes and quarter notes, with stems pointing up and down, indicating a complex brass part.

52

DRUMS

MELODY

FRETLESS

CHOIR AAHS

E.PIANO 2

SYN STR 1

SLOWSTRING

SYNBASS 1

54

DRUMS

MELODY

FRETLESS

CHOIR AAHS

E.PIANO 2

SYN STR 1

SLOWSTRING

SYNBASS 1

56

DRUMS

MELODY

FRETLESS

CHOIR AAHS

E.PIANO 2

SYN STR 1

SLOWSTRING

SYNBASS 1

57

DRUMS

MELODY

FRETLESS

CHOIR AAHS

E.PIANO 2

SYN STR 1

SLOWSTRING

SYNBRASS 1

59

DRUMS

MELODY

CLEAN GTR

FRETLESS

CHOIR AAHS

E.PIANO 2

SYN STR 1

SLOWSTRING

SYNBRASS 1

60

DRUMS

MELODY

CLEAN GTR

FRETLESS

CHOIR AAHS

E.PIANO 2

SYN STR 1

SLOWSTRING

SYNBASS 1

BRIGHTNESS

61

DRUMS

MELODY

CLEAN GTR

FRETLESS

CHOIR AAHS

E.PIANO 2

SYN STR 1

SLOWSTRING

SYNBRASS 1

BRIGHTNESS

62

DRUMS

MELODY

CLEAN GTR

FRETLESS

CHOIR AAHS

E.PIANO 2

SYN STR 1

SLOWSTRING

SYNBRASS 1

BRIGHTNESS

63

DRUMS

MELODY

CLEAN GTR

FRETLESS

CHOIR AAHS

E.PIANO 2

SYN STR 1

SLOWSTRING

SYNBASS 1

BRIGHTNESS

64

- DRUMS:** Features a complex rhythmic pattern with various drum sounds indicated by 'x' marks and stems.

65

DRUMS

MELODY

CLEAN GTR

FRETLESS

CHOIR AAHS

E.PIANO 2

SYN STR 1

SLOWSTRING

SYNBRASS 1

BRIGHTNESS

66

DRUMS

MELODY

CLEAN GTR

FRETLESS

CHOIR AAHS

E.PIANO 2

SYN STR 1

SLOWSTRING

SYNBASS 1

BRIGHTNESS

67

DRUMS

CLEAN GTR

FRETLESS

CHOIR AAHS

E.PIANO 2

SYN STR 1

SLOWSTRING

SYNBRASS 1

BRIGHTNESS

68

DRUMS

MELODY

CLEAN GTR

FRETLESS

CHOIR AAHS

E.PIANO 2

SYN STR 1

SLOWSTRING

SYNBASS 1

BRIGHTNESS

69

DRUMS

MELODY

CLEAN GTR

FRETLESS

CHOIR AAHS

E.PIANO 2

SYN STR 1

SLOWSTRING

SYNBRASS 1

BRIGHTNESS

70

DRUMS

MELODY

CLEAN GTR

FRETLESS

CHOIR AAHS

E.PIANO 2

SYN STR 1

SLOWSTRING

SYNBRASS 1

BRIGHTNESS

71

DRUMS

MELODY

CLEAN GTR

FRETLESS

CHOIR AAHS

E.PIANO 2

SYN STR 1

SLOWSTRING

SYNBRASS 1

BRIGHTNESS

72

DRUMS

MELODY

CLEAN GTR

FRETLESS

CHOIR AAHS

E.PIANO 2

SYN STR 1

SLOWSTRING

SYNBRASS 1

BRIGHTNESS

73

DRUMS

MELODY

CLEAN GTR

FRETLESS

CHOIR AAHS

E.PIANO 2

SYN STR 1

SLOWSTRING

SYNBRASS 1

BRIGHTNESS

74

75

DRUMS

CLEAN GTR

FRETLESS

CHOIR AAHS

SYN STR 1

SLOWSTRING

SYNBASS 1

76

DRUMS

MELODY

CLEAN GTR

FRETLESS

CHOIR AAHS

E.PIANO 2

SYN STR 1

SYNBASS 1

SPACEVOICE

78

DRUMS

MELODY

FRETLESS

E.PIANO 2

SYN STR 1

SYNBRASS 1

SPACEVOICE

80

DRUMS

MELODY

FRETLESS

E.PIANO 2

SYN STR 1

SYNBRASS 1

SPACEVOICE

82

DRUMS

MELODY

CLEAN GTR

FRETLESS

E.PIANO 2

SYN STR 1

SYNBRASS 1

SPACEVOICE

84

DRUMS

MELODY

CLEAN GTR

FRETLESS

CHOIR AAHS

E.PIANO 2

SYN STR 1

SLOWSTRING

SYNBASS 1

BRIGHTNESS

85

DRUMS

MELODY

CLEAN GTR

FRETLESS

CHOIR AAHS

E.PIANO 2

SYN STR 1

SLOWSTRING

SYNBRASS 1

BRIGHTNESS

86

87

DRUMS

MELODY

CLEAN GTR

FRETLESS

CHOIR AAHS

E.PIANO 2

SYN STR 1

SLOWSTRING

SYNBASS 1

BRIGHTNESS

88

DRUMS

MELODY

CLEAN GTR

FRETLESS

CHOIR AAHS

E.PIANO 2

SYN STR 1

SLOWSTRING

SYNBASS 1

BRIGHTNESS

89

DRUMS

MELODY

CLEAN GTR

FRETLESS

CHOIR AAHS

E.PIANO 2

SYN STR 1

SLOWSTRING

SYNBRASS 1

BRIGHTNESS

90

DRUMS

MELODY

CLEAN GTR

FRETLESS

CHOIR AAHS

E.PIANO 2

SYN STR 1

SLOWSTRING

SYNBASS 1

BRIGHTNESS

91

DRUMS

CLEAN GTR

FRETLESS

CHOIR AAHS

E.PIANO 2

SYN STR 1

SLOWSTRING

SYNBRASS 1

BRIGHTNESS

92

DRUMS

MELODY

CLEAN GTR

FRETLESS

CHOIR AAHS

E.PIANO 2

SYN STR 1

SLOWSTRING

SYNBRASS 1

BRIGHTNESS

93

DRUMS

MELODY

CLEAN GTR

FRETLESS

CHOIR AAHS

E.PIANO 2

SYN STR 1

SLOWSTRING

SYNBRASS 1

BRIGHTNESS

94

95

DRUMS

MELODY

CLEAN GTR

FRETLESS

CHOIR AAHS

E.PIANO 2

SYN STR 1

SLOWSTRING

SYNBASS 1

BRIGHTNESS

96

DRUMS

MELODY

CLEAN GTR

FRETLESS

CHOIR AAHS

E.PIANO 2

SYN STR 1

SLOWSTRING

SYNBRASS 1

BRIGHTNESS

97

DRUMS

MELODY

CLEAN GTR

FRETLESS

CHOIR AAHS

E.PIANO 2

SYN STR 1

SLOWSTRING

SYNBRASS 1

BRIGHTNESS

98

DRUMS

MELODY

CLEAN GTR

FRETLESS

CHOIR AAHS

E.PIANO 2

SYN STR 1

SLOWSTRING

SYNBRASS 1

BRIGHTNESS

99

DRUMS

CLEAN GTR

FRETLESS

CHOIR AAHS

SYN STR 1

SLOWSTRING

SYNBASS 1

100

DRUMS

MELODY

CLEAN GTR

FRETLESS

CHOIR AAHS

E.PIANO 2

SYN STR 1

SLOWSTRING

SYNBASS 1

101

DRUMS

MELODY

FRETLESS

CHOIR AAHS

E.PIANO 2

SYN STR 1

SLOWSTRING

SYNBASS 1

102

DRUMS

MELODY

CLEAN GTR

FRETLESS

CHOIR AAHS

E.PIANO 2

SYN STR 1

SLOWSTRING

SYNBRASS 1

103

DRUMS

MELODY

CLEAN GTR

FRETLESS

CHOIR AAHS

E.PIANO 2

SYN STR 1

SLOWSTRING

SYNBRASS 1

104

DRUMS

MELODY

CLEAN GTR

FRETLESS

CHOIR AAHS

E.PIANO 2

SYN STR 1

SLOWSTRING

SYNBRASS 1

105

DRUMS

MELODY

CLEAN GTR

FRETLESS

CHOIR AAHS

E.PIANO 2

SYN STR 1

SLOWSTRING

SYNBRASS 1

106

DRUMS

MELODY

FRETLESS

CHOIR AAHS

E.PIANO 2

SYN STR 1

SLOWSTRING

SYNBASS 1

107

DRUMS

CLEAN GTR

FRETLESS

CHOIR AAHS

E.PIANO 2

SYN STR 1

SLOWSTRING

SYNBASS 1

108

DRUMS

MELODY

CLEAN GTR

FRETLESS

CHOIR AAHS

E.PIANO 2

SYN STR 1

SLOWSTRING

SYNBASS 1

BRIGHTNESS

109

DRUMS

MELODY

CLEAN GTR

FRETLESS

CHOIR AAHS

E.PIANO 2

SYN STR 1

SLOWSTRING

SYNBRASS 1

BRIGHTNESS

110

DRUMS

MELODY

CLEAN GTR

FRETLESS

CHOIR AAHS

E.PIANO 2

SYN STR 1

SLOWSTRING

SYNBRASS 1

BRIGHTNESS

111

DRUMS

MELODY

CLEAN GTR

FRETLESS

CHOIR AAHS

E.PIANO 2

SYN STR 1

SLOWSTRING

BRIGHTNESS

112

DRUMS

MELODY

CLEAN GTR

FRETLESS

CHOIR AAHS

E.PIANO 2

SYN STR 1

SLOWSTRING

BRIGHTNESS

113

DRUMS

MELODY

CLEAN GTR

FRETLESS

CHOIR AAHS

E.PIANO 2

SYN STR 1

SLOWSTRING

SYNBRASS 1

BRIGHTNESS

114

- DRUMS:** Features a complex rhythmic pattern with multiple beams and 'x' marks indicating specific drum hits.

115

DRUMS

MELODY

CLEAN GTR

FRETLESS

CHOIR AAHS

E.PIANO 2

SYN STR 1

SLOWSTRING

SYNBASS 1

SPACEVOICE

Juliane Werding - Stimmen Im Wind 1

DRUMS

♩ = 110,000916

4

5

6

7

8

9

11

13

17

V.S.

DRUMS

20

24

28

29

30

32

33

34

36

37

DRUMS

38

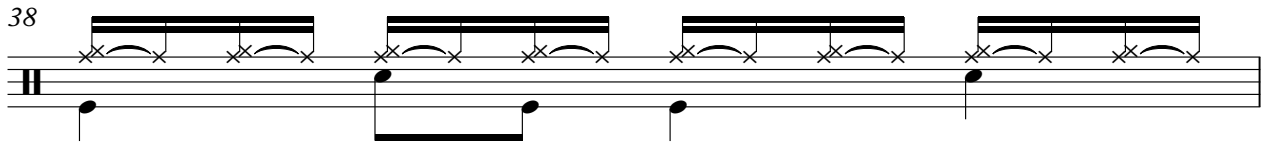

39

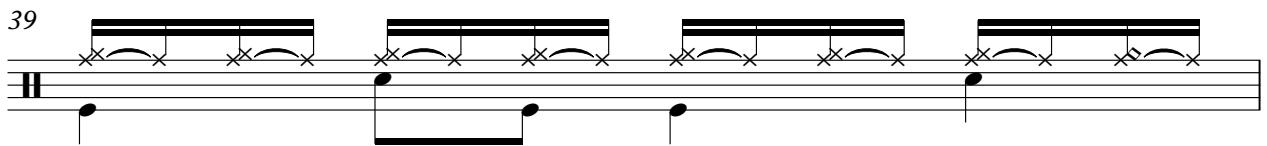

40

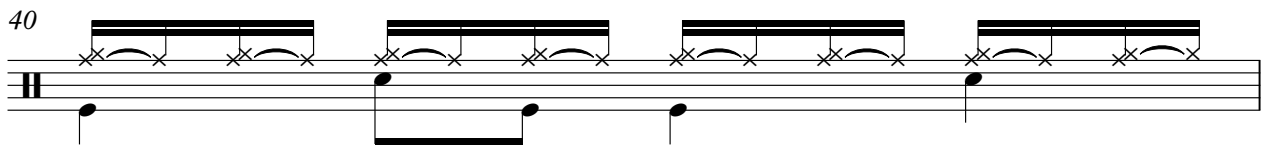

41

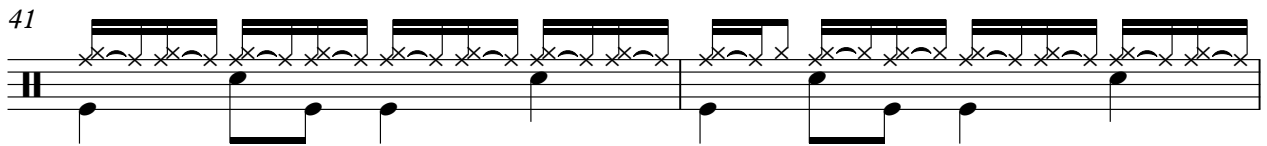

43

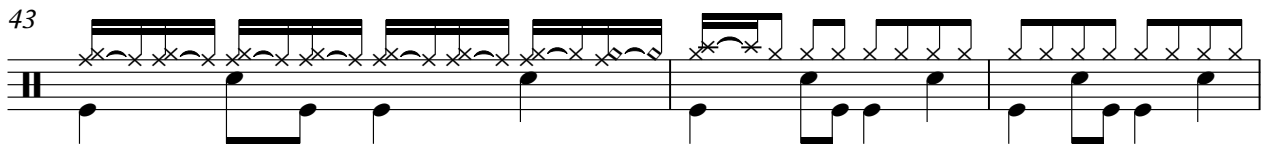

46

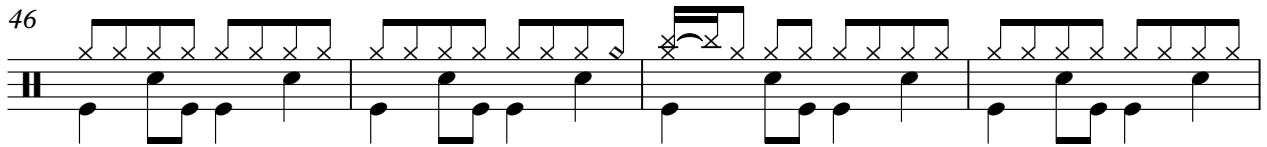

50

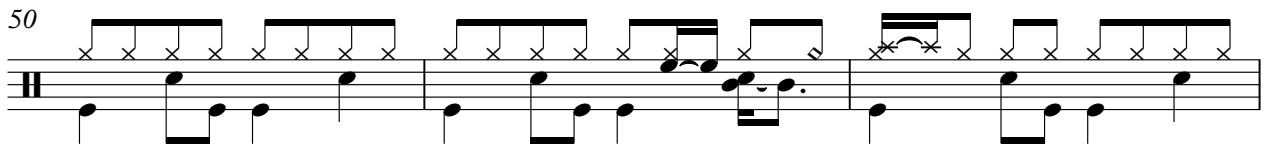

53

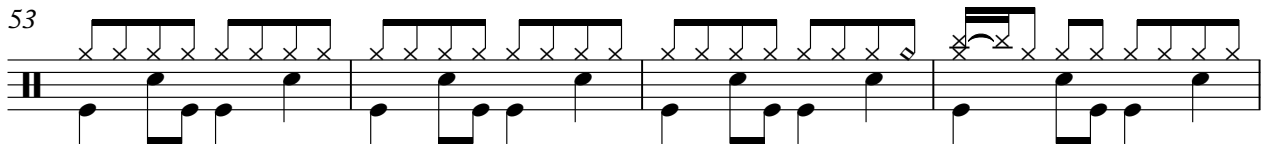

57

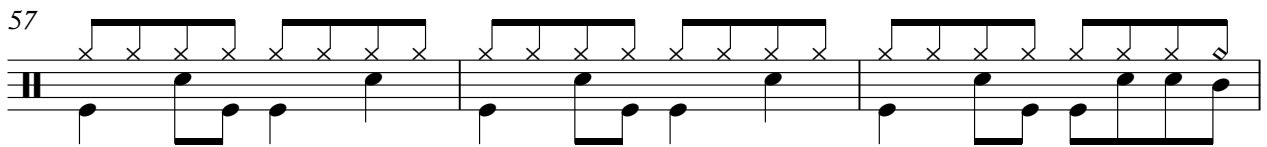

60

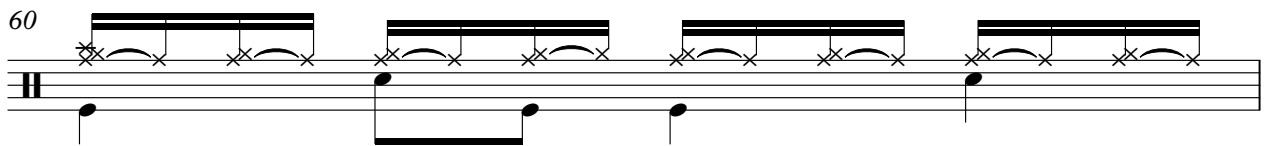

V.S.

DRUMS

61

62

64

65

66

68

69

70

71

72

DRUMS

73

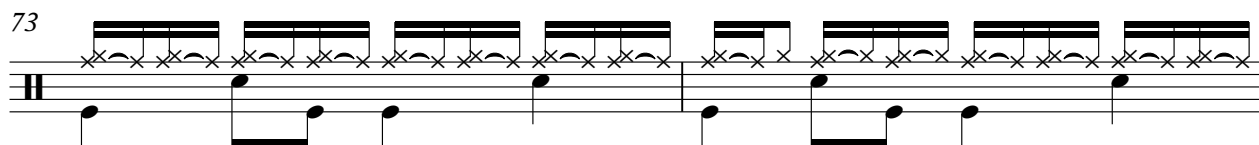

75

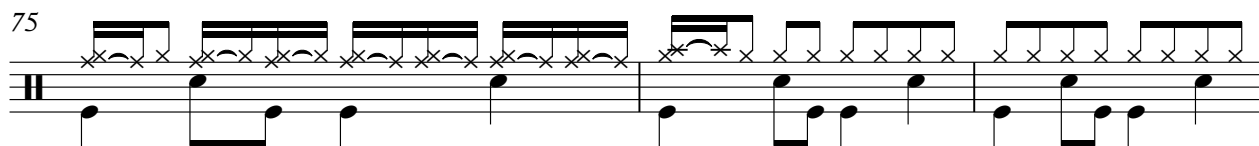

78

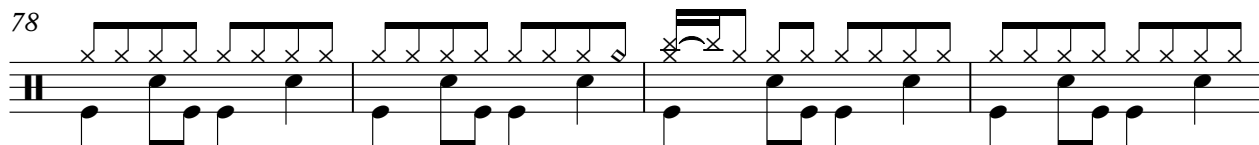

82

85

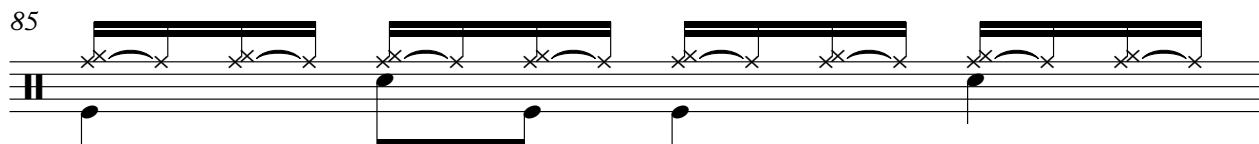

86

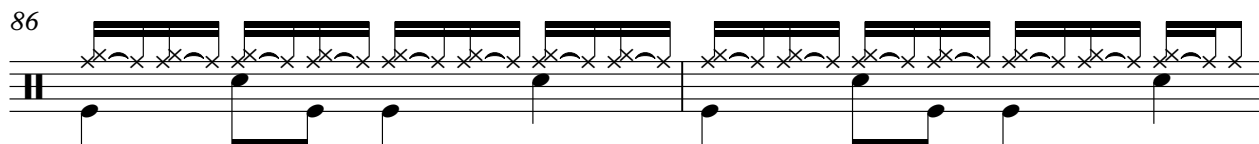

88

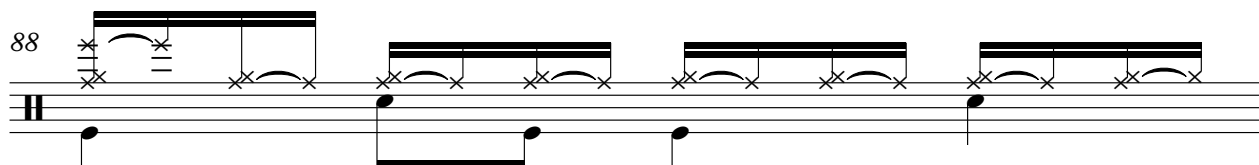

89

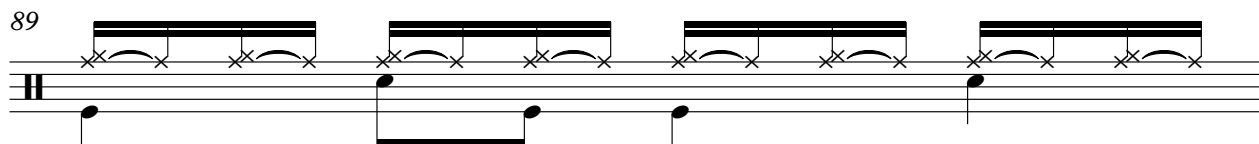

90

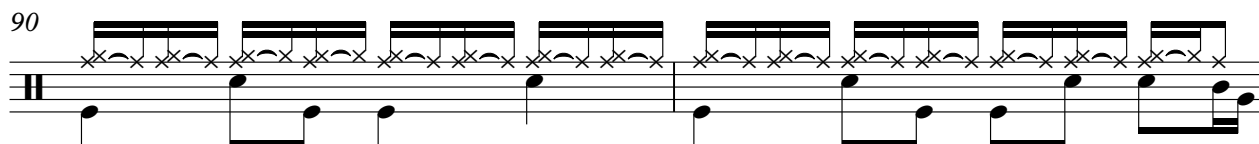

92

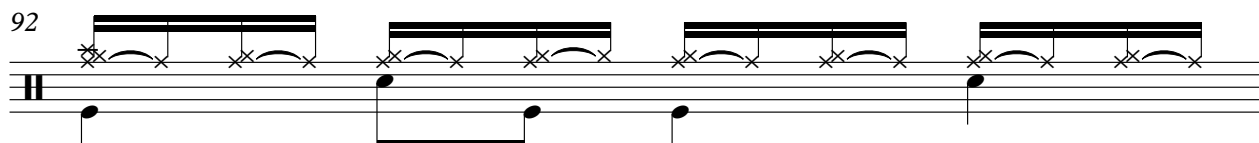

V.S.

DRUMS

93

94

95

96

97

99

101

102

104

105

DRUMS

106

108

109

110

111

112

113

114

Juliane Werding - Stimmen Im Wind 1

MELODY

♩ = 110,000916

10

15

20

25

31

37

42

48

53

56

♩ = 110,000916

2

7

11

17

29

32

35

38

41

43

2

48 **9**

61

64

67

70

73

75 **6**

83

87

90

93

96

99

102

107

111

114

FRETLESS

Juliane Werding - Stimmen Im Wind 1

♩ = 110,000916

2

8

14

20

25

30

36

42

48

53

V.S.

112

CHOIR AAHS

Juliane Werding - Stimmen Im Wind 1

♩ = 110,000916

18

25

34

43

8

57

66

72

8

CHOIR AAHS

84

93

101

108

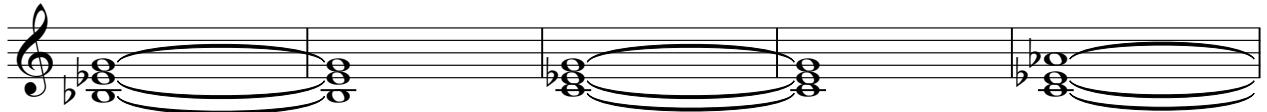

113

♩ = 110,000916

10

25

32

39

52

60

67

74

83

90

97

104

111

2

♩ = 110,000916

2

10

18

27

35

43

51

59

67

76

V.S.

2

SYN STR 1

84

93

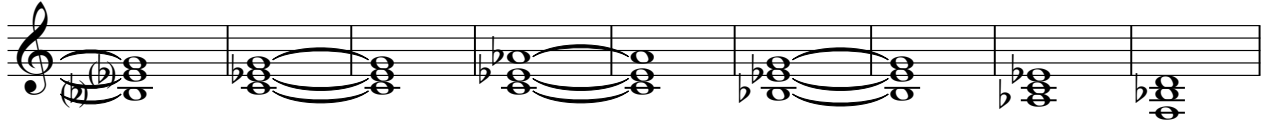

102

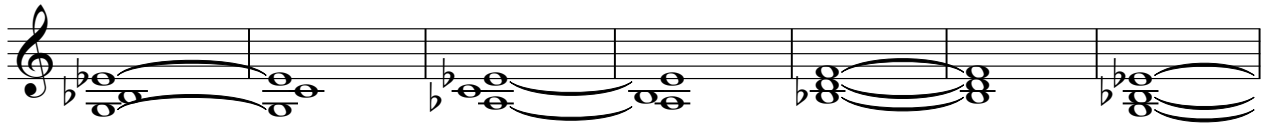

109

SLOWSTRING

Juliane Werding - Stimmen Im Wind 1

♩ = 110,000916

6 8

20

29

38

53

62

70

2

SLOWSTRING

84

93

101

109

♩ = 110,000916

2

6

8

10

12

14

16

18

20

22

24

26

28

30

32

34

36

38

40

42

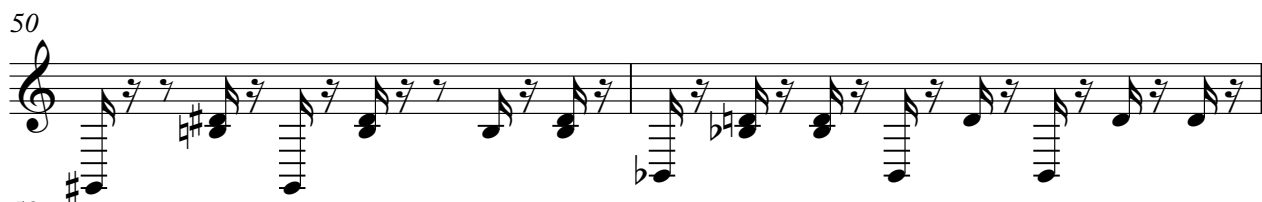

64

66

68

70

72

74

76

78

80

82

V.S.

BRIGHTNESS

Juliane Werding - Stimmen Im Wind 1

♩ = 110,000916

26

30

34

38

42

16

61

65

69

72

9

BRIGHTNESS

84

88

92

96

108

112

SPACEVOICE

Juliane Werding - Stimmen Im Wind 1

♩ = 110,000916

74

78

82

32

3