

Juliano Cesar - Amo Voce

2.1"
2.1,00

Amo Voce-Juliano Cesar-sequenciado por saroba producoes 0xx34 3212 9158

♩ = 113,000099

- Jazz Guitar (top):** Remains silent throughout the piece.
- Electric Guitar:** Remains silent throughout the piece.

♩ = 113,000099

copyright by saroba producoes :0xx34 3212 9158
copyright by saroba producoes :0xx34 3212 9158

2

♩ = 113,000099

4

Perc.

J. Gtr.

E. Bass

Syn. Str.

Pad 1

Vln.

Solo

♩ = 113,000099

6 3

Perc.

J. Gtr.

J. Gtr.

E. Bass

Syn. Str.

Pad 1

Vln.

Solo

8

Perc.

J. Gtr.

J. Gtr.

E. Bass

Syn. Str.

Pad 1

FX 5

Solo

saroba

10

Harm.

Perc.

J. Gtr.

E. Bass

Syn. Str.

FX 5

Solo

producoes0xx3#212

12

Perc.

J. Gtr.

E. Gtr.

E. Bass

Syn. Str.

Solo

6

15

Perc.

J. Gtr.

E. Bass

Syn. Str.

Solo

17

Harm.

Perc.

J. Gtr.

E. Gtr.

E. Bass

Syn. Str.

FX 5

Solo

9158

19

21

23

25

27

29

31

Perc.

J. Gtr.

E. Gtr.

E. Bass

Syn. Str.

FX 5

Solo

33

Harm.

Perc.

J. Gtr.

E. Gtr.

E. Bass

Syn. Str.

FX 5

Solo

35

Harm.

Perc.

J. Gtr.

E. Gtr.

E. Bass

Syn. Str.

FX 5

Solo

37

Perc.

J. Gtr.

E. Bass

Syn. Str.

Pad 1

FX 5

Solo

39

- J. Gtr.**: Jumbo guitar staff in treble clef, featuring a melodic line with slurs and ties.
- E. Gtr.**: Electric guitar staff in treble clef, primarily consisting of sustained chords and some melodic fragments.
- E. Bass**: Electric bass staff in bass clef, providing a steady bass line with eighth and quarter notes.
- Syn. Str.**: Synthesizer strings staff in treble clef, playing block chords and some melodic accents.
- Pad 1**: Pad staff in treble clef, holding a sustained chord throughout the measure.
- FX 5**: Effects staff in treble clef, containing complex chordal textures and melodic lines.
- Solo**: Solo staff in treble clef, featuring a melodic line with various articulation marks and ties.

41

Perc. J. Gtr. E. Gtr. E. Bass Syn. Str. FX 5 Solo

43

Perc. J. Gtr. E. Gtr. E. Bass Syn. Str. FX 5 Solo

45 Perc. J. Gtr. E. Gtr. E. Bass Syn. Str. FX 5 Solo

46

Perc.

J. Gtr.

E. Gtr.

E. Bass

Syn. Str.

Pad 1

FX 5

Solo

48

50

52

Harm. Perc. J. Gtr. E. Gtr. E. Bass Syn. Str. Solo

54

Harm. Perc. J. Gtr. E. Gtr. E. Bass Syn. Str. Solo

56

Harm.

Perc.

J. Gtr.

E. Gtr.

E. Bass

Syn. Str.

Solo

58

Perc.

J. Gtr.

E. Gtr.

E. Bass

Syn. Str.

FX 5

Solo

60

Harm. Perc. J. Gtr. E. Gtr. E. Bass Syn. Str. FX 5 Solo

62

Perc. J. Gtr. E. Gtr. E. Bass Syn. Str. Solo

64

Perc.

J. Gtr.

E. Gtr.

E. Bass

Syn. Str.

Solo

66

Perc.

J. Gtr.

E. Gtr.

E. Bass

Syn. Str.

FX 5

Solo

68

Perc.

J. Gtr.

E. Gtr.

E. Bass

Syn. Str.

FX 5

Solo

70

Perc.

J. Gtr.

E. Gtr.

E. Bass

Syn. Str.

FX 5

Solo

71

Perc. J. Gtr. E. Gtr. E. Bass Syn. Str. FX 5 Solo

73

Perc. J. Gtr. E. Gtr. E. Bass Syn. Str. FX 5 Solo

75

76

78

Perc.

J. Gtr.

E. Gtr.

E. Bass

Syn. Str.

FX 5

Solo

79

Perc.

J. Gtr.

E. Gtr.

E. Bass

Syn. Str.

FX 5

Solo

80

Perc.

J. Gtr.

E. Gtr.

E. Bass

Syn. Str.

FX 5

Solo

82

Perc.

J. Gtr.

E. Gtr.

E. Bass

Syn. Str.

FX 5

Solo

84

86

Perc.

J. Gtr.

E. Gtr.

E. Bass

Syn. Str.

Pad 1

FX 5

Solo

88

Perc.

J. Gtr.

E. Gtr.

E. Bass

Syn. Str.

Pad 1

FX 5

Solo

30

90

Perc.

J. Gtr.

E. Gtr.

E. Bass

Syn. Str.

FX 5

Solo

92

Perc.

J. Gtr.

E. Gtr.

E. Bass

Syn. Str.

FX 5

Solo

94 31

Perc. J. Gtr. E. Gtr. E. Bass Syn. Str. Pad 1 FX 5 Solo

96

Perc.

J. Gtr.

E. Gtr.

E. Bass

Syn. Str.

Pad 1

FX 5

Solo

98 33

Perc.

J. Gtr.

E. Gtr.

E. Bass

Syn. Str.

FX 5

Solo

100

Perc.

J. Gtr.

E. Gtr.

E. Bass

Syn. Str.

FX 5

Solo

102

Perc.

J. Gtr.

E. Gtr.

E. Bass

Syn. Str.

FX 5

Solo

103

Perc.

J. Gtr.

E. Gtr.

E. Bass

Syn. Str.

FX 5

Solo

105 35

Perc. 

J. Gtr. 

E. Gtr. 

E. Bass 

Syn. Str. 

Solo 

107

Perc. 

J. Gtr. 

E. Gtr. 

E. Bass 

Syn. Str. 

Solo 

109

Perc.

J. Gtr.

E. Gtr.

E. Bass

Syn. Str.

FX 5

Solo

111

Perc.

J. Gtr.

E. Gtr.

E. Bass

Syn. Str.

FX 5

Solo

113

Perc.

J. Gtr.

E. Gtr.

E. Bass

Syn. Str.

FX 5

Solo

115

Perc.

J. Gtr.

E. Gtr.

E. Bass

Syn. Str.

Solo

Harmonica

Juliano Cesar - Amo Voce

♩ = 113,000099 ♩ = 113,000099

4 5 6

19

13 3

37

13

55

2 52

113

4

copyright by saroba producoes :0xx34 3212 9158
copyright by saroba producoes :0xx34 3212 9158

Juliano Cesar - Amo Voce

Percussion

♩ = 113,000099

2

6

10

14

18

22

26

29

33

37

3

copyright by saroba producoes :0xx34 3212 9158
copyright by saroba producoes :0xx34 3212 9158

V.S.

Percussion

41

45

49

53

57

61

65

69

73

77

Percussion

81

85

89

93

97

101

105

108

113

114

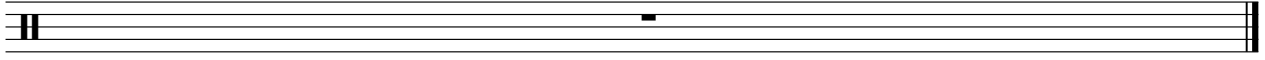

♩ = 113,000099 ♩ = 113,000099

4

3

9

103

4

117

♩ = 113,000099

2

6

10

14

18

22

25

29

33

37

copyright by saroba producoes :0xx34 3212 9158
copyright by saroba producoes :0xx34 3212 9158

V.S.

75

78

81

85

89

93

97

101

105

109

4

Jazz Guitar

112

115

Electric Guitar

Juliano Cesar - Amo Voce

♩ = 113,000099 ♩ = 113,000099

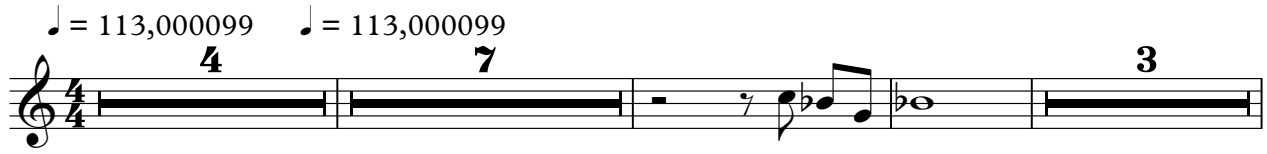

17

22

26

29

32

34

copyright by saroba producoes :0xx34 3212 9158
copyright by saroba producoes :0xx34 3212 9158

39

42

44

46

48

51

54

58

62

65

Electric Guitar

67

69

71

73

75

77

79

81

83

85

Electric Guitar

87

89

91

93

95

97

100

102

104

107

Electric Guitar

109

111

113

117

Juliano Cesar - Amo Voce

5-string Electric Bass

♩ = 113,000099

♩ = 113,000099

copyright by saroba producoes :0xx34 3212 9158
copyright by saroba producoes :0xx34 3212 9158

V.S.

52

57

62

67

72

77

82

87

92

97

102

107

113

117

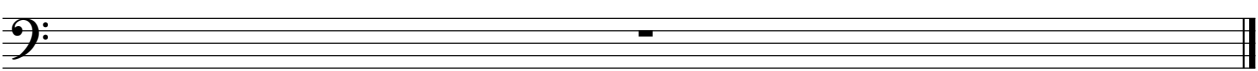

Juliano Cesar - Amo Voce

Synth Strings

♩ = 113,000099

2

7

11

15

19

23

27

31

35

38

saroba producoes

9158

copyright by saroba producoes :0xx34 3212 9158
copyright by saroba producoes :0xx34 3212 9158

V.S.

81

85

90

95

100

106

111

117

Pad 1 (New Age)

Juliano Cesar - Amo Voce

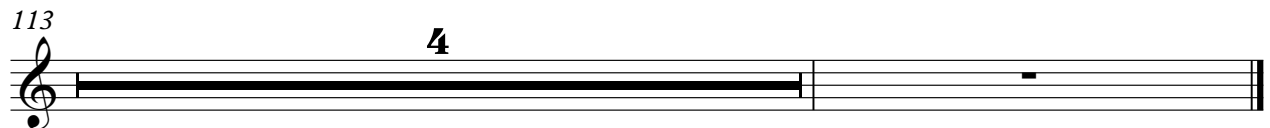

copyright by saroba producoes :0xx34 3212 9158
copyright by saroba producoes :0xx34 3212 9158

FX 5 (Brightness)

Juliano Cesar - Amo Voce

♩ = 113,000099 ♩ = 113,000099

4 4 6

17 6

27

32

37

42

49 6

58 5

copyright by saroba producoes :0xx34 3212 9158
copyright by saroba producoes :0xx34 3212 9158

66

70

75

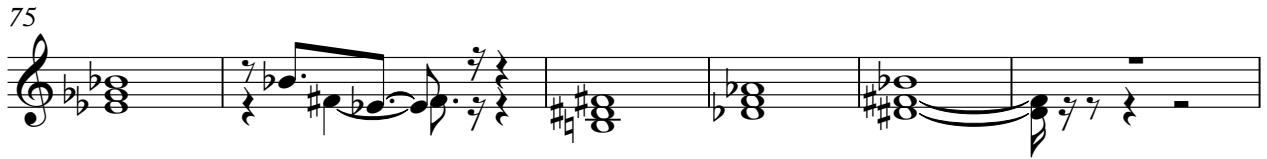

81

88

94

100

105

113

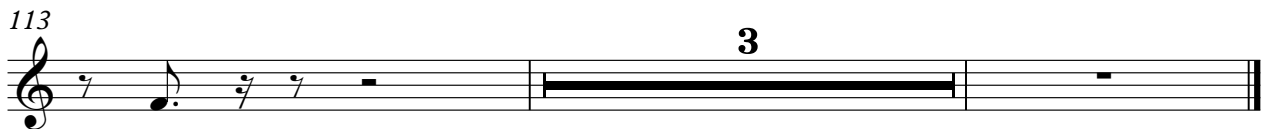

Violin

Juliano Cesar - Amo Voce

♩ = 113,000099

2

3

5 ♩ = 113,000099

105

113

4

copyright by saroba producoes :0xx34 3212 9158
copyright by saroba producoes :0xx34 3212 9158

Juliano Cesar - Amo Voce

Solo

♩ = 113,000099 ♩ = 113,000099

2

6

10

14

18

22

26

30

34

38

copyright by saroba producoes :0xx34 3212 9158
copyright by saroba producoes :0xx34 3212 9158

V.S.

42

46

50

54

58

62

66

70

74

77

81

85

89

93

97

101

105

109

113

117
