

# Juliano Cesar - Coracao Quer Te Encontrar

♩ = 80,000000  
.u..f..r

Percussion

Jazz Guitar

7-string Electric Guitar

5-string Electric Bass

Synth Strings

Viola

J. Gtr.

E. Gtr.

E. Bass

Syn. Str.

6

J. Gtr.

E. Gtr.

E. Bass

Syn. Str.

8

J. Gtr.

E. Gtr.

E. Bass

Syn. Str.

9

J. Gtr.

E. Bass

Syn. Str.

10

Whist.

J. Gtr.

E. Gtr.

E. Bass

Syn. Str.

Vla.

12

Perc.

J. Gtr.

E. Bass

Syn. Str.

14

Whist.

Perc.

J. Gtr.

E. Bass

Syn. Str.

15

Whist.

Perc.

J. Gtr.

E. Bass

Syn. Str.

17

Perc.

J. Gtr.

E. Bass

Syn. Str.

18

Perc.

J. Gtr.

E. Gtr. TAB

E. Bass

Syn. Str.

20

Perc.

J. Gtr.

E. Gtr.

E. Bass

Syn. Str.

Vla.

22

Perc.

J. Gtr.

E. Gtr.

E. Bass

Syn. Str.

Vla.

23

Perc. J. Gtr. E. Gtr. E. Bass Syn. Str. Vla.

25

Perc. J. Gtr. E. Gtr. E. Bass Syn. Str. Vla.

26

Perc.

J. Gtr.

E. Gtr.  
A 0  
B 3

E. Bass

Syn. Str.

Vla.

27

Whist.

Perc.

J. Gtr.

E. Gtr.  
A 2  
B 0 2 0 7 0 4 0

E. Bass

Syn. Str.

Vla.

29

Whist.

Perc.

J. Gtr.

E. Gtr.

E. Bass

Syn. Str.

Vla.

30

Perc.

J. Gtr.

E. Bass

Syn. Str.

31

Whist.

Perc.

J. Gtr.

E. Gtr. TAB

E. Bass

Syn. Str.

33

Whist.

Perc.

J. Gtr.

E. Gtr. TAB

E. Bass

Syn. Str.

34

Perc.

J. Gtr.

E. Bass

Syn. Str.

35

Whist.

Perc.

J. Gtr.

E. Gtr.

E. Bass

Syn. Str.

T  
A  
B

37

Perc.

J. Gtr.

E. Bass

Syn. Str.

38

Perc.

J. Gtr.

E. Bass

Syn. Str.

39

Whist.

Perc.

J. Gtr.

E. Bass

Syn. Str.

40

Whist.

Perc.

J. Gtr.

E. Bass

Syn. Str.

41

Perc.

J. Gtr.

E. Bass

Syn. Str.

42

Perc.

J. Gtr.

E. Bass

Syn. Str.

43

Whist.

Perc.

J. Gtr.

E. Bass

Syn. Str.

44

Whist.

Perc.

J. Gtr.

E. Gtr. TAB

E. Bass

Syn. Str.

45

Perc.

J. Gtr.

E. Gtr.

E. Bass

Syn. Str.

Vla.

47

Perc.

J. Gtr.

E. Gtr.

E. Bass

Syn. Str.

Vla.

48

Perc.

J. Gtr.

E. Gtr.

E. Bass

Syn. Str.

Vla.

49

Perc.

J. Gtr.

E. Gtr.

E. Bass

Syn. Str.

Vla.

50

Perc.

J. Gtr.

E. Gtr.  
T  
A  
B 2  
0

E. Bass

Syn. Str.

Vla.

51

Perc.

J. Gtr.

E. Gtr.  
T  
A  
B 0  
3

E. Bass

Syn. Str.

Vla.

52

Perc.

J. Gtr.

E. Gtr.

E. Bass

Syn. Str.

Vla.

53

Perc.

J. Gtr.

E. Gtr.

E. Bass

Syn. Str.

Vla.

54

Perc.

J. Gtr.

E. Gtr.  
T  
A  
B 2  
0

E. Bass

Syn. Str.

Vla.

55

Perc.

J. Gtr.

E. Gtr.  
T  
A  
B 0  
3

E. Bass

Syn. Str.

Vla.

56

Perc.

J. Gtr.

E. Gtr.  
T A 2  
B 0

E. Bass

Syn. Str.

Vla.

57

Perc.

J. Gtr.

E. Gtr.  
T A 0  
B 5 2

E. Bass

Syn. Str.

Vla.

59

Perc.

J. Gtr.

E. Gtr.  
A 0  
B 3

E. Bass

Syn. Str.

Vla.

60

Perc.

J. Gtr.

E. Gtr.  
A 2  
B 6

E. Bass

Syn. Str.

Vla.

61

Whist.

Perc.

J. Gtr.

E. Gtr.

T			5	3	2		0
A	2	2	7	0	4	0	2
B	0	0					

E. Bass

Syn. Str.

Vla.

63

Whist.

Perc.

J. Gtr.

E. Gtr.

E. Bass

Syn. Str.

Vla.

65

Whist.

Perc.

J. Gtr.

E. Gtr.

E. Bass

Syn. Str.

Vla.

67

Whist.

Perc.

J. Gtr.

E. Bass

Syn. Str.

Vla.

69

Whist.

J. Gtr.

E. Gtr.

E. Bass

Syn. Str.

Vla.

71

Whist.

J. Gtr.

E. Gtr.

E. Bass

Syn. Str.

Vla.

72

Whist.

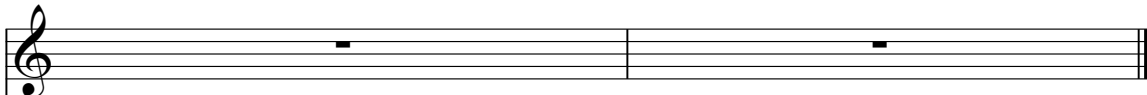

J. Gtr.

E. Gtr.

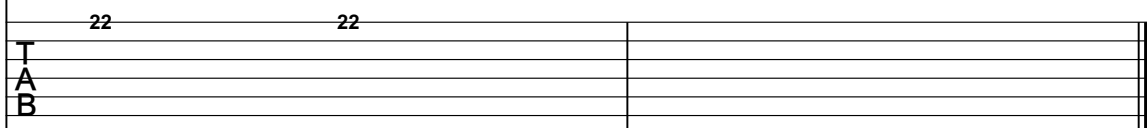

E. Bass

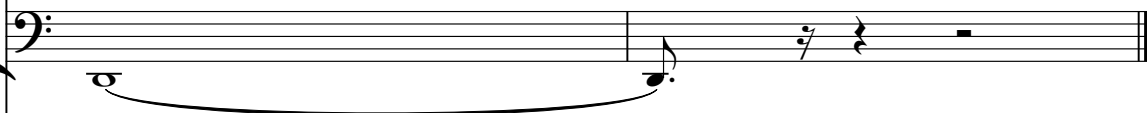

Syn. Str.

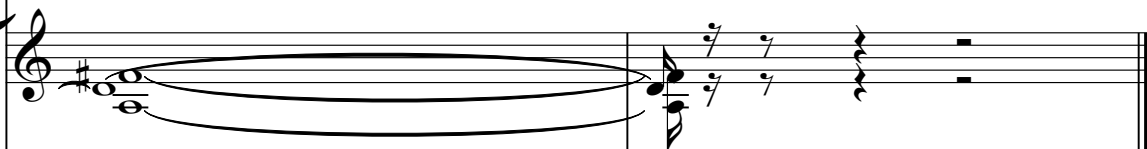

Vla.

Whistling

Juliano Cesar - Coracao Quer Te Encontrar

♩ = 80,000000

9 2

15

12

31

36

2 2

44

16

64

68

2

Juliano Cesar - Coracao Quer Te Encontrar

Percussion

♩ = 80,000000  
.u..f..r

11

16

21

25

29

32

35

39

42

45

V.S.

2

Percussion

49

53

57

61

65

♩ = 80,000000

5

7

9

11

13

15

17

18

20

41

43

44

46

48

50

52

53

55

56

V.S.

57

59

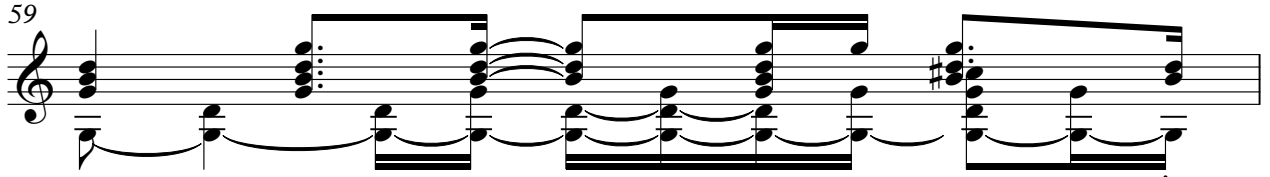

60

62

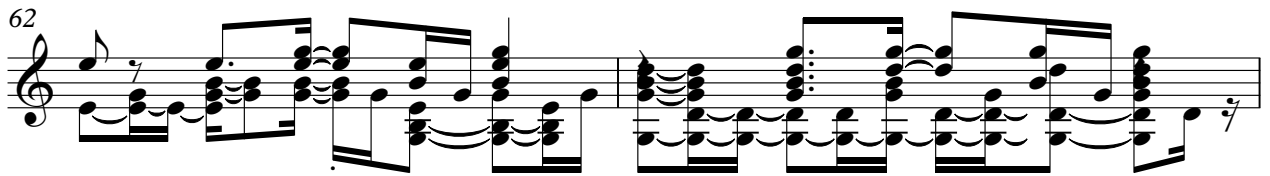

64

66

68

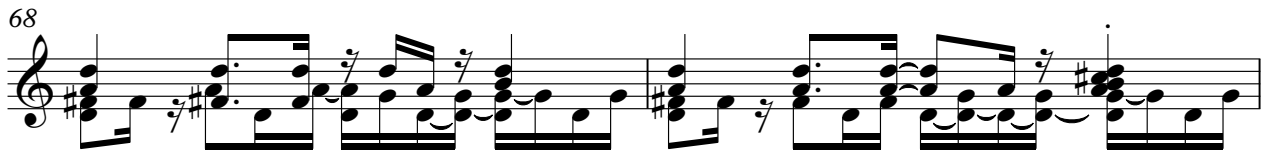

70

72

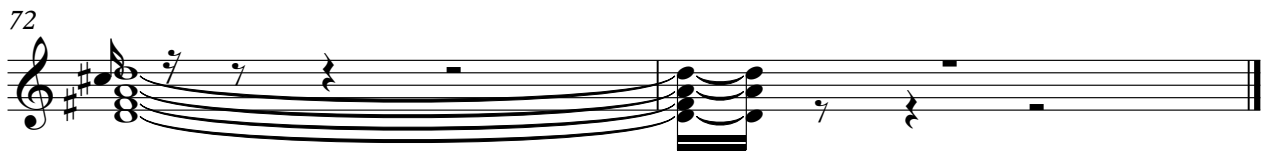

# Juliano Cesar - Coracao Quer Te Encontrar

## 7-string Electric Guitar

♩ = 80,000000

**2**

E 2 5 2 0 0 3 0 5 3 3 2 3

T A B

7

3 5 3 3 2 3 0 0 5 3 3 2 10 10 **6**

T A B

18

10 9 5 0 3 2 0 2 2 0 2 4 0 5 0

T A B

24

5 3 2 3 0 0 5 3 2 3 0 0

T A B

31

5 3 3 2 3 3 5 3 3 2 3 0 0 0 5 3 3 2 10

T A B

36

10 **7** 17 17 17 17 0 2 2 4 0 2 2

T A B

48

2 0 0 2 0 0 2 0 0 2 0 2 0

T A B

57

5 3 2 3 0 5 3 2 3 0 0 5 3 2 3 0

T A B

64

5 3 3 2 3 3 5 3 3 2 3 0 0 **2**

T A B

69

22 22 22 22 22 22 22 22

T A B

Juliano Cesar - Coracao Quer Te Encontrar

5-string Electric Bass

♩ = 80,000000

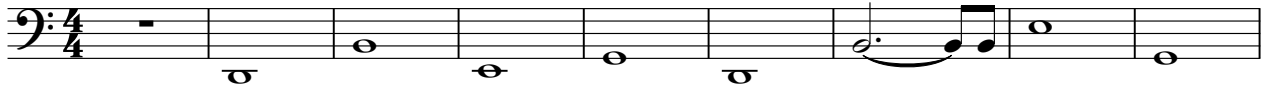

10

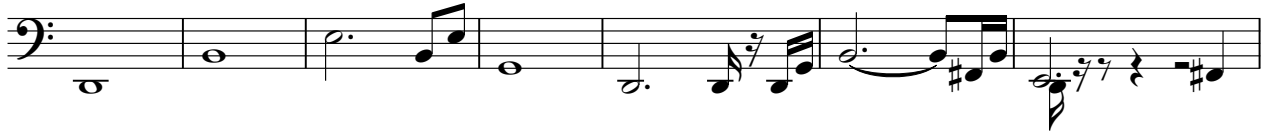

17

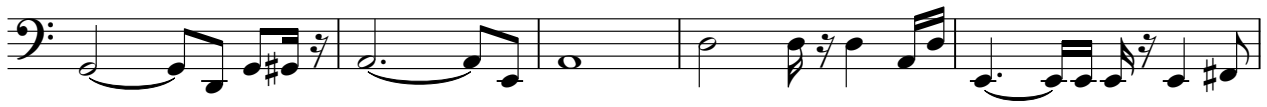

22

26

30

33

37

41

44

V.S.

47

50

54

57

61

65

69

# Juliano Cesar - Coracao Quer Te Encontrar

## Synth Strings

♩ = 80,000000

8

16

24

31

39

45

53

59

66

V.S.

2

# Synth Strings

70

# Juliano Cesar - Coracao Quer Te Encontrar

Viola

♩ = 80,000000

7 8

21

28 15

48

56

64

69