

Juliano Cesar - Malvada

♩ = 171,000092

5

2

8

Perc.

J. Gtr.

J. Gtr.

E. Bass

Vc.

10

Perc.

J. Gtr.

J. Gtr.

E. Bass

Vc.

12

Perc.

J. Gtr.

J. Gtr.

E. Bass

Vc.

14

Perc.

J. Gtr.

J. Gtr.

E. Bass

Vc.

16

Perc.

J. Gtr.

J. Gtr.

E. Bass

Vc.

18

Perc.

J. Gtr.

J. Gtr.

E. Bass

Vc.

20

22

24

27

30

Perc.

J. Gtr.

J. Gtr.

E. Bass

Band.

33

Perc.

J. Gtr.

J. Gtr.

E. Bass

Band.

36

Perc.

J. Gtr.

J. Gtr.

E. Bass

Band.

39

Perc.

J. Gtr.

E. Bass

42 9

Perc. J. Gtr. J. Gtr. E. Bass Band

44

Perc. J. Gtr. J. Gtr. E. Bass Band

46

Perc.

J. Gtr.

J. Gtr.

E. Bass

Band.

48

Perc.

J. Gtr.

J. Gtr.

E. Bass

Band.

50

Perc. J. Gtr. J. Gtr. E. Bass Band.

52

Perc. J. Gtr. J. Gtr. E. Bass Band.

54

Perc.

J. Gtr.

J. Gtr.

E. Bass

Band.

56

Perc.

J. Gtr.

J. Gtr.

E. Bass

Band.

58

Perc.

E. Bass

Band.

Band.

60

Perc.

E. Bass

Band.

Band.

14

62

Perc. J. Gtr. J. Gtr. E. Bass Band. Vc.

64

Perc. J. Gtr. J. Gtr. E. Bass Band. Vc.

66

68

16

70

Perc.

J. Gtr.

J. Gtr.

E. Bass

Band.

Band.

72

Perc.

J. Gtr.

J. Gtr.

E. Bass

Band.

Band.

74

76

78

Perc.

J. Gtr.

J. Gtr.

E. Bass

Band.

Band.

Vc.

80

Perc.

J. Gtr.

J. Gtr.

E. Bass

Band.

82

85

88

Perc.

J. Gtr.

J. Gtr.

E. Bass

Band.

91

Perc.

J. Gtr.

J. Gtr.

E. Bass

Band.

94

Perc.

J. Gtr.

E. Bass

97

Perc.

J. Gtr.

J. Gtr.

E. Bass

Band.

22

99

Perc.

J. Gtr.

J. Gtr.

E. Bass

Band.

101

Perc.

J. Gtr.

J. Gtr.

E. Bass

Band.

103

105

107

Perc.

J. Gtr.

J. Gtr.

E. Bass

Band.

109

Perc.

J. Gtr.

J. Gtr.

E. Bass

Band.

111

113

115

Perc. J. Gtr. J. Gtr. E. Bass Band.

117

Perc. J. Gtr. J. Gtr. E. Bass Band.

119

Perc.

J. Gtr.

J. Gtr.

E. Bass

Band.

121

Perc.

J. Gtr.

J. Gtr.

E. Bass

Band.

123

Perc.

J. Gtr.

J. Gtr.

E. Bass

Band.

125

Perc.

J. Gtr.

J. Gtr.

E. Bass

Band.

127

Perc.

J. Gtr.

J. Gtr.

E. Bass

Band.

129

Perc.

J. Gtr.

J. Gtr.

E. Bass

Band.

131

Perc.

J. Gtr.

J. Gtr.

E. Bass

Band.

133

Perc.

J. Gtr.

J. Gtr.

E. Bass

Band.

135

Perc.

J. Gtr.

J. Gtr.

E. Bass

Band.

Juliano Cesar - Malvada

Percussion

♩ = 171,000092

3

7

11

15

19

23

27

31

35

39

V.S.

2

Percussion

43

46

50

53

57

61

65

69

72

76

Percussion

80

83

87

91

95

98

101

105

108

112

V.S.

115

119

122

125

129

132

134

♩ = 171,000092

8

12

16

20

24

29

33

37

3

43

47

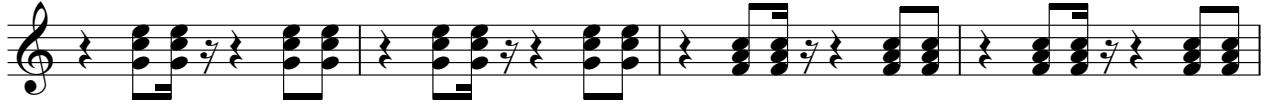

51

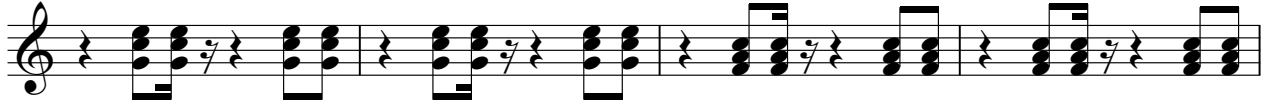

55

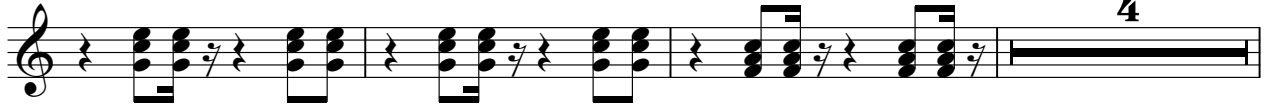

62

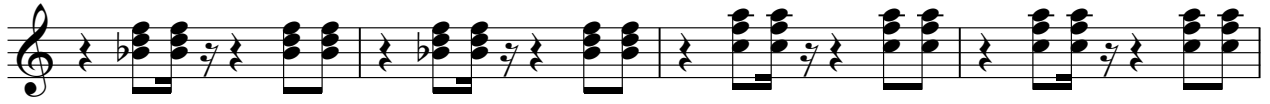

66

71

75

79

84

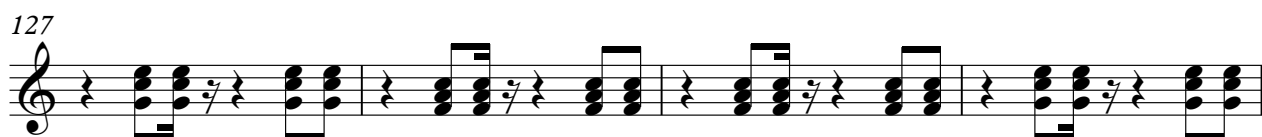
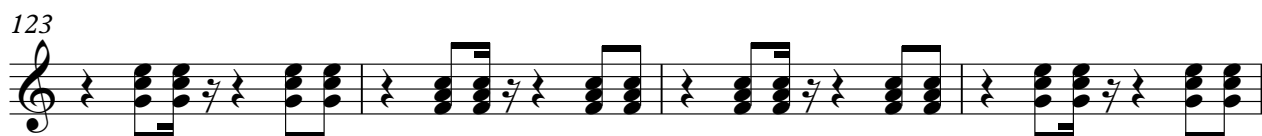
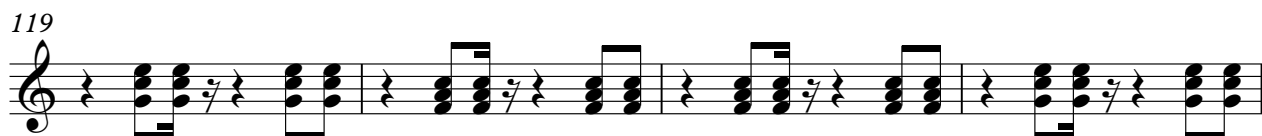
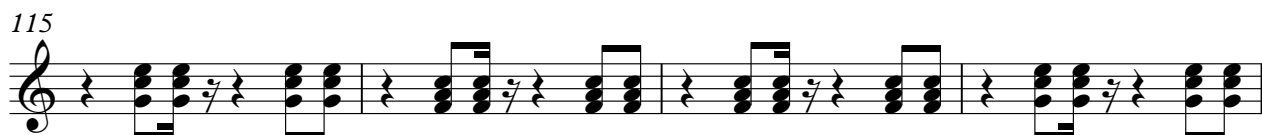
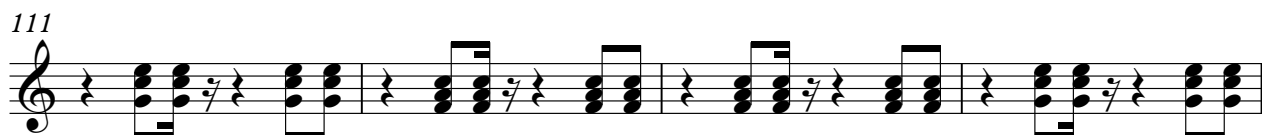
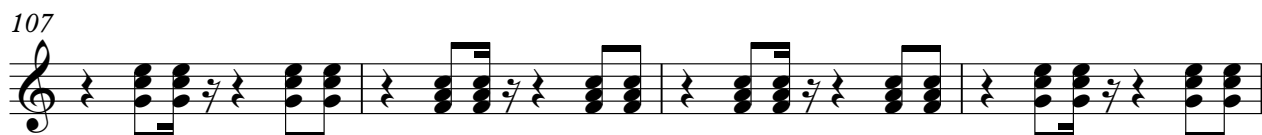
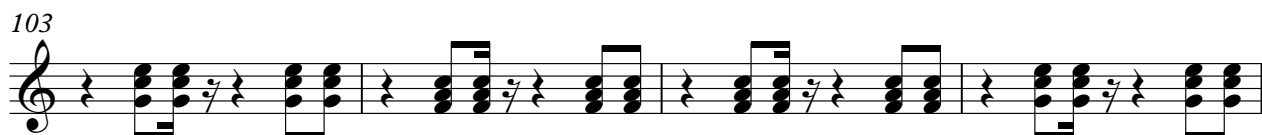
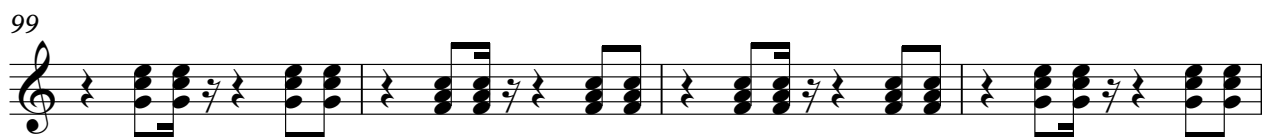
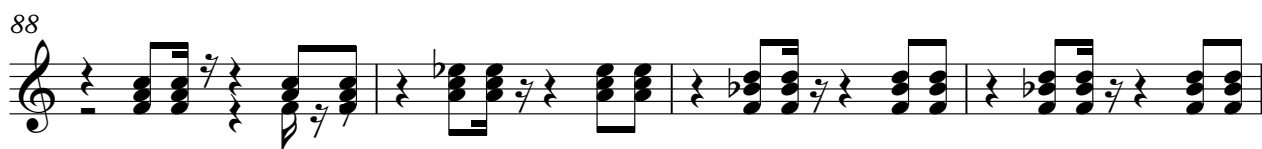

V.S.

131

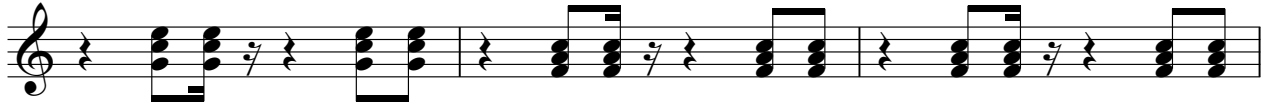

134

♩ = 171,000092

8

13

18

23

28

33

38

4

46

51

55

4

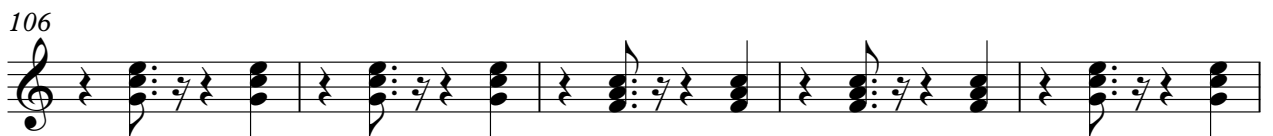

116

121

126

131

134

Juliano Cesar - Malvada

5-string Electric Bass

♩ = 171,000092

12

16

21

26

31

36

2

42

48

53

58

61

65

70

75

80

85

90

95

102

107

112

117

122

127

132

Bandoneon

Juliano Cesar - Malvada

♩ = 171,000092

24

28

32

39

60

71

76

81

86

2

Bandoneon

92

43

Bandoneon

Juliano Cesar - Malvada

♩ = 171,000092 **42**

45

47

50

53

55

57

59

62

64

66

69

72

74

76

78

19

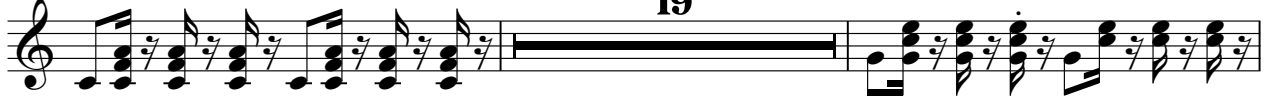

99

101

104

107

109

112

115

V.S.

117

120

123

125

128

131

133

135

Violoncello

Juliano Cesar - Malvada

$\text{♩} = 171,000092$
8

11

13

15

17

19

21

23

37

2
62

Violoncello

65

68

10

79

57