

Juliano Cesar - Rodo Sem Borracha

0.0"
1.1,00
Rodo sem borracha-Juliano Cesar -Sequenciada por Saroba Producoes 34 3212 9158

♩ = 216,110306
Saroba Producoes

Percussion

Bandoneon

Bandoneon

Perc.

J. Gtr.

E. Bass

Band.

Band.

Band.

2

5

7

9

11

13

15

17

19

21

Perc. J. Gtr. E. Bass Band.

23

Perc. J. Gtr. E. Bass Band.

25

Perc. J. Gtr. E. Bass Band.

27

29

31

33

35

Perc. J. Gtr. E. Bass Band. Band.

37

Perc. J. Gtr. E. Bass Band. Band.

39

Perc. J. Gtr. E. Bass Band. Band.

41

Perc. J. Gtr. E. Bass Band.

43

Perc. J. Gtr. E. Bass Band.

45

Perc. J. Gtr. E. Bass Band.

47

Perc. J. Gtr. E. Bass Band.

49

Perc. J. Gtr. E. Bass Band.

51

Perc. J. Gtr. E. Bass Band.

53

Perc.

J. Gtr.

E. Bass

Band.

55

Perc.

J. Gtr.

E. Bass

Band.

57

Perc.

J. Gtr.

E. Bass

Band.

59

Perc.

J. Gtr.

E. Bass

Band.

61

Perc.

J. Gtr.

E. Bass

Band.

Band.

63

Perc.

J. Gtr.

E. Bass

Band.

Band.

65

67

69

Perc.

J. Gtr.

E. Bass

Band.

71

Perc.

J. Gtr.

E. Bass

Band.

73

75

77

Perc.

J. Gtr.

E. Bass

Band.

79

Perc.

J. Gtr.

E. Bass

Band.

Band.

Band.

81

83

85

87

89

91

93

Perc.

J. Gtr.

E. Bass

Band.

Band.

Band.

95

Perc.

J. Gtr.

E. Bass

Band.

Band.

Band.

97

Perc. J. Gtr. E. Bass Band.

99

Perc. J. Gtr. E. Bass Band.

101

Perc. J. Gtr. E. Bass Band.

103

Perc. J. Gtr. E. Bass Band.

105

Perc. J. Gtr. E. Bass Band.

107

Perc. J. Gtr. E. Bass Band.

109

111

113

Perc.

J. Gtr.

E. Bass

Band.

Band.

115

Perc.

J. Gtr.

E. Bass

Band.

117

Perc.

J. Gtr.

E. Bass

Band.

119

Perc. J. Gtr. E. Bass Band.

121

Perc. J. Gtr. E. Bass Band.

123

Perc. J. Gtr. E. Bass Band.

125

Perc. J. Gtr. E. Bass Band.

127

Perc. J. Gtr. E. Bass Band.

129

Perc. J. Gtr. E. Bass Band.

131

Perc. J. Gtr. E. Bass Band.

133

Perc. J. Gtr. E. Bass Band.

135

Perc.

J. Gtr.

E. Bass

Band.

137

Perc.

J. Gtr.

E. Bass

Band.

139

141

143

145

147

Perc.

J. Gtr.

E. Bass

Band.

149

Perc.

J. Gtr.

E. Bass

Band.

151

Perc.

J. Gtr.

E. Bass

Band.

153

Perc.

J. Gtr.

E. Bass

Band.

155

Perc. J. Gtr. E. Bass Band.

157

Perc. J. Gtr. E. Bass Band.

160

Perc. J. Gtr. E. Bass

162

Perc. J. Gtr. E. Bass

164

Perc. J. Gtr. E. Bass

166

Perc. J. Gtr. E. Bass Band.

168

Perc.

J. Gtr.

E. Bass

Band.

170

Perc.

J. Gtr.

E. Bass

Band.

172

Perc. J. Gtr. E. Bass Band.

174

Perc. J. Gtr. E. Bass Band.

175

Perc. J. Gtr. E. Bass Band.

176

Perc.

J. Gtr.

E. Bass

Band.

Band.

178

Perc.

J. Gtr.

E. Bass

Band.

Juliano Cesar - Rodo Sem Borracha

Percussion

♩ = 216,110306
Saroba Producoes

5

8

11

14

18

21

23

25

28

V.S.

3

56

58

61

64

66

69

72

75

77

80

V.S.

110

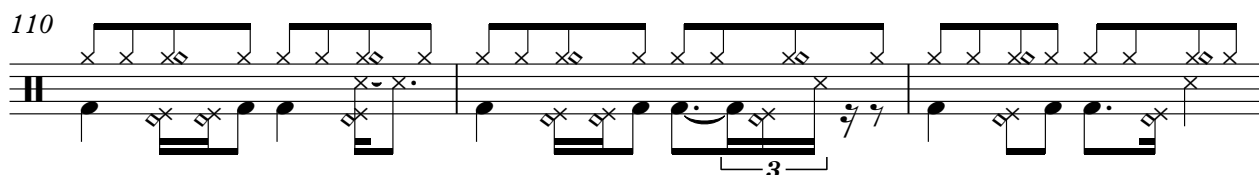

113

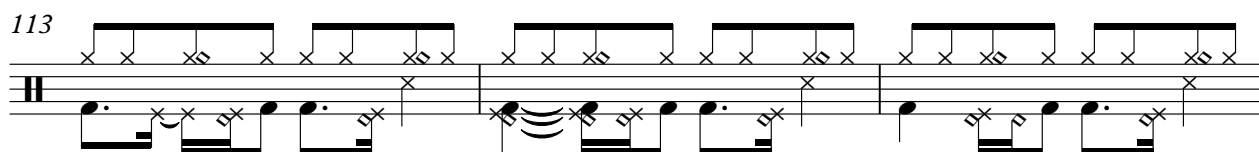

116

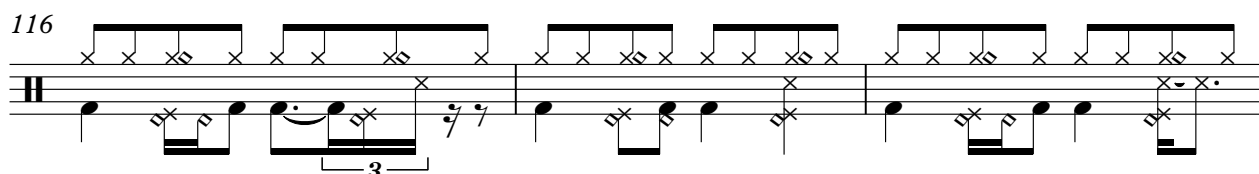

119

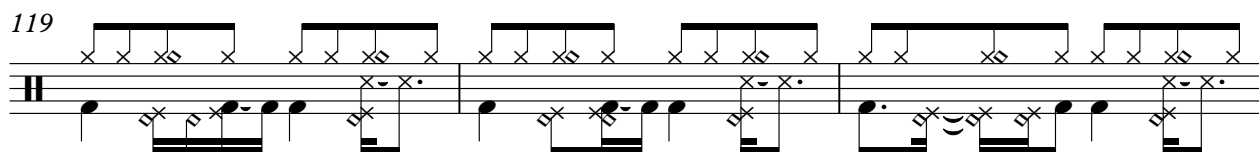

122

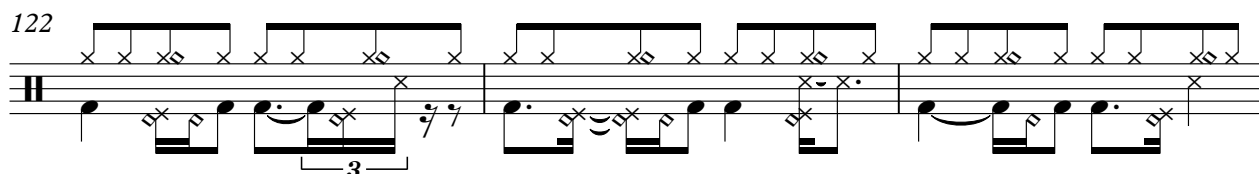

125

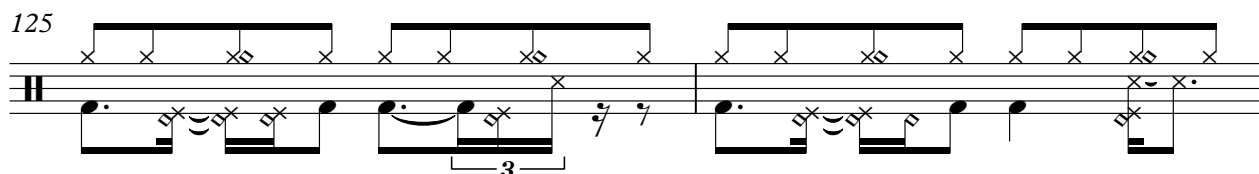

127

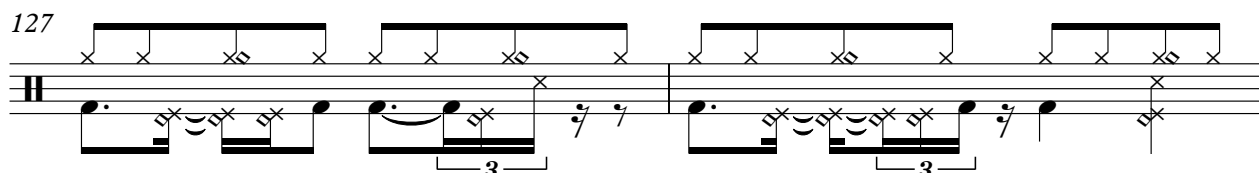

129

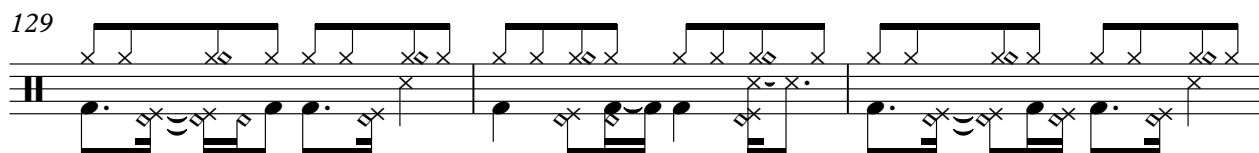

132

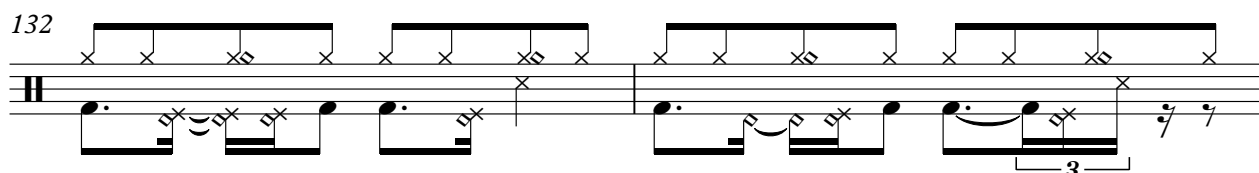

134

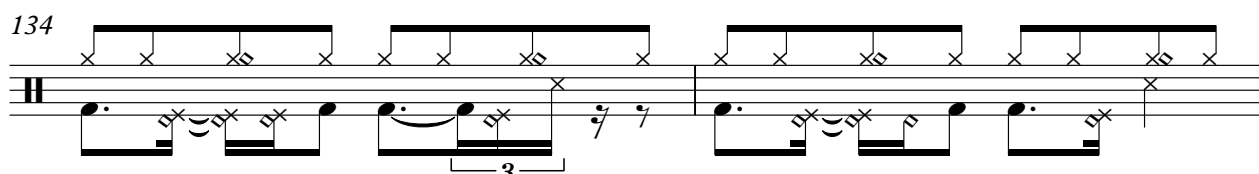

136

139

142

144

147

150

153

155

158

162

Percussion

165

168

171

174

177

♩ = 216,110306

3

6

9

12

15

20

23

26

29

32

62

66

69

72

75

78

81

83

86

89

92

95

99

102

105

108

112

115

118

122

125

129

131

133

135

137

139

141

144

147

150

153

156

160

164

167

169

172

174

176

178

5-string Electric Bass

Juliano Cesar - Rodo Sem Borracha

♩ = 216,110306

2

7

11

15

19

24

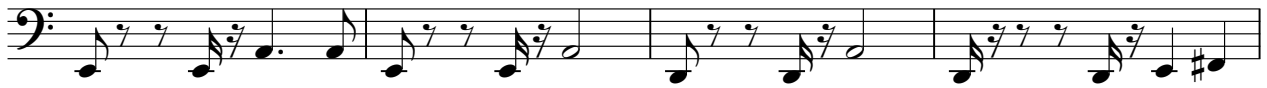

28

32

36

40

V.S.

45

49

53

57

61

66

71

75

79

84

88

92

96

101

105

108

112

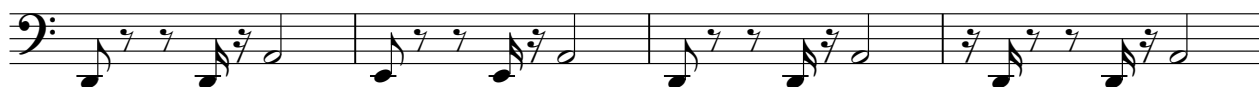

116

121

126

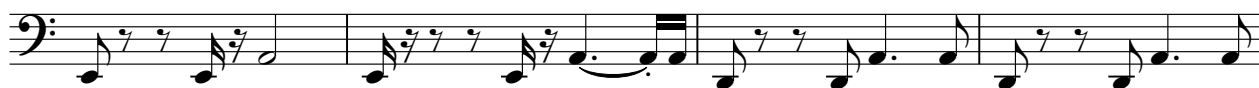

V.S.

130

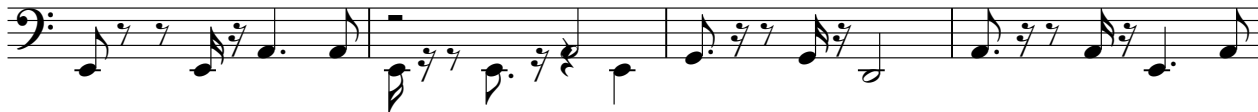

134

138

143

148

152

156

161

165

169

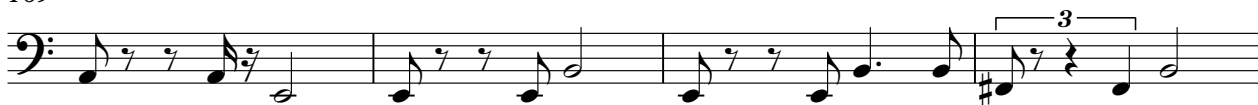

173

176

178

Bandoneon

Juliano Cesar - Rodo Sem Borracha

♩ = 216,110306

5

8

11

14

17

62

64

80

83

86

89

92

95

43

140

142

38

Juliano Cesar - Rodo Sem Borracha

Bandoneon

♩ = 216,110306

4

7

10

13

16

15

34

43

43

2

Bandoneon

80

83

86

89

92

95

113

177

Juliano Cesar - Rodo Sem Borracha

Bandoneon

♩ = 216,110306

3

6

9

12

14

17

20

23

26

V.S.

29

32

35

39

43

46

49

53

55

58

61

64

68

71

74

V.S.

77

80

82

84

87

90

92

95

98

101

104

107

110

113

117

121

V.S.

149

152

155

157

166

169

172

175
