

Juliano Cesar - Zoiuda

0.0"
1.1,00
Zoiuda
www.centralmidi.cjb.net - 9609-8288 (DDD 31)

♩ = 105,999954

The musical score is arranged in a system with the following parts from top to bottom:

♩ = 105,999954

3

Perc.

J. Gtr.

E. Gtr.
T
A
B

E. Bass

Band.

Band.

Vla.

5

Perc.

J. Gtr.

E. Gtr.
T
A
B

E. Bass

Band.

Band.

Band.

Vla.

7

Perc.

E. Gtr.
T
A
B

E. Bass

Band.

Vla.

9

Perc.

J. Gtr.

E. Gtr.
T
A
B

E. Bass

Band.

Band.

Band.

Vla.

11

Perc.

J. Gtr.

E. Gtr.

E. Bass

Band.

Vla.

13

Perc.

J. Gtr.

E. Gtr.

E. Bass

Band.

Band.

Band.

Vla.

15

Perc.

E. Gtr.

E. Bass

Band.

Band.

Vla.

17

Perc.

J. Gtr.

E. Gtr.

E. Bass

Band.

Band.

Band.

Vla.

19

Perc.

E. Gtr.

E. Bass

Band.

Vla.

21

Perc.

J. Gtr.

E. Gtr.
T
A
B

E. Bass

Band.

Vla.

23

Perc.

J. Gtr.

E. Gtr.
T
A
B

E. Bass

Band.

Vla.

25

Perc.

J. Gtr.

E. Gtr.
T
A
B

E. Bass

Band.

Vla.

27

Perc.

J. Gtr.

E. Gtr.
T
A
B

E. Bass

Band.

Vla.

29

Perc.

J. Gtr.

E. Gtr.

E. Bass

Band.

Band.

Vla.

31

Perc.

J. Gtr.

E. Gtr.

E. Bass

Band.

Band.

Vla.

33

Perc.

J. Gtr.

E. Gtr.
T
A
B

E. Bass

Band.

Band.

Band.

Vla.

35

Perc.

E. Gtr.
T
A
B

E. Bass

Band.

Vla.

37

Perc.

J. Gtr.

E. Gtr.

E. Bass

Band.

Band.

Band.

Vla.

39

Perc.

J. Gtr.

E. Gtr.

E. Bass

Band.

Vla.

41

Perc. 

J. Gtr. 

E. Gtr.

T	3	3	10	10	3	3	3	3
A	5	5	12	12	5	5	5	5
B	5	5	12	12	5	5	5	5

E. Bass 

Band. 

Band. 

Band. 

Vla. 

43

Perc.

E. Gtr.

E. Bass

Band.

Vla.

45

Perc.

J. Gtr.

E. Gtr.

E. Bass

Band.

Band.

Band.

Vla.

47

Perc.

E. Gtr.

E. Bass

Band.

Vla.

49

Perc.

J. Gtr.

E. Gtr.
T
A
B

E. Bass

Band.

Vla.

51

Perc.

J. Gtr.

E. Gtr.
T
A
B

E. Bass

Band.

Vla.

53

Perc.

J. Gtr.

E. Gtr.
T
A
B

E. Bass

Band.

Vla.

55

Perc.

J. Gtr.

E. Gtr.
T
A
B

E. Bass

Band.

Vla.

57

Perc.

J. Gtr.

E. Gtr.

E. Bass

Band.

Band.

Vla.

59

Perc.

J. Gtr.

E. Gtr.

E. Bass

Band.

Band.

Vla.

61

Perc.

J. Gtr.

E. Gtr.
T
A
B

E. Bass

Band.

Band.

Band.

Vla.

63

Perc.

E. Gtr.
T
A
B

E. Bass

Band.

Vla.

65

Perc.

J. Gtr.

E. Gtr.

E. Bass

Band.

Band.

Band.

Vla.

67

Perc.

J. Gtr.

E. Gtr.

E. Bass

Band.

Vla.

69

Perc. 

J. Gtr. 

E. Gtr.

T	3	3	10	10	3	3	3	3
A	5	5	12	12	5	5	5	5
B	5	5	12	12	5	5	5	5

E. Bass 

Band. 

Band. 

Band. 

Vla. 

71

Perc.

E. Gtr.

E. Bass

Band.

Band.

Vla.

73

Perc.

J. Gtr.

E. Gtr.

E. Bass

Band.

Band.

Band.

Vla.

75

Perc.

E. Gtr.

E. Bass

Band.

Vla.

77

Perc.

J. Gtr.

E. Gtr.
T
A
B

E. Bass

Band.

Vla.

79

Perc.

J. Gtr.

E. Gtr.
T
A
B

E. Bass

Band.

Vla.

81

Perc.

J. Gtr.

E. Gtr.
T
A
B

E. Bass

Band.

Vla.

83

Perc.

J. Gtr.

E. Gtr.
T
A
B

E. Bass

Band.

Vla.

85

Perc.

J. Gtr.

E. Gtr.
T
A
B

E. Bass

Band.

Vla.

87

Perc.

J. Gtr.

E. Gtr.
T
A
B

E. Bass

Band.

Vla.

89

Perc.

J. Gtr.

E. Gtr.
T
A
B

E. Bass

Band.

Vla.

91

Perc.

J. Gtr.

E. Gtr.
T
A
B

E. Bass

Band.

Vla.

93

Perc.

J. Gtr.

E. Gtr.
T
A
B

E. Bass

Band.

95

Perc.

J. Gtr.

E. Gtr.
T
A
B

E. Bass

Band.

Juliano Cesar - Zoiuda

Percussion

♩ = 105,999954

4

6

8

10

12

14

16

18

20

V.S.

Percussion

23

25

27

29

31

33

35

37

39

41

43

45

47

50

52

54

56

58

60

62

64

66

68

70

72

74

77

79

81

83

Percussion

85

87

89

91

93

95

♩ = 105,999954

4

9

15

23

28

31

35

42

47

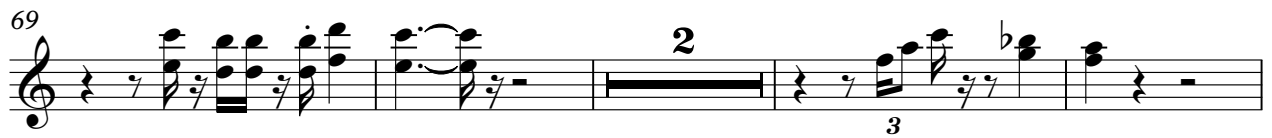
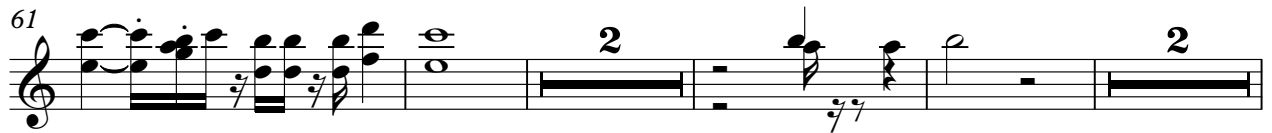

Juliano Cesar - Zoiuda

7-string Electric Guitar

♩ = 105,999954

E	10	10	10	10	3	3	3	3
B	12	12	12	12	5	5	5	5
G	12	12	12	12	5	5	5	5
D								
A								
E								
A								

4

	10	10	10	10	3	3	10	10	3	3	3	3
T	12	12	12	12	5	5	12	12	5	5	5	5
A	12	12	12	12	5	5	12	12	5	5	5	5
B												

7

	3	3	3	3	3	3	3	3	10	10	10	8
T	5	5	5	5	5	5	5	5	12	12	12	10
A	5	5	5	5	5	5	5	5	12	12	12	10
B												

10

	10	10	10	10	10	10	10	10
T	12	12	12	12	12	12	12	12
A	12	12	12	12	12	12	12	12
B								

12

	10	10	10	10	3	3	10	10	3	3	3	3
T	12	12	12	12	5	5	12	12	5	5	5	5
A	12	12	12	12	5	5	12	12	5	5	5	5
B												

15

	3	3	3	3	3	3	3	3	8	8	8	1
T	5	5	5	5	5	5	5	5	10	10	10	3
A	5	5	5	5	5	5	5	5	10	10	10	3
B												

18

	8	8	8	8	3	3	3	3	10	10
T	10	10	10	10	5	5	5	5	12	12
A	10	10	10	10	5	5	5	5	12	12
B										

21

	3	3	3	3	10	10	10	10	3	3	3	3
T	5	5	5	5	12	12	12	12	5	5	5	5
A	5	5	5	5	12	12	12	12	5	5	5	5
B												

24

	10	10	8	8	3	3	3	3	10	10	10	10
T	12	12	10	10	5	5	5	5	12	12	12	12
A	12	12	10	10	5	5	5	5	12	12	12	12
B												

27

	3	3	3	3	10	10	10	10	3	3	3	3
T	5	5	5	5	12	12	12	12	5	5	5	5
A	5	5	5	5	12	12	12	12	5	5	5	5
B												

V.S.

2 30

7-string Electric Guitar

	10	10	10	10	3	3	3	3	10	10	10	10
T	12	12	12	12	5	5	5	5	12	12	12	12
A	12	12	12	12	5	5	5	5	12	12	12	12
B												

33

	3	3	10	10	3	3	3	3	3	3	3	3
T	5	5	12	12	5	5	5	5	5	5	5	5
A	5	5	12	12	5	5	5	5	5	5	5	5
B												

36

	3	3	3	3	10	10	10	8	10	10	10	10
T	5	5	5	5	12	12	12	10	12	12	12	12
A	5	5	5	5	12	12	12	10	12	12	12	12
B												

39

	10	10	10	10	10	10	10	10	3	3	10	10
T	12	12	12	12	12	12	12	12	5	5	12	12
A	12	12	12	12	12	12	12	12	5	5	12	12
B												

42

	3	3	3	3	3	3	3	3	3	3	3	3
T	5	5	5	5	5	5	5	5	5	5	5	5
A	5	5	5	5	5	5	5	5	5	5	5	5
B												

45

	8	8	8	1	8	8	8	8	3	3	3	3
T	10	10	10	3	10	10	10	10	5	5	5	5
A	10	10	10	3	10	10	10	10	5	5	5	5
B												

48

	10	10	3	3	3	3	10	10	10	10
T	12	12	5	5	5	5	12	12	12	12
A	12	12	5	5	5	5	12	12	12	12
B										

51

	3	3	3	3	10	10	8	8	3	3	3	3
T	5	5	5	5	12	12	10	10	5	5	5	5
A	5	5	5	5	12	12	10	10	5	5	5	5
B												

54

	10	10	10	10	3	3	3	3	10	10	10	10
T	12	12	12	12	5	5	5	5	12	12	12	12
A	12	12	12	12	5	5	5	5	12	12	12	12
B												

57

	3	3	3	3	10	10	10	10	3	3	3	3
T	5	5	5	5	12	12	12	12	5	5	5	5
A	5	5	5	5	12	12	12	12	5	5	5	5
B												

7-string Electric Guitar

60

	10	10	10	10	3	3	10	10	3	3	3	3
T	12	12	12	12	5	5	12	12	5	5	5	5
A	12	12	12	12	5	5	12	12	5	5	5	5
B												

63

	3	3	3	3	3	3	3	3	10	10	10	8
T	5	5	5	5	5	5	5	5	12	12	12	10
A	5	5	5	5	5	5	5	5	12	12	12	10
B												

66

	10	10	10	10	10	10	10	10
T	12	12	12	12	12	12	12	12
A	12	12	12	12	12	12	12	12
B								

68

	10	10	10	10	3	3	10	10	3	3	3	3
T	12	12	12	12	5	5	12	12	5	5	5	5
A	12	12	12	12	5	5	12	12	5	5	5	5
B												

71

	3	3	3	3	3	3	3	3	8	8	8	1
T	5	5	5	5	5	5	5	5	10	10	10	3
A	5	5	5	5	5	5	5	5	10	10	10	3
B												

74

	8	8	8	8	3	3	3	3	10	10
T	10	10	10	10	5	5	5	5	12	12
A	10	10	10	10	5	5	5	5	12	12
B										

77

	3	3	3	3	10	10	10	10	3	3	3	3
T	5	5	5	5	12	12	12	12	5	5	5	5
A	5	5	5	5	12	12	12	12	5	5	5	5
B												

80

	10	10	8	8	3	3	3	3	10	10	10	10
T	12	12	10	10	5	5	5	5	12	12	12	12
A	12	12	10	10	5	5	5	5	12	12	12	12
B												

83

	3	3	3	3	10	10	10	10	10	10	3	3	3	3
T	5	5	5	5	12	12	12	12	12	12	5	5	5	5
A	5	5	5	5	12	12	12	12	12	12	5	5	5	5
B														

86

	10	10	10	10	3	3	3	3	10	10	8	8
T	12	12	12	12	5	5	5	5	12	12	10	10
A	12	12	12	12	5	5	5	5	12	12	10	10
B												

V.S.

4 89

7-string Electric Guitar

T	3	3	3	3	10	10	10	10	3	3	3	3
A	5	5	5	5	12	12	12	12	5	5	5	5
B												

92

				
T	10	10	10	10	3	3	3	3
A	12	12	12	12	5	5	5	5
B	12	12	12	12	5	5	5	5

94

					.			
T	10	10	10	10	1	1	1	0 0 0 0
A	12	12	12	12				
B	12	12	12	12				

3

5-string Electric Bass

Juliano Cesar - Zoiuda

♩ = 105,999954

7

12

17

22

27

32

37

42

47

V.S.

Bandoneon

Juliano Cesar - Zoiuda

♩ = 105,999954

5

13

18

31

38

44

58

61

67

2

Bandoneon

72

3

23

28

31

34

37

40

43

46

50

54

57

60

63

66

69

72

75

79

82

V.S.

85

89

92

94

2

Bandoneon

Juliano Cesar - Zoiuda

♩ = 105,999954

Viola

Juliano Cesar - Zoiuda

♩ = 105,999954

9

17

23

31

39

46

51

59

67

V.S.

2

Viola

74

79

85

89
