

Juliano e Jardel - Sorriso Mudo

♩ = 126,000130

6

Copyright Generalmusic S.p.a.
Copyright Generalmusic S.p.a.

11

B. Bottle

Perc.

J. Gtr.

A. Bass

Band.

Vc.

Solo

15

D♭ Picc.

Fl.

B. Bottle

Perc.

J. Gtr.

A. Bass

Band.

Vc.

Solo

19

D \flat Picc.
Fl.
B. Bottle
Perc.
J. Gtr.
A. Bass
Vc.
Solo

23

D \flat Picc.
Fl.
B. Bottle
Perc.
J. Gtr.
A. Bass
Band.
Vc.
Solo

26

D♭ Picc.
Fl.
B. Bottle
Perc.
J. Gtr.
A. Bass
Band.
Vc.
Solo

30

D♭ Picc.
Fl.
B. Bottle
Perc.
J. Gtr.
A. Bass
Band.
Vc.
Solo

34

D \flat Picc.
Fl.
B. Bottle
Perc.
J. Gtr.
A. Bass
Band.
Vc.
Solo

39

D \flat Picc.
Fl.
B. Bottle
Perc.
J. Gtr.
A. Bass
Band.
Vc.
Solo

43

D \flat Picc.
Fl.
B. Bottle
Perc.
J. Gtr.
A. Bass
Band.
Vc.
Solo

47

D \flat Picc.
Fl.
B. Bottle
Perc.
J. Gtr.
A. Bass
Band.
Vc.
Solo

51

D♭ Picc.
Fl.
B. Bottle
Perc.
J. Gtr.
A. Bass
Band.
Vc.
Solo

54

D♭ Picc.
Fl.
B. Bottle
Perc.
J. Gtr.
A. Bass
Band.
Vc.
Solo

58

B. Bottle

Perc.

J. Gtr.

A. Bass

Vc.

Solo

61

B. Bottle

Perc.

J. Gtr.

A. Bass

Band.

Vc.

Solo

65

B. Bottle

Perc.

J. Gtr.

A. Bass

Band.

Vc.

Solo

69

B. Bottle

Perc.

J. Gtr.

A. Bass

Band.

Vc.

Solo

72

D♭ Picc.
Fl.
B. Bottle
Perc.
J. Gtr.
A. Bass
Band.
Vc.
Solo

76

D♭ Picc.
Fl.
B. Bottle
Perc.
J. Gtr.
A. Bass
Band.
Vc.
Solo

80

D \flat Picc.
Fl.
B. Bottle
Perc.
J. Gtr.
A. Bass
Band.
Vc.
Solo

84

D \flat Picc.
Fl.
B. Bottle
Perc.
J. Gtr.
A. Bass
Band.
Vc.
Solo

88

D \flat Picc.

Fl.

B. Bottle

Perc.

J. Gtr.

A. Bass

Band.

Vc.

Solo

92

D \flat Picc.

Fl.

B. Bottle

Perc.

J. Gtr.

A. Bass

Band.

Vc.

Solo

95

D♭ Picc.
Fl.
B. Bottle
Perc.
J. Gtr.
A. Bass
Band.
Vc.
Solo

98

D♭ Picc.
Fl.
B. Bottle
Perc.
J. Gtr.
A. Bass
Band.
Vc.
Solo

101

D \flat Picc.
Fl.
B. Bottle
Perc.
J. Gtr.
A. Bass
Band.
Vc.
Solo

104

D \flat Picc.
Fl.
B. Bottle
Perc.
J. Gtr.
A. Bass
Band.
Vc.
Solo

107

D \flat Picc.
Fl.
B. Bottle
Perc.
J. Gtr.
A. Bass
Band.
Vc.
Solo

111

B. Bottle
Perc.
J. Gtr.
A. Bass
Band.
Vc.
Solo

113

Fl.

B. Bottle

Perc.

J. Gtr.

A. Bass

Band.

Vc.

Solo

Juliano e Jardel - Sorriso Mudo

Piccolo in D \flat

$\text{♩} = 126,000130$

17

21

25

31

37

41

45

52

15

Copyright Generalmusic S.p.a.
Copyright Generalmusic S.p.a.

72

77

82

89

94

98

104

108

Flute

Juliano e Jardel - Sorriso Mudo

♩ = 126,000130

17

22

26

33

39

43

48

54

15

Copyright Generalmusic S.p.a.
Copyright Generalmusic S.p.a.

72

77

83

90

95

100

107

111

Blown Bottle

Juliano e Jardel - Sorriso Mudo

♩ = 126,000130

5

9

13

17

20

23

27

31

35

Copyright Generalmusic S.p.a.
Copyright Generalmusic S.p.a.

V.S.

Blown Bottle

39

43

46

50

53

58

61

66

70

74

77

81

84

87

90

93

96

99

104

108

4

Blown Bottle

112

Juliano e Jardel - Sorriso Mudo

Percussion

♩ = 126,000130

7

13

18

23

28

33

38

43

48

Copyright Generalmusic S.p.a.
Copyright Generalmusic S.p.a.

V.S.

53

59

65

70

75

80

85

90

94

98

Percussion

103

108

112

♩ = 126,000130

2

7

11

14

17

20

23

26

29

32

Copyright Generalmusic S.p.a.
Copyright Generalmusic S.p.a.

V.S.

36

40

43

46

49

52

56

59

62

66

Jazz Guitar

3

69

73

76

79

82

84

87

91

94

97

V.S.

4

Jazz Guitar

100

103

106

109

112

Juliano e Jardel - Sorriso Mudo

Acoustic Bass

♩ = 126,000130

2

9

15

22

27

33

40

46

51

58

Copyright Generalmusic S.p.a.
Copyright Generalmusic S.p.a.

V.S.

Bandoneon

Juliano e Jardel - Sorriso Mudo

♩ = 126,000130

9

13

17

24

29

33

39

V.S.

Copyright Generalmusic S.p.a.
Copyright Generalmusic S.p.a.

44

49

54

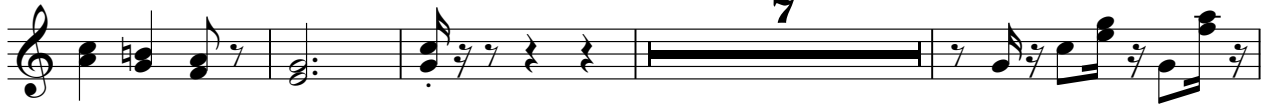

65

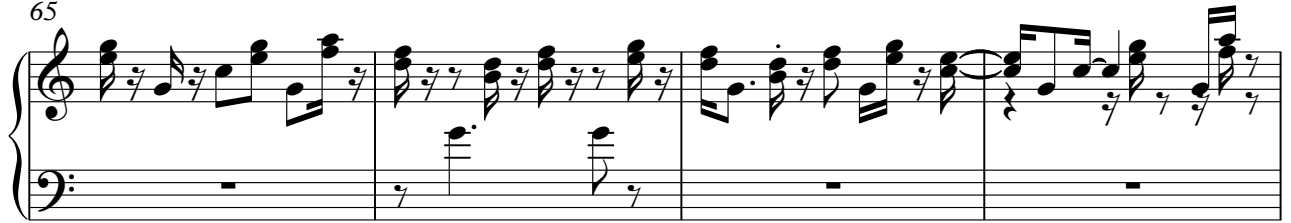

69

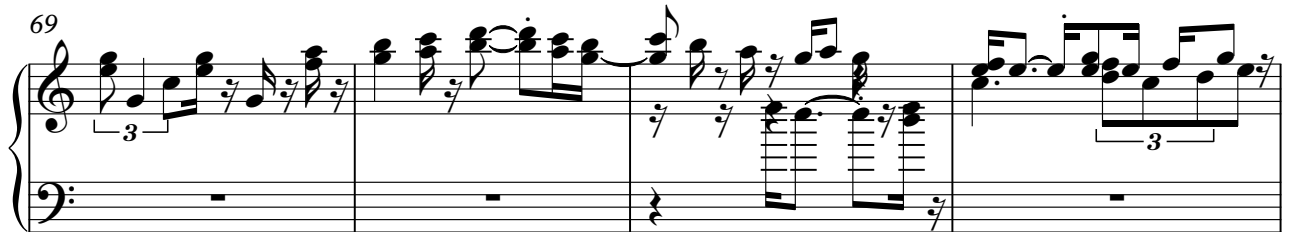

73

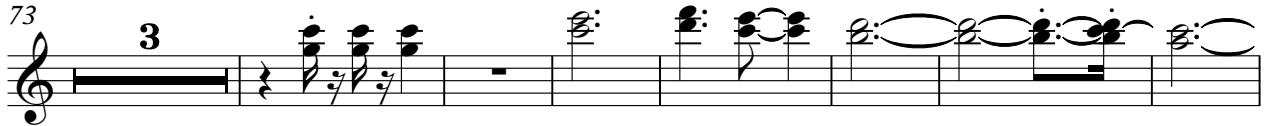

83

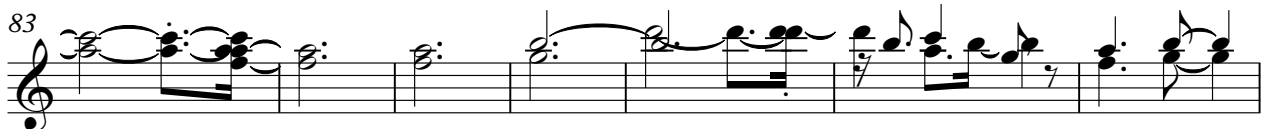

90

96

100

106

110

113

Juliano e Jardel - Sorriso Mudo

Violoncello

♩ = 126,000130
2

9

15

22

27

35

41

47

53

58

Copyright Generalmusic S.p.a.
Copyright Generalmusic S.p.a.

V.S.

2

65

Violence

70

74

80

88

93

96

98

103

110

113

Violoncello

3

Juliano e Jardel - Sorriso Mudo

Solo

♩ = 126,000130

6

10

15

19

23

27

30

33

37

Copyright Generalmusic S.p.a.
Copyright Generalmusic S.p.a.

V.S.

