

Julien Clerc - La Fille Aux Bas Nylon

♩ = 129,000076

5

7

9

11

6

13

15

17

19

21

23

25

27

29

Perc. J. Gtr. E. Bass Syn. Str. Lead 3 Pad 3

31

Perc. J. Gtr. E. Bass Lead 3 Pad 3

33

Perc. J. Gtr. E. Bass Lead 3 Pad 3

35

Perc.

J. Gtr.

E. Bass

Syn. Str.

Pad 3

37

Perc.

J. Gtr.

E. Bass

Syn. Str.

Pad 1

Pad 3

39

Perc.

J. Gtr.

E. Bass

Syn. Str.

Pad 1

Pad 3

41

Perc.

J. Gtr.

E. Bass

E. Piano

Syn. Str.

Pad 3

43

46

49

Perc.

J. Gtr.

E. Bass

E. Piano

Lead 3

Pad 3

52

Perc.

J. Gtr.

E. Bass

E. Piano

Lead 3

Pad 3

55

Perc.

J. Gtr.

E. Bass

E. Piano

Lead 3

Pad 3

58

Perc.

J. Gtr.

E. Bass

E. Piano

Lead 3

Pad 1

Pad 3

61

63

65

Perc. J. Gtr. E. Bass Syn. Str. Lead 3 Pad 3

67

Perc. J. Gtr. E. Bass Lead 3 Pad 3

69

Perc. J. Gtr. E. Bass Lead 3 Pad 3

71

Perc.

J. Gtr.

E. Bass

Syn. Str.

Pad 3

73

Perc.

J. Gtr.

E. Bass

Syn. Str.

Pad 1

Pad 3

75

77

80

Perc.

J. Gtr.

E. Bass

E. Piano

Lead 3

Pad 3

83

Perc.

J. Gtr.

E. Bass

E. Piano

Lead 3

Pad 3

86

89

92

95

98

Perc.

J. Gtr.

E. Bass

Lead 3

Pad 1

Pad 3

100

Perc.

J. Gtr.

E. Bass

Lead 3

Pad 1

Pad 3

102

Perc.

J. Gtr.

E. Bass

E. Piano

Lead 3

Pad 1

Pad 3

105

Perc.

J. Gtr.

E. Bass

E. Piano

Lead 3

Pad 3

108

Perc.

J. Gtr.

E. Bass

E. Piano

Lead 3

Pad 3

111

Perc.

J. Gtr.

E. Bass

E. Piano

Lead 3

Pad 3

114

117

120

Alto Sax.
Perc.
J. Gtr.
E. Bass
E. Piano
Pad 3

123

Alto Sax.
Perc.
J. Gtr.
E. Bass
E. Piano
Pad 3

126

Alto Sax.
Perc.
J. Gtr.
E. Bass
E. Piano
Lead 3
Pad 3

129

Perc.
J. Gtr.
E. Bass
E. Piano
Lead 3
Pad 3

133

Alto Sax.
Perc.
J. Gtr.
E. Bass
E. Piano
Lead 3
Pad 3

136

Alto Sax.
Perc.
J. Gtr.
E. Bass
E. Piano
Lead 3
Pad 3

139

Alto Sax. 

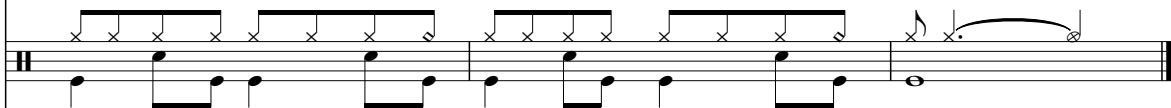
Perc. 

J. Gtr. 

E. Bass 

E. Piano 

Lead 3 

Pad 3 

Alto Saxophone

Julien Clerc - La Fille Aux Bas Nylon

♩ = 129,000076

117

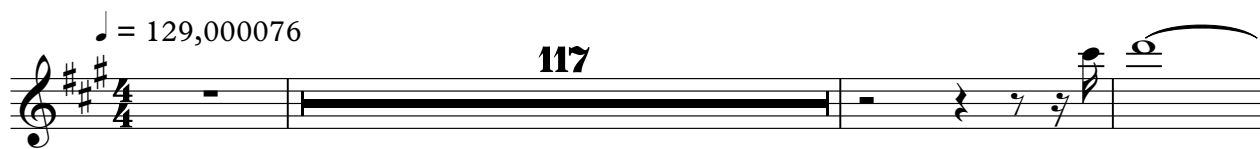

121

125

6

135

139

Julien Clerc - La Fille Aux Bas Nylon

Percussion

♩ = 129,000076

5

9

12

15

19

23

27

31

35

6

V.S.

39

43

47

51

55

59

63

67

71

75

Percussion

79

83

87

91

95

99

103

107

111

115

V.S.

119

123

127

131

135

138

♩ = 129,000076

8 16

28

32

36

39

42

46

50

53

57 2

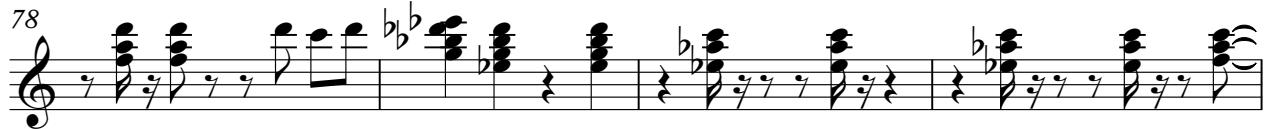

102

105

110

115

120

124

128

133

137

Julien Clerc - La Fille Aux Bas Nylon

Electric Bass

♩ = 129,000076

26

30

33

36

39

42

45

48

51

54

V.S.

57

64

68

71

74

77

80

83

86

89

93

97

103

106

109

112

116

119

122

125

V.S.

128

132

135

138

Electric Piano

Julien Clerc - La Fille Aux Bas Nylon

♩ = 129,000076

40

40

44

50

58

18

18

81

88

93

8

104

111

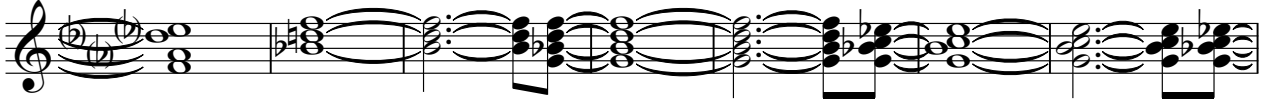

118

122

125

130

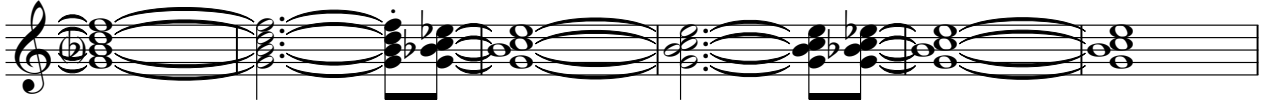

136

139

Synth Bass

Julien Clerc - La Fille Aux Bas Nylon

♩ = 129,000076

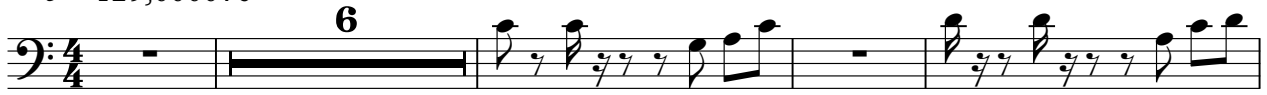

Synth Strings

Julien Clerc - La Fille Aux Bas Nylon

♩ = 129,000076

17 2

25

6

37

21

64

5

74

64

Julien Clerc - La Fille Aux Bas Nylon

Lead 3 (Calliope)

♩ = 129,000076

10

15

19

9

32

9

44

48

52

56

61

65

68 9

80

84

88

92

97

104

108

112

116

Lead 3 (Calliope)

120

8

131

135

138

♩ = 129,000076

2

8

14

5

23

2

28

10

41

19

64

10

20

96

101

38

Pad 3 (Polysynth)

Julien Clerc - La Fille Aux Bas Nylon

♩ = 129,000076

2

5

7

9

11

13

15

17

19

21

V.S.

76

78

83

90

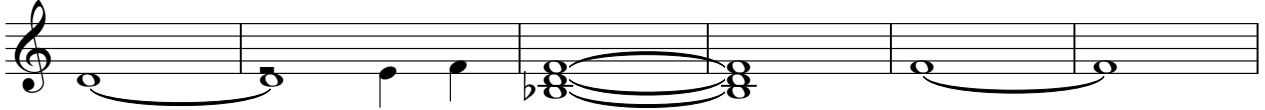

96

98

100

102

105

111

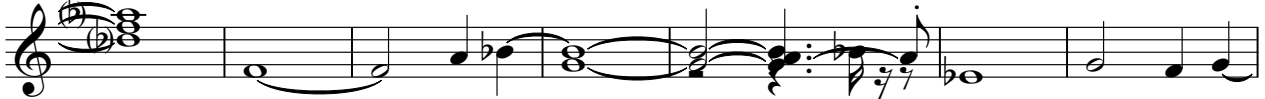

118

124

131

137

