

Julien Clerc - Laissons Entrer Le Soleil

♩ = 60,003841 ♩ = 127,968880

Panpipes

Percussion

Jazz Guitar

Acoustic Bass

Quintus

Synth Brass

♩ = 60,003841 ♩ = 127,968880

4

Pan.

Perc.

J. Gtr.

A. Bass

6

Pan.

Perc.

J. Gtr.

A. Bass

8

Pan.

Perc.

J. Gtr.

A. Bass

10

Pan.

Perc.

J. Gtr.

A. Bass

12

Pan.

Perc.

J. Gtr.

A. Bass

14

Pan.

Perc.

J. Gtr.

A. Bass

16

Pan.

Perc.

J. Gtr.

A. Bass

18

Pan.

Perc.

J. Gtr.

A. Bass

20

Pan.

Perc.

J. Gtr.

A. Bass

22

Pan.

Perc.

J. Gtr.

A. Bass

24

Pan.

Perc.

J. Gtr.

A. Bass

26

Pan.

Perc.

J. Gtr.

A. Bass

28

Pan.

Perc.

J. Gtr.

A. Bass

30

Pan.

Perc.

J. Gtr.

A. Bass

32

Pan.

Perc.

J. Gtr.

A. Bass

34

Perc.

J. Gtr.

A. Bass

35

Pan.

Perc.

J. Gtr.

A. Bass

Syn. Br.

36

Pan.

Perc.

J. Gtr.

A. Bass

Syn. Br.

38

Pan.

Perc.

J. Gtr.

A. Bass

Syn. Br.

40

Pan.

Perc.

J. Gtr.

A. Bass

Q.

41

Pan.

Perc.

J. Gtr.

A. Bass

Q.

8

3

42

Pan.

Perc.

J. Gtr.

A. Bass

Q.

8

3

43

Pan. Perc. J. Gtr. A. Bass Q.

44

Pan. Perc. J. Gtr. A. Bass Q.

45

Pan. Perc. J. Gtr. A. Bass Q.

Detailed description of system 1: This system covers measures 45 and 46. The Pan. part (measures 45-46) features a melodic line with a triplet of eighth notes in measure 45 and a quarter note in measure 46. The Perc. part (measures 45-46) has a complex rhythmic pattern with eighth notes and rests, including a triplet in measure 45. The J. Gtr. part (measures 45-46) consists of chords and rests, with triplets in measures 45 and 46. The A. Bass part (measures 45-46) has a simple bass line with a triplet in measure 45. The Q. part (measures 45-46) shows a quadruple bass line with chords and a triplet in measure 45.

46

Pan. Perc. J. Gtr. A. Bass Q.

Detailed description of system 2: This system covers measures 46 and 47. The Pan. part (measures 46-47) has a melodic line with eighth notes and rests. The Perc. part (measures 46-47) continues the rhythmic pattern with eighth notes and rests, including triplets in measures 46 and 47. The J. Gtr. part (measures 46-47) features chords and rests, with triplets in measures 46 and 47. The A. Bass part (measures 46-47) has a bass line with eighth notes and rests. The Q. part (measures 46-47) shows a quadruple bass line with chords and a triplet in measure 46.

47

Pan.

Perc.

J. Gtr.

A. Bass

Q.

48

Pan.

Perc.

J. Gtr.

A. Bass

Q.

49

Pan.

Perc.

J. Gtr.

A. Bass

Q.

50

Pan.

Perc.

J. Gtr.

A. Bass

Q.

51

Pan.

Perc.

J. Gtr.

A. Bass

Q.

52

Pan.

Perc.

J. Gtr.

A. Bass

Q.

53

Pan.

Perc.

J. Gtr.

A. Bass

Q.

54

Pan.

Perc.

J. Gtr.

A. Bass

Q.

55

Pan.

Perc.

J. Gtr.

A. Bass

Q.

56

Perc.

J. Gtr.

A. Bass

Q.

58

Perc.

J. Gtr.

A. Bass

Q.

59

Perc.

J. Gtr.

A. Bass

Q.

61

62

63

64

65

66

67

Perc.

J. Gtr.

A. Bass

Q.

68

Perc.

J. Gtr.

A. Bass

Q.

69

Perc.

J. Gtr.

A. Bass

Q.

70

Perc.

J. Gtr.

A. Bass

Q.

71

Perc. J. Gtr. A. Bass Q.

73

Perc. J. Gtr. A. Bass Q.

74

Perc. J. Gtr. A. Bass Q.

75

Perc. J. Gtr. A. Bass Q.

76

Perc.

J. Gtr.

A. Bass

Q.

77

Perc.

J. Gtr.

A. Bass

Q.

79

Perc.

J. Gtr.

A. Bass

Q.

8

80

Perc.

J. Gtr.

A. Bass

Q.

8

81

Perc.

J. Gtr.

A. Bass

Q.

82

Perc.

J. Gtr.

A. Bass

Q.

83

Perc. J. Gtr. A. Bass Q.

85

Perc. J. Gtr. A. Bass Q.

86

87

88

Perc.

J. Gtr.

A. Bass

Q.

89

Perc.

J. Gtr.

A. Bass

Q.

90

Perc.

J. Gtr.

A. Bass

Q.

91

Perc.

J. Gtr.

A. Bass

Q.

92

93

94

95

34

97

Perc.

J. Gtr.

A. Bass

Q.

Detailed description of the musical score for measures 97-100: The score is for five instruments: Percussion (Perc.), J. Gtr. (Jazz Guitar), A. Bass (Acoustic Bass), and Q. (Quadrant). Measure 97 starts with a snare drum hit. The J. Gtr. part features eighth notes and triplets. The A. Bass part has a steady eighth-note rhythm. The Q. part consists of sustained chords with some triplet patterns. The system ends with measure 100.

98

Perc.

J. Gtr.

A. Bass

Q.

Detailed description of the musical score for measures 101-104: This system continues from the previous one. Measure 101 begins with a snare drum hit. The J. Gtr. part continues with eighth notes and triplets. The A. Bass part maintains its eighth-note pattern. The Q. part features sustained chords with triplet patterns. The system concludes with measure 104.

99

Perc.

J. Gtr.

A. Bass

Q.

8

100

Perc.

J. Gtr.

A. Bass

Q.

8

101

Perc. J. Gtr. A. Bass Q.

103

Perc. J. Gtr. A. Bass Q.

104

105

106

Perc.

J. Gtr.

A. Bass

Q.

107

Perc.

J. Gtr.

A. Bass

Q.

108

Perc.

J. Gtr.

A. Bass

Q.

109

Perc.

J. Gtr.

A. Bass

Q.

40

110

Perc.

J. Gtr.

A. Bass

Q.

8

111

Perc.

J. Gtr.

A. Bass

Q.

8

112

113

114

Perc.

J. Gtr.

A. Bass

Q.

116

Perc.

A. Bass

Q.

Julien Clerc - Laissons Entrer Le Soleil

Panpipes

$\text{♩} = 60,003841$ $\text{♩} = 127,968880$

2

6

9

12

15

18

21

24

28

31

Panpipes

35

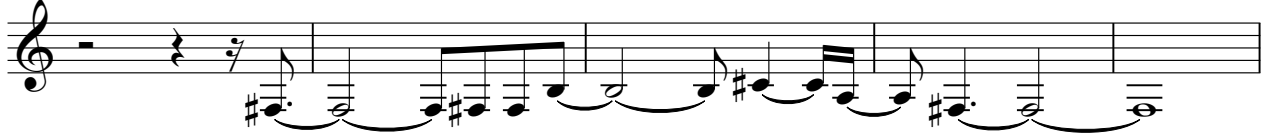

40

44

48

52

117

Julien Clerc - Laissons Entrer Le Soleil

Percussion

♩ = 60,00384# 127,968880

5

8

11

14

17

20

23

26

29

V.S.

52

54

56

58

60

62

64

65

67

69

Percussion

71

73

75

77

79

81

83

85

87

89

Percussion

91

93

95

97

99

101

103

105

107

109

V.S.

Percussion

111

113

115

117

♩ = 60,003841 ♩ = 127,968880

4

6

8

10

12

14

16

19

21

V.S.

V.S.

74

76

78

81

85

88

92

95

99

103

106

110

113

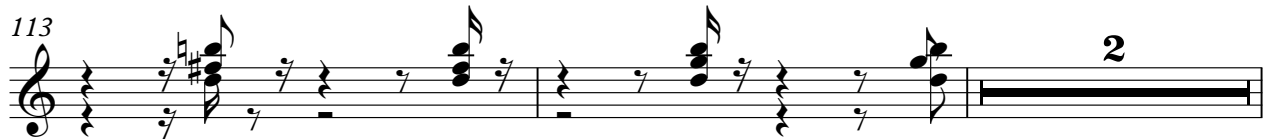

117

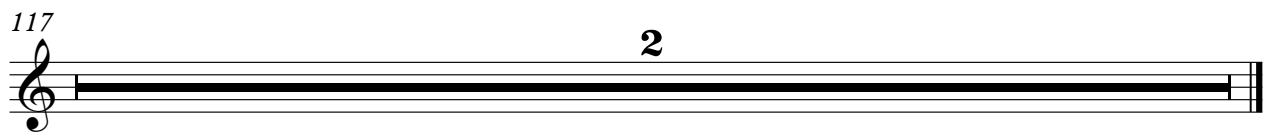

Julien Clerc - Laissons Entrer Le Soleil

Acoustic Bass

♩ = 60,003841 ♩ = 127,968880

V.S.

31

34

37

40

43

46

49

52

55

58

61

64

67

70

73

76

79

82

85

88

V.S.

91

94

97

100

103

106

109

112

115

117

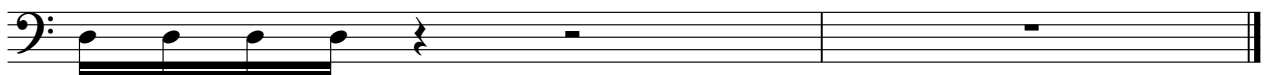

Quintus

Julien Clerc - Laissons Entrer Le Soleil

$\text{♩} = 60,003841$ $\text{♩} = 127,968880$

38

42

45

48

51

54

57

60

63

67

V.S.

70

74

77

81

84

88

91

94

97

100

Quintus

103

107

111

114

117

Synth Brass

Julien Clerc - Laissons Entrer Le Soleil

$\text{♩} = 60,003841 = 127,968880$

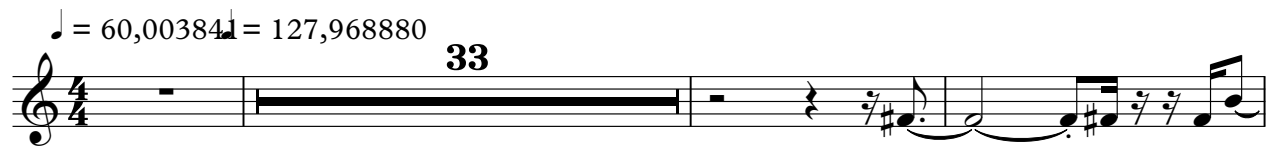

33

37

77

117

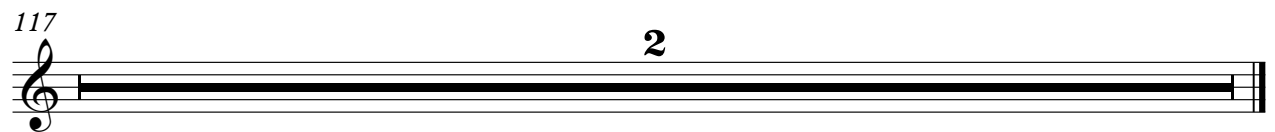

2