

Julien Clerc - L`enfant Au Walkman (1987)

♩ = 120,000000

Percussion

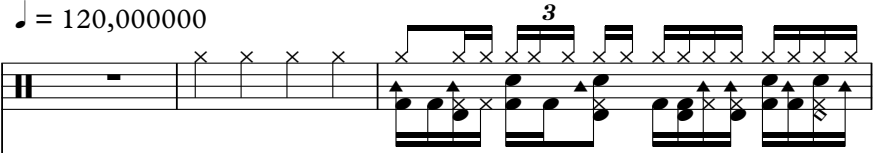

Electric Guitar

Electric Bass

The electric bass staff has a 3-measure triplet of eighth notes in the third measure.

Electric Piano

Tape Sampler Keyboard [Brass]

The tape sampler keyboard [brass] staff has a whole note in the third measure.

Pad 1 (New Age)

The pad 1 (New Age) staff has a whole note in the third measure.

♩ = 120,000000

Viola

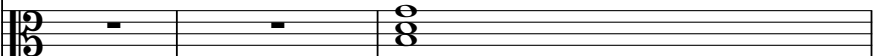

The viola staff has a whole note in the third measure.

Solo

4

Perc.

E. Gtr.

E. Bass

E. Piano

Pad 1

Vla.

Solo

6

Perc.

E. Gtr.

E. Bass

E. Piano

Pad 1

Vla.

Solo

8

Perc. <sup>3</sup> <sup>3</sup> <sup>3</sup>

E. Gtr.

E. Bass

E. Piano

Pad 1

Vla.

Solo

10

Perc. *3*

E. Gtr.

E. Bass

E. Piano

Pad 1

Vla.

Solo

12

Perc.

E. Bass

E. Piano

Vla.

Solo

==

14

Perc.

E. Bass

E. Piano

Vla.

Solo

16

Perc.

E. Bass

E. Piano

Vla.

Solo

18

Perc.

E. Bass

E. Piano

Vla.

Solo

20

Perc.

E. Bass

E. Piano

Vla.

Solo

22

Perc.

E. Bass

E. Piano

Vla.

Solo

24

Perc.

E. Bass

E. Piano

Vla.

Solo

26

Perc.

E. Bass

E. Piano

Vla.

Solo

28

Perc.

E. Bass

E. Piano

Vla.

Solo

30

Perc.

E. Bass

E. Piano

Vla.

Solo

32

Perc.

E. Bass

E. Piano

Vla.

Solo

34

Perc.

E. Bass

E. Piano

Vla.

Solo

36

Perc.

E. Bass

E. Piano

Vla.

Solo

38

Perc.

E. Bass

E. Piano

Vla.

Solo

40

Perc.

E. Bass

E. Piano

Vla.

Solo

42

44

46 13

48

Perc.

E. Gtr.

E. Bass

E. Piano

Tape Smp. Brs

Vla.

Solo

50

Perc.

E. Bass

E. Piano

Vla.

Solo

52

Perc.

E. Bass

E. Piano

Vla.

Solo

54

Perc.

E. Bass

E. Piano

Vla.

Solo

56

Perc.

E. Bass

E. Piano

Vla.

Solo

58

Perc.

E. Bass

E. Piano

Vla.

Solo

60

Perc. E. Bass E. Piano Vla. Solo

62

Perc. E. Bass E. Piano Vla. Solo

64

66

68 19

Perc. 

E. Gtr. 

E. Bass 

E. Piano 

Pad 1 

Vla. 

Solo 

70

Perc.

E. Gtr.

E. Bass

E. Piano

Tape Smp. Brs

Pad 1

Vla.

Solo

72

Perc.

E. Gtr.

E. Bass

E. Piano

Pad 1

Vla.

Solo

74

Perc.

E. Gtr.

E. Bass

E. Piano

Pad 1

Vla.

Solo

76

78

80

82

84

Perc.

E. Gtr.

E. Bass

E. Piano

Pad 1

Vla.

Solo

86

Perc.

E. Gtr.

E. Bass

E. Piano

Pad 1

Vla.

Solo

88

90

92

Perc.

E. Gtr.

E. Bass

E. Piano

Vla.

Solo

94

Perc.

E. Gtr.

E. Bass

E. Piano

Vla.

Solo

Julien Clerc - L`enfant Au Walkman (1987)

Percussion

♩ = 120,000000

3

4

3

3

6

3

3

8

3

3

10

3

12

14

16

18

20

V.S.

## Percussion

Percussion

42

44

46

49

51

53

55

57

59

61

Percussion

Percussion

83

85

88

90

92

94

Julien Clerc - L`enfant Au Walkman (1987)

Electric Guitar

♩ = 120,000000

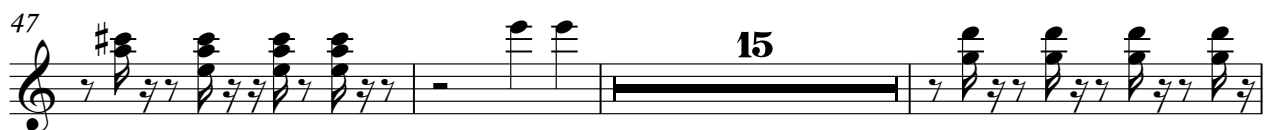

V.S.

77

80

83

86

89

92

Julien Clerc - L`enfant Au Walkman (1987)

Electric Bass

♩ = 120,000000

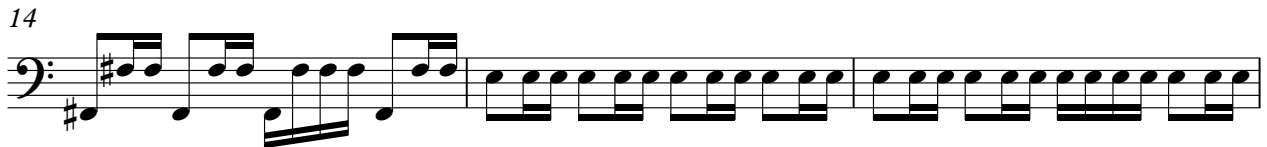

V.S.

32

35

38

41

44

47

50

53

56

59

62

65

68

71

74

77

80

83

86

89

V.S.

4

Electric Bass

92

94

40

44

47

52

60

65

68

71

73

75

77

80

83

86

89

92

94

Tape Sampler Keyboard [Brass] Julien Clerc - L`enfant Au Walkman (1987)

♩ = 120,000000

46

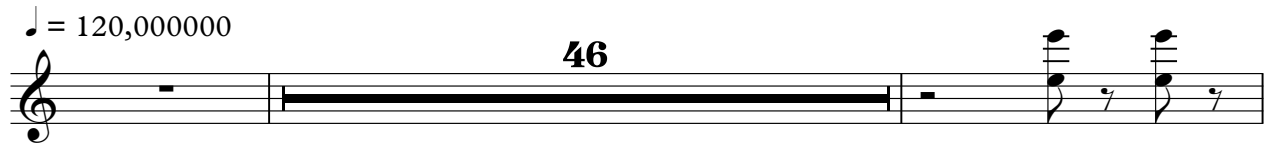

49

21

26

♩ = 120,000000

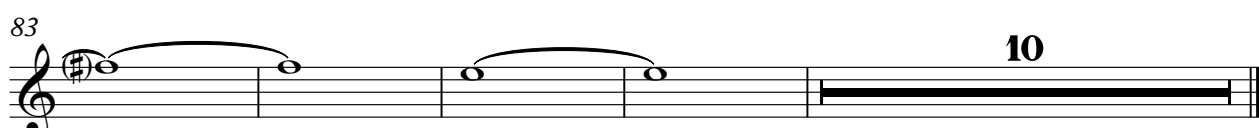
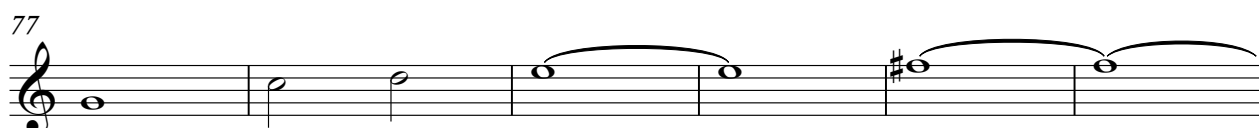
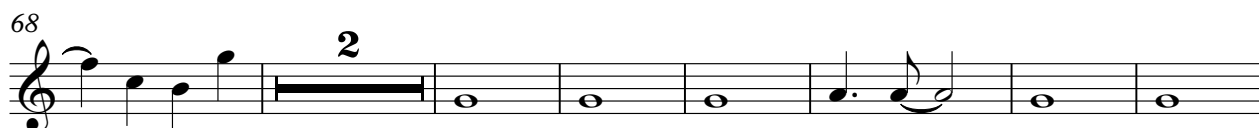
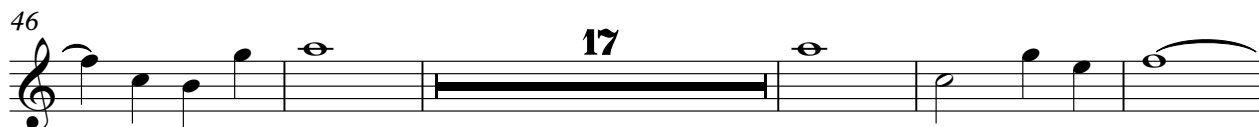
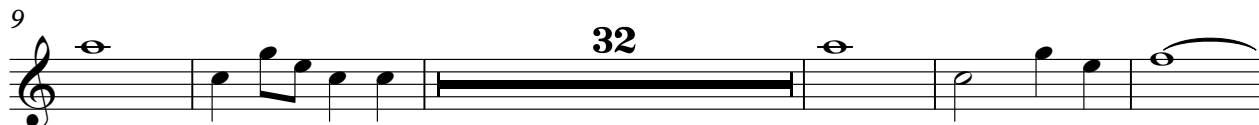

Julien Clerc - L`enfant Au Walkman (1987)

Viola

♩ = 120,000000

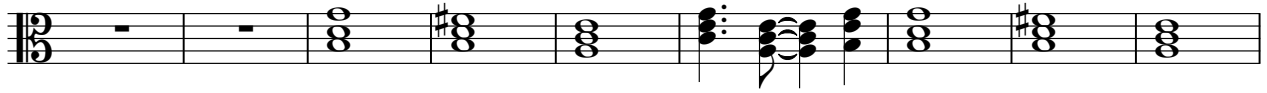

10

19

28

37

46

55

64

73

82

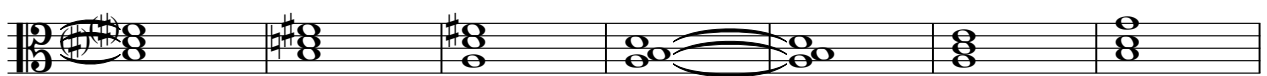

V.S.

2

Viola

89

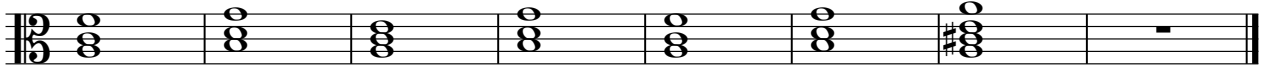

Julien Clerc - L`enfant Au Walkman (1987)

Solo

♩ = 120,000000

7

12

16

20

24

29

34

39

44

V.S.

50

55

60

64

71

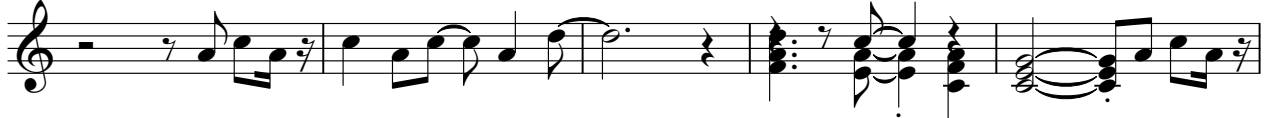

76

82

88

92

