

Julien Clerc - Ma Preference A Moi

♩ = 105,000107

** DRUMS

** 9

♩ = 105,000107

** 2

3

** DRUMS

** 9

** 1

** 2

6

** DRUMS

** 9

** 1

** 2

** DRUMS

** DRUMS

** DRUMS

18

** DRUMS

21

** DRUMS

24

** DRUMS

** DRUMS

** DRUMS

31

** DRUMS

34

** DRUMS

37

** 6

** DRUMS

** 9

** 5

** 2

40

** 6

** DRUMS

** 9

** 5

** 2

43

** 6

** DRUMS

** 9

** 1

** 5

** 2

45

** DRUMS

** 9

** 1

** 5

** 2

** DRUMS

** DRUMS

52

** DRUMS

55

** DRUMS

** DRUMS

** DRUMS

62

** DRUMS

** 9

** 1

** 5

** 2

64

** DRUMS

** 9

** 1

** 8

** 5

** 2

** DRUMS

** DRUMS

70

** DRUMS

72

** DRUMS

** DRUMS

** DRUMS

** DRUMS

** DRUMS

** DRUMS

** DRUMS

** DRUMS

★★ 6

Julien Clerc - Ma Preference A Moi

♩ = 105,000107

35

39

42

45

** DRUMS

Julien Clerc - Ma Preference A Moi

♩ = 105,000107

6

11

16

21

26

31

36

41

46

V.S.

51

56

61

66

71

76

81

85

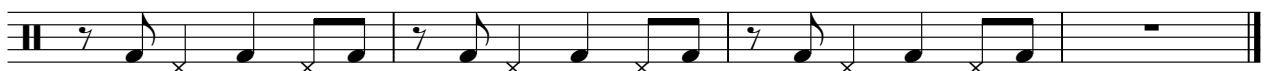

Julien Clerc - Ma Preference A Moi

♩ = 105,000107

7

12

17

23

28

33

39

44

49

V.S.

2

** 9

55

60

65

70

75

80

84

Julien Clerc - Ma Preference A Moi

♩ = 105,000107

2

7

12

16

21

26

31

34

7

43

48

53

58

63

68

73

12

♩ = 105,000107 **63**

67

71

75

80

84

Julien Clerc - Ma Preference A Moi

★★ 5

♩ = 105,000107

26

31

38

45

51

57

63

69

75

81

V.S.

2

** 5

85

Julien Clerc - Ma Preference A Moi

★★ 2

♩ = 105,000107

V.S.
