

# Julien Clerc - Travailler C'est Trop Dur

00:00:03:00  
1.1,00  
Zaccharie RICHARD

♩ = 100,000000 104,999924

Melodie 4

Travail ler c'est trop dur, Et vo ler

Drums ; Standard

GuitareAc3

SteelGuit6

SteelGuit8

Basse 2

Choeurs 5

PianoElec1

SteelGuit7

♩ = 100,000000 104,999924

SteelGuit9

4

Melodie 4

Choeurs 5

Melodie 4:  $\text{c'est pas beau, D'maier la cha3 ri tii, Caselqubese,}$   
 Choers 5:  $\text{c'est pas beau, D'maier la cha3 ri tii, Caselqubese,}$

6

Melodie 4

Drums ; Standard

SteelGuit8

Choers 5

Melodie 4:  $\text{qu'j'peux pas faire; Cha que jour}$   
 Drums ; Standard:  $\text{qu'j'peux pas faire; Cha que jour}$   
 SteelGuit8:  $\text{qu'j'peux pas faire; Cha que jour}$   
 Choers 5:  $\text{qu'j'peux pas faire; Cha que jour}$

7

Melodie 4

que moi j'vis, On m'de mande

Drums ; Standard

GuitareAc3

SteelGuit6

SteelGuit8

Basse 2

Choeurs 5

PianoElec1

8

Melodie 4

de quoi j'vis, J'dis que

Drums ; Standard

GuitareAc3

SteelGuit6

SteelGuit8

Basse 2

Choeurs 5

PianoElec1

SteelGuit7

9

Melodie 4

j'vis sur l'a mour, Et j'espire

Drums ; Standard

GuitareAc3

SteelGuit6

SteelGuit8

Basse 2

Choeurs 5

PianoElec1

SteelGuit7

10

Melodie 4

d'vivr' vieux; Tra vail ler

Drums ; Standard

GuitareAc3

SteelGuit6

SteelGuit8

Basse 2

Choeurs 5

PianoElec1

SteelGuit7

11

Melodie 4

c'est trop dur, Et vo ler

Drums ; Standard

GuitareAc3

SteelGuit6

SteelGuit8

Basse 2

Choeurs 5

PianoElec1

SteelGuit7

12

Melodie 4

c'est pas beau, D'man der la

Drums ; Standard

GuitareAc3

SteelGuit6

SteelGuit8

Basse 2

Choeurs 5

PianoElec1

SteelGuit7

13

Melodie 4

cha ri tñ, C'estquelque chose,

Drums ; Standard

GuitareAc3

SteelGuit6

SteelGuit8

Basse 2

Choeurs 5

PianoElec1

SteelGuit7

14

Melodie 4

qu'j'peux pas faire. Cha qu'pour

Drums ; Standard

GuitareAc3

SteelGuit6

SteelGuit8

Basse 2

Choeurs 5

PianoElec1

SteelGuit7

15

Melodie 4

que moi j'vis, On m'demande

Drums ; Standard

GuitareAc3

SteelGuit6

SteelGuit8

Basse 2

Choeurs 5

PianoElec1

SteelGuit7

16

Melodie 4

de quoi j'vis, J'dis que

Drums ; Standard

GuitareAc3

SteelGuit6

SteelGuit8

Basse 2

Choeurs 5

PianoElec1

SteelGuit7

17

Melodie 4

j'vis sur l'a mour, Et j'espire

Drums ; Standard

GuitareAc3

SteelGuit6

SteelGuit8

Basse 2

Choeurs 5

PianoElec1

SteelGuit7

18

Melodie 4

d'vivr' vieux. Et je

Drums ; Standard

GuitareAc3

SteelGuit6

SteelGuit8

Basse 2

Choeurs 5

PianoElec1

SteelGuit7

SteelGuit9

19

Melodie 4

prends monieux ch'val, Et j'at trape

Drums ; Standard

GuitareAc3

SteelGuit6

Basse 2

PianoElec1

SteelGuit9

20

Melodie 4

ma vielle selle, Et je selle

Drums ; Standard

GuitareAc3

SteelGuit6

Basse 2

PianoElec1

SteelGuit7

SteelGuit9

21

Melodie 4

morvieux ch'val, Poual lercher

Drums ; Standard

GuitareAc3

SteelGuit6

Basse 2

PianoElec1

SteelGuit7

SteelGuit9

22

Melodie 4

cher mabelle. Tuconnais

Drums ; Standard

GuitareAc3

SteelGuit6

SteelGuit8

Basse 2

PianoElec1

SteelGuit9

23

Melodie 4

c'estoin d'grandbout de d'la, D'Saint An

Drums ; Standard

GuitareAc3

SteelGuit6

Basse 2

PianoElec1

SteelGuit9

24

Melodie 4

toine a Beaumont, Maikong

Drums ; Standard

GuitareAc3

SteelGuit6

Basse 2

PianoElec1

SteelGuit7

SteelGuit9

25

Melodie 4

3  
du grand Te xas, J't'aicher

Drums ; Standard

GuitareAc3

SteelGuit8

Basse 2

PianoElec1

SteelGuit7

SteelGuit9

26

Melodie 4

chñe bien longemps. Tra vail ler

Drums ; Standard

GuitareAc3

SteelGuit8

Basse 2

Choeurs 5

PianoElec1

SteelGuit7

SteelGuit9

27

Melodie 4

c'est trop dur, Et vo ler

Drums ; Standard

GuitareAc3

SteelGuit6

SteelGuit8

Basse 2

Choeurs 5

PianoElec1

SteelGuit7

28

Melodie 4

c'est pas beau, D'man der la

Drums ; Standard

GuitareAc3

SteelGuit6

SteelGuit8

Basse 2

Choeurs 5

PianoElec1

SteelGuit7

29

Melodie 4

cha ri tŷ, C'estquelque chose,

Drums ; Standard

GuitareAc3

SteelGuit6

SteelGuit8

Basse 2

Choeurs 5

PianoElec1

SteelGuit7

30

Melodie 4

qu'j'peupas faire. Cha qufour

Drums ; Standard

GuitareAc3

SteelGuit6

SteelGuit8

Basse 2

Choeurs 5

PianoElec1

SteelGuit7

31

Melodie 4

que moi j'vis, On m'demande

Drums ; Standard

GuitareAc3

SteelGuit6

SteelGuit8

Basse 2

Choeurs 5

PianoElec1

SteelGuit7

32

Melodie 4

de quoi j'vis, J'dis que

Drums ; Standard

GuitareAc3

SteelGuit6

SteelGuit8

Basse 2

Choeurs 5

PianoElec1

SteelGuit7

33

Melodie 4

j'vis sur l'a mour, Et j'espire

Drums ; Standard

GuitareAc3

SteelGuit6

SteelGuit8

Basse 2

Choeurs 5

PianoElec1

SteelGuit7

34

Melodie 4

d'vivr' vieux. Et je prends

Drums ; Standard

GuitareAc3

SteelGuit6

SteelGuit8

Basse 2

Choeurs 5

PianoElec1

SteelGuit7

SteelGuit9

35

Melodie 4

monio lon, Et j'at

Drums ; Standard

GuitareAc3

Basse 2

PianoElec1

SteelGuit7

SteelGuit9

36

Melodie 4

trape monar chet, Et je joue

Drums ; Standard

GuitareAc3

SteelGuit6

Basse 2

PianoElec1

SteelGuit7

SteelGuit9

37

Melodie 4

mavielle valse, Pour faire

Drums ; Standard

GuitareAc3

SteelGuit6

Basse 2

PianoElec1

SteelGuit7

SteelGuit9

38

Melodie 4

l monde dan ser; Vou onaisez,

Drums ; Standard

GuitareAc3

SteelGuit6

SteelGuit8

Basse 2

PianoElec1

SteelGuit7

SteelGuit9

39

Melodie 4

mæchers a mis, Lavie est bien

Drums ; Standard

GuitareAc3

SteelGuit6

Basse 2

PianoElec1

SteelGuit9

40

Melodie 4

bien bien tropcourte, Pourse faire

Drums ; Standard

GuitareAc3

SteelGuit6

Basse 2

PianoElec1

SteelGuit7

SteelGuit9

41

Melodie 4

dessou cis, A lors ce soir,

Drums ; Standard

GuitareAc3

SteelGuit6

SteelGuit8

Basse 2

PianoElec1

SteelGuit7

SteelGuit9

42

Melodie 4

alons dan ser! Tra vail ler

Drums ; Standard

GuitareAc3

SteelGuit6

SteelGuit8

Basse 2

Choeurs 5

PianoElec1

SteelGuit7

SteelGuit9

43

Melodie 4

c'est trop dur, Et vo ler

Drums ; Standard

GuitareAc3

SteelGuit6

SteelGuit8

Basse 2

Choeurs 5

PianoElec1

SteelGuit7

44

Melodie 4

c'est pas beau, D'man der la

Drums ; Standard

GuitareAc3

SteelGuit6

SteelGuit8

Basse 2

Choeurs 5

PianoElec1

SteelGuit7

45

Melodie 4

cha ri tї́, C'estquelque chose,

Drums ; Standard

GuitareAc3

SteelGuit6

SteelGuit8

Basse 2

Choeurs 5

PianoElec1

SteelGuit7

46

Melodie 4

qu'j'peuxpas faire. Cha quejour

Drums ; Standard

GuitareAc3

SteelGuit6

SteelGuit8

Basse 2

Choeurs 5

PianoElec1

SteelGuit7

47

Melodie 4

que moi j'vis, On m'demande

Drums ; Standard

GuitareAc3

SteelGuit6

SteelGuit8

Basse 2

Choeurs 5

PianoElec1

SteelGuit7

48

Melodie 4

de quoi j'vis, J'dis que

Drums ; Standard

GuitareAc3

SteelGuit6

SteelGuit8

Basse 2

Choeurs 5

PianoElec1

SteelGuit7

49

Melodie 4

j'vis sur l'a mour, Et j'espire

Drums ; Standard

GuitareAc3

SteelGuit6

SteelGuit8

Basse 2

Choeurs 5

PianoElec1

SteelGuit7

50

Melodie 4

d'vivr' vieux, Tra vail ler

Drums ; Standard

GuitareAc3

SteelGuit6

SteelGuit8

Basse 2

Choeurs 5

PianoElec1

SteelGuit7

51

Melodie 4

c'est trop dur, Et vo ler

Drums ; Standard

GuitareAc3

SteelGuit6

SteelGuit8

Basse 2

Choeurs 5

PianoElec1

SteelGuit7

52

Melodie 4

c'est pas beau, D'man der la

Drums ; Standard

GuitareAc3

SteelGuit6

SteelGuit8

Basse 2

Choeurs 5

PianoElec1

SteelGuit7

Detailed description of the musical score: The score is for a multi-instrumental piece. It begins at measure 52. The Melodie 4 part is in G major and 4/4 time, with lyrics 'c'est pas beau, D'man der la'. The Drums part is in Standard tuning. The GuitareAc3 part is in G major and 4/4 time. The SteelGuit6 and SteelGuit8 parts are in G major and 4/4 time. The Basse 2 part is in G major and 4/4 time. The Choeurs 5 part is in G major and 4/4 time. The PianoElec1 part is in G major and 4/4 time, featuring a triplet in the right hand. The SteelGuit7 part is in G major and 4/4 time.

53

Melodie 4  
cha ri tñ, C'estquelque chose,

Drums ; Standard

GuitareAc3

SteelGuit6

SteelGuit8

Basse 2

Choeurs 5

PianoElec1

SteelGuit7

54

Melodie 4

qu'j'peugas faire, Cha qujour

Drums ; Standard

GuitareAc3

SteelGuit6

SteelGuit8

Basse 2

Choeurs 5

PianoElec1

SteelGuit7

55

Melodie 4

que moi j'vis, On m'demande

Drums ; Standard

GuitareAc3

SteelGuit6

SteelGuit8

Basse 2

Choeurs 5

PianoElec1

SteelGuit7

56

Melodie 4

de quoi j'vis, J'dis que

Drums ; Standard

GuitareAc3

SteelGuit6

SteelGuit8

Basse 2

Choeurs 5

PianoElec1

SteelGuit7

♩ = 89,999954

57

Melodie 4  
j'vis sur l'a mour, Et j'es pire

Drums ; Standard

GuitareAc3

SteelGuit6

SteelGuit8

Basse 2

Choeurs 5

PianoElec1

SteelGuit7

58  $\text{♩} = 80,000000$

Melodie 4   
de vivr' vieux.

Drums ; Standard 

GuitareAc3 

SteelGuit6 

SteelGuit8 

Basse 2 

Choeurs 5 

PianoElec1 

SteelGuit7 

$\text{♩} = 80,000000$

SteelGuit9 

Melodie 4 Julien Clerc - Travailler C'est Trop Dur

♩ = 100,999924 ♩ = 104,999924

Tra va il ler c'estrop dur, Et vo ler  
 c'est pas beau, D'mader la cha ri tï, C'quelquæhose,  
 qu'j'peux pas faire; Cha quejour quemoi j'vis, On m'dænde  
 dequoj'vis, J'disque j'vis sur l'amour, Etj'æpre d'viv'rïeux; Trava il ler  
 c'estrop dur, Et vo ler c'est pas beau, D'mader la  
 cha ri tï, C'quelquæhose, qu'j'peux pas faire. Cha quejour  
 quemoi j'vis, On m'dænde de quoi j'vis, J'dis que  
 j'vis sur l'a mour, Et j'æpre d'viv'rïeux. Et je  
 prends m'iauch'val, Etj'ærape m'ïelleselle, Et jeselle  
 m'iauch'val, (c) 19\_ ed. CRECELLE ET SIDONIE m'ælle. Tronais V.S.

23  

 c'estoin d'graboulated'la, D'Saiann toine a Beamont, Malong

25  

 3  
 d'grand Texas, J't'acher chüebien longemps. Tra vail ler

27  

 c'esttrop dur, Et vo ler c'est pas beau, D'mader la

29  

 cha ri tñ, C'estquelqu'chose, qu'j'peuxas faire. Cha quejour

31  

 quemoi j'vis, On m'daande de quoi j'vis, J'dis que

33  

 j'vis sur l'a mour, Et j'epire d'vivr' vieux. Et jeprends

35  

 moniolon, Etj'at trape moar chet, Etje joue

37  

 mæiellevalse, Pour faire lmonde dan ser; Vousonaisez,

39  

 mæers a mis, 3  
 Laviet bien bierbientropurte, Pouse faire

41  

 desou cis, Alors ce soir, abns dan ser! Tra vail ler

43

c'est trop dur, Et vo ler c'est pas beau, D'mader la

45

cha ri tī, C'est quelque chose, qu'j'peux pas faire. Cha que jour

47

que moi j'vis, On m'daande de quoi j'vis, J'dis que

49

j'vis sur l'a mour, Et j'espere d'viv' vieux, Tra vail ler

51

c'est trop dur, Et vo ler c'est pas beau, D'mader la

53

cha ri tī, C'est quelque chose, qu'j'peux pas faire, Cha que jour

55

que moi j'vis, On m'daande de quoi j'vis, J'dis que

57

♩ = 89,999954      ♩ = 80,000000

j'vis sur l'amour, Et j'espere de vivr' vieux.

# Julien Clerc - Travailler C'est Trop Dur

Drums ; Standard

♩ = 100,000000 ♩ = 104,999924

(c) 19\_\_ ed. CRECELLE ET SIDONIE

V.S.

35

38

41

43

46

48

50

52

54

56

♩ = 89,999954 ♩ = 80,000000

♩ = 100,000000 ♩ = 104,999924

5

8

10

12

14

16

18

20

22

24

(c) 19... ed. CRECELLE ET SIDONIE

V.S.

46

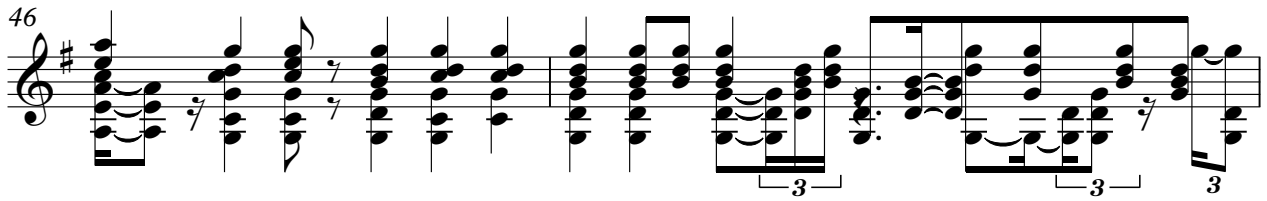

48

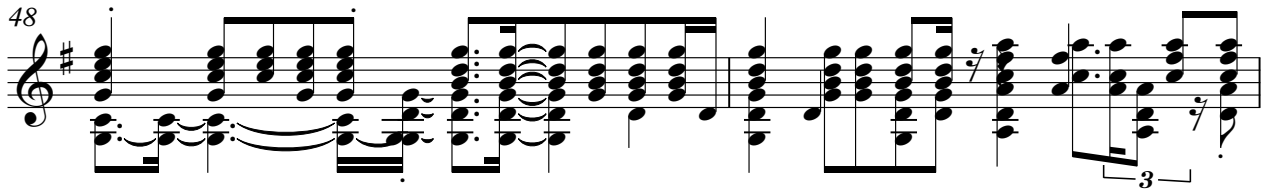

50

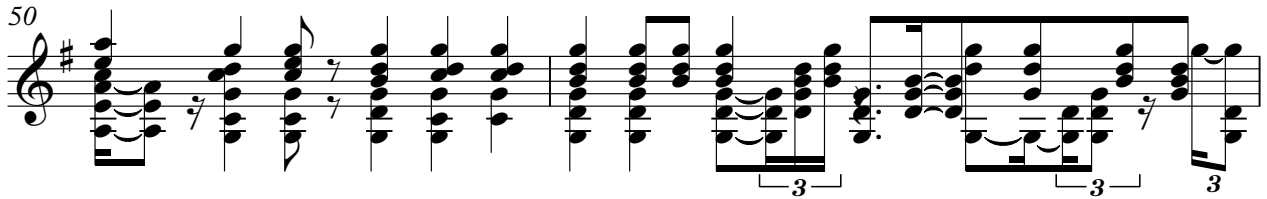

52

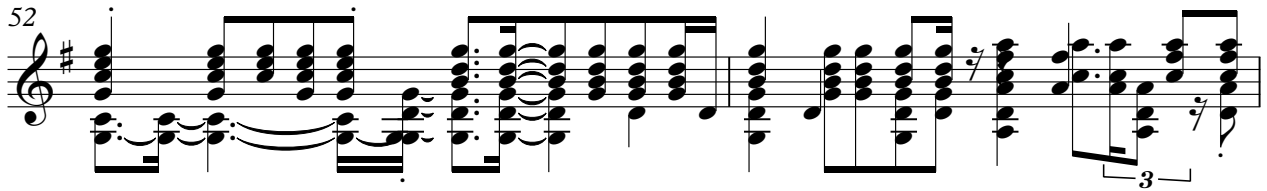

54

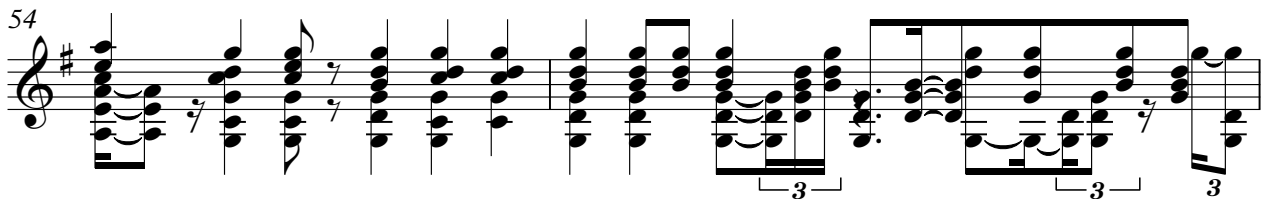

56

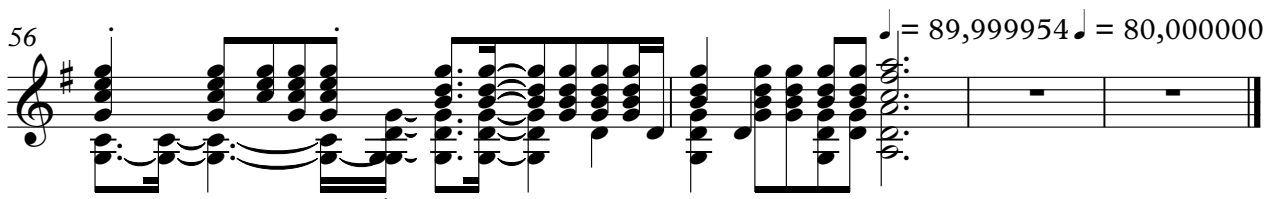

52

54

56

♩ = 89,999954    ♩ = 80,000000

♩ = 100,000000 ♩ = 104,999924

38

2

43

46

48

51

54

56

♩ = 89,999954 ♩ = 80,000000

Basse 2 Julien Clerc - Travailler C'est Trop Dur

♩ = 100,000000 ♩ = 104,999924

5

10

14

18

21

24

27

31

35

38

(c) 19\_\_ ed. CRECELLE ET SIDONIE

V.S.

2

Basse 2

40

43

47

51

55

♩ = 89,999954 ♩ = 80,000000

Choeurs 5 Julien Clerc - Travailler C'est Trop Dur

♩ = 100,999900 ♩ = 104,999924

4

6

8

10

13

15

17

18

7

(c) 19\_\_ ed. CRECELLE ET SIDONIE

Choeurs 5

3

54

57

♩ = 100,999924 ♩ = 104,999924

5

8

10

12

14

16

18

20

23

25

27

29

31

33

35

37

40

42

44

46

48

50

52

54

56

57

♩ = 89,999954      ♩ = 80,000000

SteelGuit7 Julien Clerc - Travailler C'est Trop Dur

♩ = 100,000000 ♩ = 104,999924

(c) 19\_\_ ed. CRECELLE ET SIDONIE

24

27

30

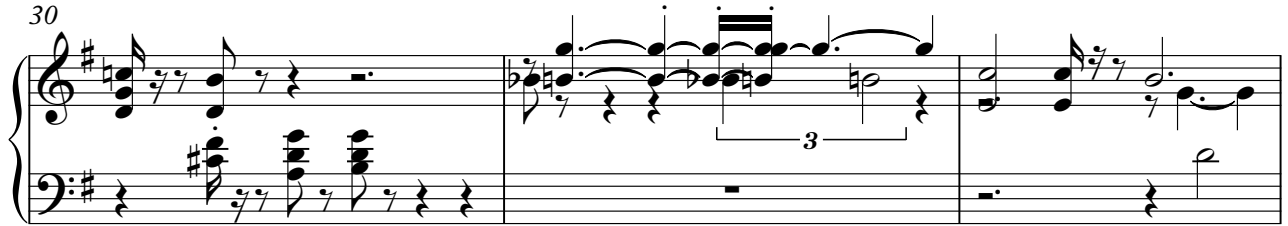

33

36

39

43

47

50

53

56

♩ = 89,999954 ♩ = 80,000000

♩ = ~~100,000000~~ 104,999924

16

20

23

27

7

36

39

42

♩ = 89,999954 ♩ = 80,000000

14