

0.0"
1.1,00
Studio Virtual MIDI - <http://studiovirtualmidi.cjb.net> - Tel:(31)3352-7444

♩ = 64,999992

Electric Piano

The Electric Piano part consists of two staves. The top staff is a treble clef with a 4/4 time signature, showing a whole rest in the first measure and a whole note chord in the second measure. The bottom staff is also a treble clef with a 4/4 time signature, showing a whole rest in the first measure, followed by eighth notes in the second and third measures, and a final chord in the fourth measure. The tempo is marked as ♩ = 64,999992. The email address studiovirtual@ig.com.br is written across the staves.

3

Perc.

The Percussion part shows a triplet of eighth notes in the first measure, followed by a quarter note in the second measure, and a quarter note in the third measure. The E. Bass part shows a quarter note in the first measure, followed by a quarter note in the second measure, and a quarter note in the third measure. The E. Piano part shows a quarter note in the first measure, followed by a quarter note in the second measure, and a quarter note in the third measure. The Pad 7 part shows a quarter note in the first measure, followed by a quarter note in the second measure, and a quarter note in the third measure. The FX 7 part shows a quarter note in the first measure, followed by a quarter note in the second measure, and a quarter note in the third measure. The Vc. part shows a quarter note in the first measure, followed by a quarter note in the second measure, and a quarter note in the third measure. The two Solo parts show a quarter note in the first measure, followed by a quarter note in the second measure, and a quarter note in the third measure. The URL <http://studiovirtualmidi.cjb.net> and the phone number Tel:(31)3352 7444 are written across the staves.

4

Perc.

E. Bass

E. Piano

Pad 7

Vc.

Solo

Solo

5

Perc.

E. Bass

E. Piano

Pad 7

FX 7

Vc.

Solo

Solo

7

Perc.

E. Bass

E. Piano

Pad 7

FX 7

Vc.

Solo

Solo

9

Perc.

E. Bass

E. Piano

Pad 7

FX 7

Vc.

Solo

Solo

10

Perc.

E. Bass

E. Piano

Pad 7

Vc.

Solo

Solo

11

12

Perc.

E. Bass

E. Piano

Pad 7

FX 7

Vc.

Solo

Solo

13

Perc.

J. Gtr.

E. Bass

A.

E. Piano

Syn. Str.

Pad 7

FX 7

Vla.

Vc.

Solo

Solo

15

Perc.

J. Gtr.

E. Bass

A.

E. Piano

Syn. Str.

Pad 7

FX 7

Vla.

Vc.

Solo

Solo

16

Perc.

J. Gtr.

E. Bass

E. Piano

Syn. Str.

Pad 7

Vla.

Vc.

Solo

Solo

17

Perc.

J. Gtr.

E. Bass

E. Piano

Syn. Str.

Pad 7

FX 7

Vc.

Solo

Solo

18

Perc.

J. Gtr.

E. Bass

E. Piano

Syn. Str.

Pad 7

Vc.

Solo

Solo

19

Perc.

J. Gtr.

E. Bass

E. Piano

Syn. Str.

Pad 7

Vc.

Solo

Solo

20

Perc.

J. Gtr.

E. Bass

E. Piano

Syn. Str.

Pad 7

FX 7

Vc.

Solo

Solo

3

21

Perc.

J. Gtr.

E. Bass

E. Piano

Syn. Str.

Pad 7

FX 7

Vc.

Solo

Solo

22

Perc.

E. Bass

E. Piano

Syn. Str.

Pad 7

FX 7

Vc.

Solo

Solo

23

Perc.

J. Gtr.

E. Bass

E. Piano

Syn. Str.

Pad 7

Vc.

Solo

Solo

24

Perc.

J. Gtr.

E. Bass

A.

E. Piano

Syn. Str.

Pad 7

FX 7

Vla.

Vc.

Solo

Solo

26

Perc.

J. Gtr.

E. Bass

A.

E. Piano

Syn. Str.

Pad 7

FX 7

Vla.

Vc.

Solo

Solo

28

Perc.

E. Bass

A.

E. Piano

Pad 7

FX 7

Vc.

Solo

Solo

30

Perc.

E. Bass

E. Piano

Pad 7

Vc.

Solo

Solo

31

Perc.

E. Bass

E. Piano

Pad 7

FX 7

Vc.

Solo

Solo

32

Perc.

E. Bass

E. Piano

Pad 7

FX 7

Vc.

Solo

Solo

33

Perc.

E. Bass

E. Piano

Pad 7

Vc.

Solo

Solo

34

Perc.

E. Bass

E. Piano

Pad 7

Vc.

Solo

Solo

35

36

Perc.

J. Gtr.

E. Bass

A.

E. Piano

Syn. Str.

Pad 7

Vla.

Vc.

Solo

Solo

37

Perc.

J. Gtr.

E. Bass

A.

E. Piano

Syn. Str.

Pad 7

FX 7

Vla.

Vc.

Solo

Solo

38

Perc.

J. Gtr.

E. Bass

A.

E. Piano

Syn. Str.

Pad 7

FX 7

Vla.

Vc.

Solo

Solo

39 Perc. J. Gtr. E. Bass E. Piano Syn. Str. Pad 7 Vla. Vc. Solo Solo

Detailed description of the musical score for page 31, measures 39-42. The score is arranged in a vertical stack of staves. The Percussion staff (Perc.) shows a complex rhythmic pattern with accents and slurs. The J. Gtr. staff (J. Gtr.) has a melodic line with slurs. The E. Bass staff (E. Bass) has a melodic line with slurs. The E. Piano staff (E. Piano) has a melodic line with slurs. The Syn. Str. staff (Syn. Str.) has a melodic line with slurs. The Pad 7 staff (Pad 7) has a melodic line with slurs. The Vla. staff (Vla.) has a melodic line with slurs. The Vc. staff (Vc.) has a melodic line with slurs. The Solo staff (Solo) has a melodic line with slurs. The Solo staff (Solo) has a melodic line with slurs.

40

Perc.

J. Gtr.

E. Bass

E. Piano

Syn. Str.

Pad 7

FX 7

Vc.

Solo

Solo

41

Perc.

J. Gtr.

E. Bass

E. Piano

Syn. Str.

Pad 7

Vla.

Vc.

Solo

Solo

42

Perc.

J. Gtr.

E. Bass

E. Piano

Syn. Str.

Pad 7

Vc.

Solo

Solo

43

Perc.

J. Gtr.

E. Bass

E. Piano

Syn. Str.

Pad 7

FX 7

Vc.

Solo

Solo

45

Perc.

J. Gtr.

E. Bass

E. Piano

Syn. Str.

Pad 7

FX 7

Vla.

Vc.

Solo

Solo

47

Perc.

J. Gtr.

E. Bass

A.

E. Piano

Syn. Str.

Pad 7

FX 7

Vla.

Vc.

Solo

Solo

49

Perc.

J. Gtr.

E. Bass

A.

E. Piano

Syn. Str.

Pad 7

Vla.

Vc.

Solo

Solo

50

Perc.

J. Gtr.

E. Bass

A.

E. Piano

Syn. Str.

Pad 7

FX 7

Vla.

Vc.

Solo

Solo

studiovirtual@ig.com.br

51

Perc.

J. Gtr.

E. Bass

E. Piano

Syn. Str.

Pad 7

FX 7

Vla.

Vc.

Solo

Solo

http://studiovirtualmidi.com/ Tel: 74413352

Percussion

♩ = 64,999992
2

5

8

10

12

15

17

19

22

24

V.S.

Percussion

27

29

31

33

35

38

40

42

45

47

Percussion

50

Jazz Guitar

♩ = 64,999992

3 3

9 3

15

18

21

24

27 3 3

35

36

38

41

44

47

50

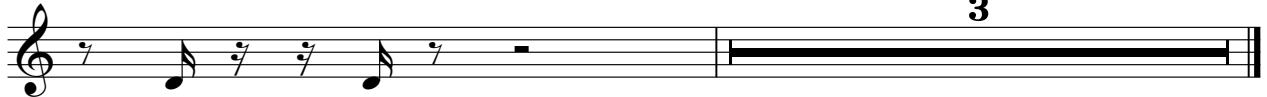

3

5-string Electric Bass

♩ = 64,999992

2

5

8

12

15

18

20

22

25

28

V.S.

31

35

38

41

43

45

47

50

Alto

♩ = 64,999992

Electric Piano

♩ = 64,999992

studiovirtual@ig.com.br http://studiovirtualmiedr.cjb.net:314352

4

7

11

15

18

V.S.

20

23

27

31

35

38

41

44

47

50

studiovirtual@ig.com.br

51

<http://studiovirtualmidi.cjb.net> Tel: (31) 43352
<http://studiovirtualmidi.cjb.net> Tel: (31) 43352
<http://studiovirtualmidi.cjb.net> Tel: (31) 43352

Synth Strings

♩ = 64,999992

Pad 7 (Halo)

♩ = 64,999992

2

5

8

12

15

18

22

25

28

31

V.S.

35

38

42

45

47

50

FX 7 (Echoes)

♩ = 64,999992

2

8

12

15

21

27

31

35

38

2

2

2

2

2

2

2

2

2

FX 7 (Echoes)

43

46

50

Viola

♩ = 64,999992

3 3

9 3

15 5

22

27 3 3

35

39 3

45

50 2

Violoncello

♩ = 64,999992

2

5

8

12

15

21

27

31

35

38

V.S.

2

Violoncello

43

46

50

2

Solo

♩ = 64,999992

V.S.

Solo

3

50

Solo

♩ = 64,999992

2

5

8

11

13

15

18

21

23

26

V.S.

28

31

34

36

38

41

44

46

48

50

3