

Julio Iglesias - Amor amor

♩ = 105,999954

2

Fl.

Bar. Tpt.

Perc.

Vib.

J. Gtr.

E. Bass

Syn. Br.

FM

Tape Smp. Str

Vla.

A mor, a mor, a

3

Fl.

Bar. Tpt.

Perc.

Vib.

J. Gtr.

E. Bass

Syn. Br.

FM

Tape Smp. Str

Vla.

mor na ci de ti,

4

Bar. Tpt.

Perc.

J. Gtr.

E. Bass

Syn. Br.

FM

Tape Smp. Str

Vla.

na ci de mi de

5

Fl.

Bar. Tpt.

Perc.

Vib.

J. Gtr.

E. Bass

Syn. Br.

FM

Tape Smp. Str

Vla.

la espe ran za... A

6

Fl.

Bar. Tpt.

Perc.

Vib.

J. Gtr.

E. Bass

Syn. Br.

FM

Tape Smp. Str

Vla.

mor, a mor, a mor,

7

Fl.

Bar. Tpt.

Perc.

Vib.

J. Gtr.

E. Bass

Syn. Br.

FM

Tape Smp. Str

Vla.

na ci de Dios pa

8

Fl.

Bar. Tpt.

Perc.

Vib.

J. Gtr.

E. Bass

Syn. Br.

FM

Tape Smp. Str

Vla.

ra los dos na ci

6

9

Fl.

Bar. Tpt.

Perc.

Vib.

J. Gtr.

E. Bass

FM

Tape Smp. Str

Vla.

del

Detailed description of the musical score: The score is for measures 9 and 10. Measure 9 starts with a key signature of one sharp (F#) and a common time signature. The Flute (Fl.), Baritone Trumpet (Bar. Tpt.), Vibraphone (Vib.), Jazz Guitar (J. Gtr.), and Electric Bass (E. Bass) parts all play a quarter note G4. The Percussion (Perc.) part has a complex rhythmic pattern with eighth and sixteenth notes. The Fiddle (FM) part plays a quarter note G4. The Tape Sample String (Tape Smp. Str) part plays a quarter note G4. The Viola (Vla.) part plays a quarter note G4. Measure 10 contains rests for all instruments.

10

Fl.

Bar. Tpt.

Perc.

Vib.

J. Gtr.

Kora

E. Bass

FM

Tape Smp. Str

al

11

Fl.

Bar. Tpt.

Perc.

Vib.

J. Gtr.

Kora

E. Bass

FM

Tape Smp. Str

ma...

12

Fl.

Bar. Tpt.

Perc.

Vib.

J. Gtr.

Kora

E. Bass

FM

Tape Smp. Str

Sen

tirque tuße

13

Fl.

Bar. Tpt.

Perc.

Vib.

J. Gtr.

Kora

E. Bass

FM

Tape Smp. Str

14

Perc.

J. Gtr.

Kora

E. Bass

FM

Tape Smp. Str

sos

Vla.

15

Perc.

J. Gtr.

Kora

E. Bass

FM

Tape Smp. Str

Vla.

a

b

16

Fl.

Bar. Tpt.

Perc.

J. Gtr.

Kora

E. Bass

Syn. Br.

FM

Tape Smp. Str

Vla.

nida ronermi

17

Fl.

Bar. Tpt.

Perc.

J. Gtr.

Kora

E. Bass

Syn. Br.

FM

Tape Smp. Str

Vla.

igu

al quapalo

18

Fl.

Bar. Tpt.

Perc.

Vib.

J. Gtr.

Kora

E. Bass

FM

Tape Smp. Str

mas

19

Fl.

Bar. Tpt.

Perc.

Vib.

J. Gtr.

Kora

E. Bass

FM

Tape Smp. Str

men

20

Fl.

Bar. Tpt.

Perc.

Vib.

J. Gtr.

Kora

E. Bass

FM

Tape Smp. Str

sa je

21

Fl.

Bar. Tpt.

Perc.

Vib.

J. Gtr.

Kora

E. Bass

FM

Tape Smp. Str

ras

22

Perc.

J. Gtr.

Kora

E. Bass

FM

Tape Smp. Str

Vla.

de luzabeque

23

Perc.

J. Gtr.

Kora

E. Bass

FM

Tape Smp. Str

Vla.

mis

24

Perc.

J. Gtr.

Kora

E. Bass

FM

Tape Smp. Str

Vla.

be sossaque

25

Perc.

J. Gtr.

Kora

E. Bass

FM

Tape Smp. Str

Vla.

da roen ti ha

26

Bar. Tpt.

Perc.

J. Gtr.

Kora

E. Bass

FM

Tape Smp. Str

Vla.

ciendo en

27

Bar. Tpt.

Perc.

J. Gtr.

Kora

E. Bass

FM

Tape Smp. Str

Vla.

tus la

28

Bar. Tpt.

Perc.

J. Gtr.

Kora

E. Bass

FM

Tape Smp. Str

Vla.

bios la

29

Bar. Tpt.

Perc.

J. Gtr.

Kora

E. Bass

FM

Tape Smp. Str

Vla.

sen al de la

30

Bar. Tpt.

Perc.

J. Gtr.

Kora

E. Bass

Syn. Br.

FM

Tape Smp. Str

Vla.

crúz. A

31

Bar. Tpt.

Perc.

J. Gtr.

Kora

E. Bass

Syn. Br.

FM

Tape Smp. Str

Vla.

mor, a

32

Bar. Tpt.

Perc.

J. Gtr.

Kora

E. Bass

Syn. Br.

FM

Tape Smp. Str

Vla.

mor,

33

Fl.

Bar. Tpt.

Perc.

J. Gtr.

Kora

E. Bass

Syn. Br.

FM

Tape Smp. Str

Vla.

a mor

34

Fl.

Bar. Tpt.

Perc.

Vib.

J. Gtr.

Kora

E. Bass

FM

Tape Smp. Str

na

35

Fl.

Bar. Tpt.

Perc.

Vib.

J. Gtr.

Kora

E. Bass

FM

Tape Smp. Str

ci

36

Fl.

Bar. Tpt.

Perc.

Vib.

J. Gtr.

Kora

E. Bass

FM

Tape Smp. Str

de ti,na ci de

37

Fl.

Bar. Tpt.

Perc.

Vib.

J. Gtr.

Kora

E. Bass

FM

Tape Smp. Str

The musical score for page 37 is arranged in a multi-stem format. The instruments and their parts are as follows:

38

Perc.

J. Gtr.

Kora

E. Bass

FM

Tape Smp. Str

Vla.

mi

- Perc.**: Percussion part with rhythmic patterns and cross-sticks.
- J. Gtr.**: Jazz guitar part with melodic lines and bends.
- Kora**: Kora part with complex rhythmic patterns and melodic lines.
- E. Bass**: Electric bass part with a simple melodic line.
- FM**: Fretless Mellophone part with sustained notes and melodic lines.
- Tape Smp. Str**: Tape sample string part with a specific rhythmic pattern.
- Vla.**: Viola part with a specific rhythmic pattern.

40

Fl.

Bar. Tpt.

Perc.

J. Gtr.

Kora

E. Bass

FM

Tape Smp. Str

Vla.

la es pran

41

Fl.

Bar. Tpt.

Perc.

J. Gtr.

Kora

E. Bass

FM

Tape Smp. Str

Vla.

za... Amomom,

42

Fl.

Bar. Tpt.

Perc.

Vib.

J. Gtr.

Kora

E. Bass

Syn. Br.

FM

Tape Smp. Str

a

43

Fl.

Bar. Tpt.

Perc.

Vib.

J. Gtr.

Kora

E. Bass

Syn. Br.

FM

Tape Smp. Str

mor,

44

Fl.

Bar. Tpt.

Perc.

Vib.

J. Gtr.

Kora

E. Bass

Syn. Br.

FM

Tape Smp. Str

na ci

45

Fl.

Bar. Tpt.

Perc.

Vib.

J. Gtr.

Kora

E. Bass

Syn. Br.

FM

Tape Smp. Str

de

46

Perc.

J. Gtr.

Kora

E. Bass

FM

Tape Smp. Str

Vla.

Dios pa ralos dos

47

48

Perc.

J. Gtr.

Kora

E. Bass

FM

Tape Smp. Str

Vla.

ci delalma...

50

Fl.

Bar. Tpt.

Perc.

Vib.

E. Bass

Syn. Br.

FM

Tape Smp. Str

Vla.

tir que tus be sos

51

Fl.

Bar. Tpt.

Perc.

Vib.

E. Bass

Syn. Br.

FM

Tape Smp. Str

Vla.

a ni da ron en

52

Bar. Tpt.

Perc.

E. Bass

Syn. Br.

FM

Tape Smp. Str

Vla.

mi i gual que pa

53

Fl.

Bar. Tpt.

Perc.

Vib.

E. Bass

Syn. Br.

FM

Tape Smp. Str

lo mas men sa je

Vla.

54

Fl.

Bar. Tpt.

Perc.

Vib.

E. Bass

Syn. Br.

FM

Tape Smp. Str

Vla.

ras de luz sa ber

55

Fl.

Bar. Tpt.

Perc.

Vib.

E. Bass

Syn. Br.

FM

Tape Smp. Str

Vla.

que mis be sos se

56

Fl.

Bar. Tpt.

Perc.

Vib.

E. Bass

Syn. Br.

FM

Tape Smp. Str

Vla.

que da ron en ti

6

57

Fl.

Bar. Tpt.

Perc.

Vib.

J. Gtr.

Kora

E. Bass

FM

Tape Smp. Str

Vla.

ha cien do en

59

Bar. Tpt.

Perc.

Vib.

J. Gtr.

Kora

E. Bass

FM

Tape Smp. Str

Vla.

tus la

60

Bar. Tpt.

Perc.

Vib.

J. Gtr.

Kora

E. Bass

FM

Tape Smp. Str

Vla.

bios la

61

Bar. Tpt.

Perc.

Vib.

J. Gtr.

Kora

E. Bass

FM

Tape Smp. Str

Vla.

sen al de la

62

Bar. Tpt.

Perc.

J. Gtr.

Kora

E. Bass

Syn. Br.

FM

Tape Smp. Str

Vla.

cruz.

A

63

Bar. Tpt.

Perc.

J. Gtr.

Kora

E. Bass

Syn. Br.

FM

Tape Smp. Str

Vla.

mor, a

64

Bar. Tpt.

Perc.

J. Gtr.

Kora

E. Bass

Syn. Br.

FM

Tape Smp. Str

Vla.

mor,

65

Fl.

Bar. Tpt.

Perc.

J. Gtr.

Kora

E. Bass

Syn. Br.

FM

Tape Smp. Str

Vla.

a mor

66

Fl.

Bar. Tpt.

Perc.

Vib.

J. Gtr.

Kora

E. Bass

FM

Tape Smp. Str

na

67

Fl.

Bar. Tpt.

Perc.

Vib.

J. Gtr.

Kora

E. Bass

FM

Tape Smp. Str

ci

68

Fl.

Bar. Tpt.

Perc.

Vib.

J. Gtr.

Kora

E. Bass

FM

Tape Smp. Str

de ti,na ci de

69

Fl.

Bar. Tpt.

Perc.

Vib.

J. Gtr.

Kora

E. Bass

FM

Tape Smp. Str

70

Perc.

J. Gtr.

Kora

E. Bass

FM

Tape Smp. Str

Vla.

mi

mi

71

Perc.

J. Gtr.

Kora

E. Bass

FM

Tape Smp. Str

Vla.

de

b

72

Fl.

Bar. Tpt.

Perc.

J. Gtr.

Kora

E. Bass

FM

Tape Smp. Str

Vla.

la es pran

73

Fl.

Bar. Tpt.

Perc.

J. Gtr.

Kora

E. Bass

FM

Tape Smp. Str

Vla.

za... Amomom,

74

Fl.

Bar. Tpt.

Perc.

Vib.

J. Gtr.

Kora

E. Bass

Syn. Br.

FM

Tape Smp. Str

a

75

Fl.

Bar. Tpt.

Perc.

Vib.

J. Gtr.

Kora

E. Bass

Syn. Br.

FM

Tape Smp. Str

mor,

76

Fl.

Bar. Tpt.

Perc.

Vib.

J. Gtr.

Kora

E. Bass

Syn. Br.

FM

Tape Smp. Str

na ci

77

Fl.

Bar. Tpt.

Perc.

Vib.

J. Gtr.

Kora

E. Bass

Syn. Br.

FM

Tape Smp. Str

de

78

Perc.

J. Gtr.

Kora

E. Bass

FM

Tape Smp. Str

Dios pa ralos dos

Vla.

79

Perc.

J. Gtr.

Kora

E. Bass

FM

Tape Smp. Str

Vla.

na

80

Perc.

J. Gtr.

Kora

E. Bass

FM

Tape Smp. Str

Vla.

ci delalma...

81

Perc.

J. Gtr.

Kora

E. Bass

Syn. Br.

FM

Tape Smp. Str

Vla.

82

Fl.

Bar. Tpt.

Perc.

Vib.

E. Bass

Syn. Br.

FM

Tape Smp. Str

Vla.

83

Fl.

Bar. Tpt.

Perc.

Vib.

E. Bass

Syn. Br.

FM

Tape Smp. Str

Vla.

84

Bar. Tpt.

Perc.

E. Bass

Syn. Br.

FM

Tape Smp. Str

Vla.

85

Fl.

Bar. Tpt.

Perc.

Vib.

E. Bass

Syn. Br.

FM

Tape Smp. Str

Vla.

86

Fl.

Bar. Tpt.

Perc.

Vib.

E. Bass

Syn. Br.

FM

Tape Smp. Str

Vla.

87

Fl.

Bar. Tpt.

Perc.

Vib.

E. Bass

Syn. Br.

FM

Tape Smp. Str

Vla.

88

Fl.

Bar. Tpt.

Perc.

Vib.

E. Bass

Syn. Br.

FM

Tape Smp. Str

Vla.

6

3

89

Fl.

Bar. Tpt.

Perc.

Vib.

E. Bass

FM

Vla.

Flute

Julio Iglesias - Amor amor

♩ = 105,999954

6

10

14

19

33

37

42

44

Baroque Trumpet

Julio Iglesias - Amor amor

♩ = 105,999954

Baroque Trumpet

50

55

59

63

67

72

75

82

86

89

2

4

3

Julio Iglesias - Amor amor

Percussion

♩ = 105,999954

3

5

7

9

11

13

15

17

19

V.S.

Percussion

Percussion

41

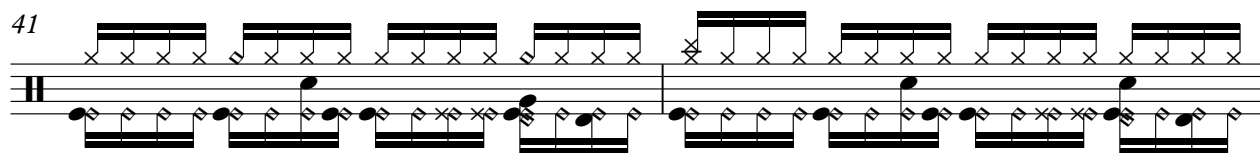

43

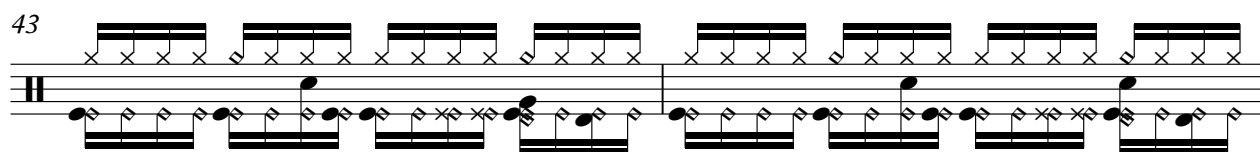

45

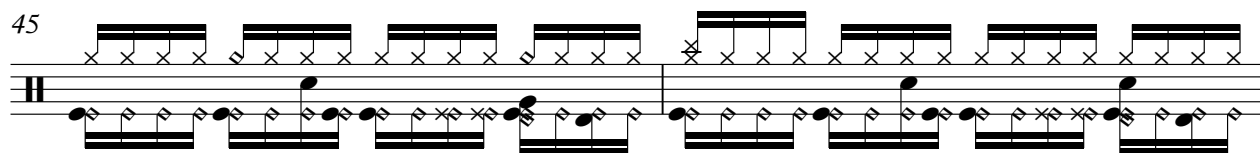

47

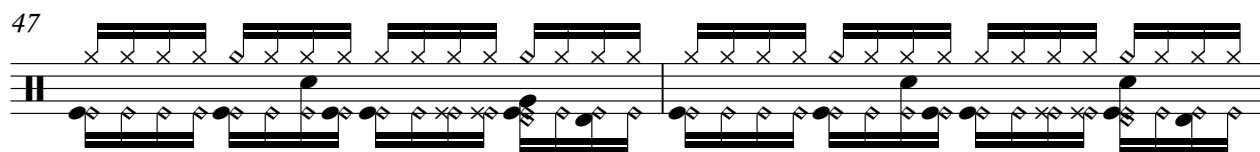

49

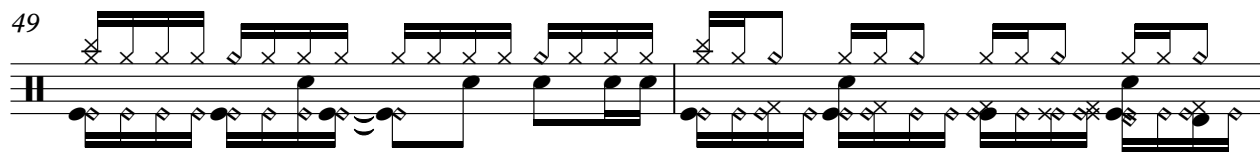

51

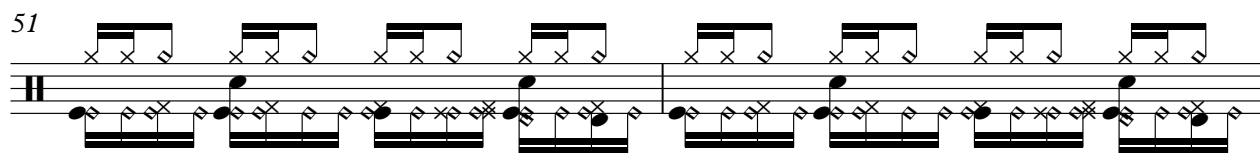

53

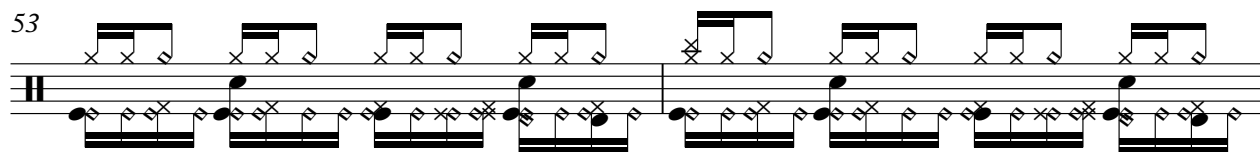

55

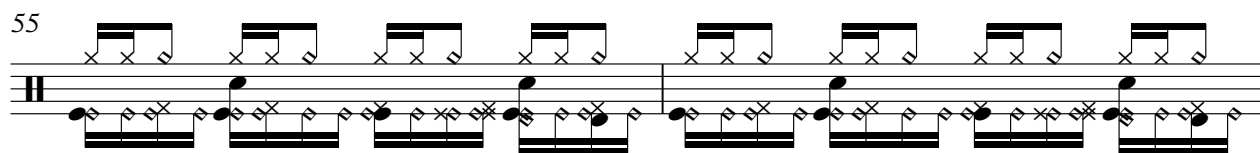

57

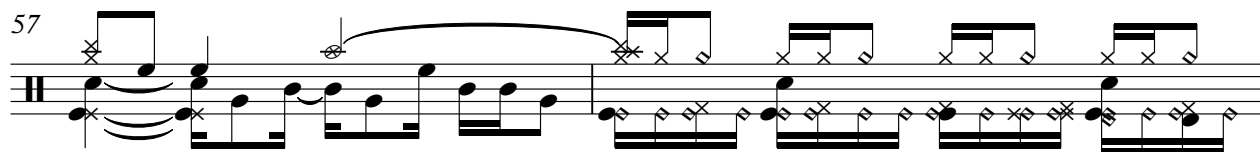

59

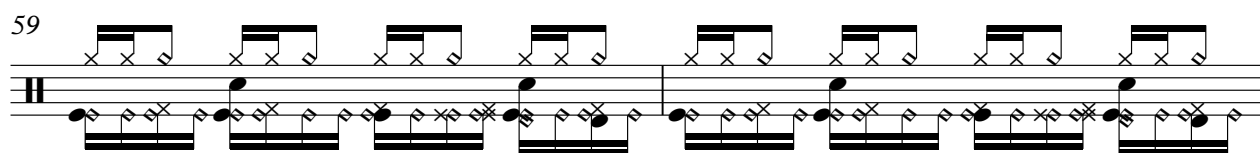

V.S.

Percussion

Percussion

81

83

85

87

89

Julio Iglesias - Amor amor

Vibraphone

♩ = 105,999954

6

11

18

22

37

44

51

55

59

Vibraphone

66

70

77

85

89

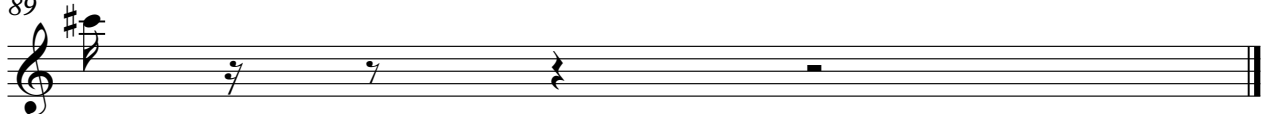

♩ = 105,999954

4

6

8

11

13

16

18

21

23

58

61

64

66

68

70

73

75

78

80

89

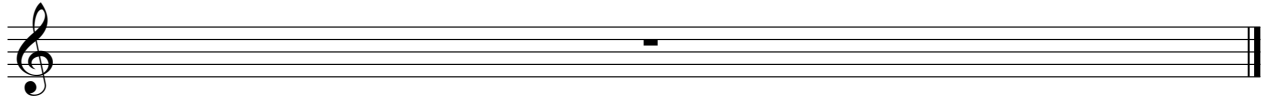

Julio Iglesias - Amor amor

Kora

♩ = 105,999954

9

11

13

15

17

19

21

23

25

28

V.S.

31

35

37

39

41

43

45

47

49

58

62

66

68

70

72

74

76

78

80

81

4

Kora

89

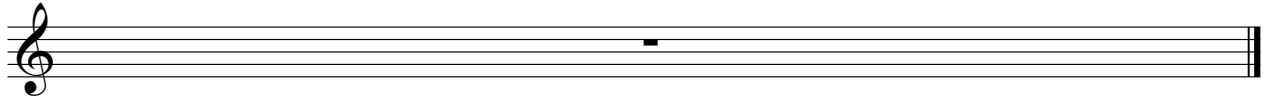

Julio Iglesias - Amor amor

Electric Bass

♩ = 105,999954

5

10

14

19

24

28

32

36

40

V.S.

45

50

54

59

63

67

71

76

81

85

89

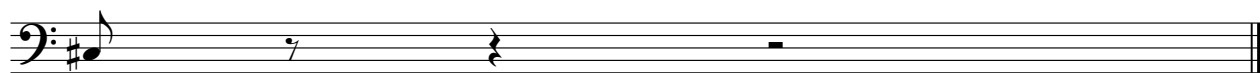

Julio Iglesias - Amor amor

Synth Brass

♩ = 105,999954

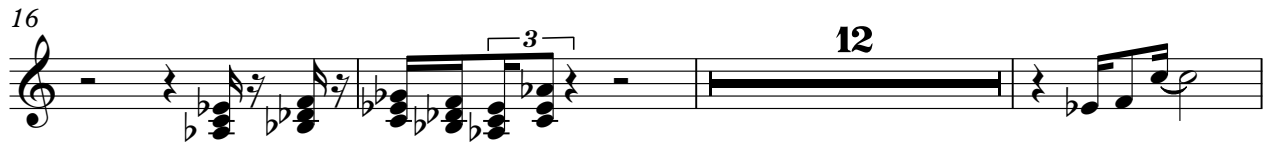

62

66

77

83

86

88

♩ = 105,999954

4

6

8

12

16

21

FM Synth

25

29

33

37

41

FM Synth

46

50

52

54

56

59

63

67

71

76

80

83

85

87

89

50

ti que besos a nido en mi igual pa loma se je ras du ber que nisse

56

que da ren ti ha cien do en tus la bios la sen ad la

62

cruz. A mor, a mor, a mor na ci de ni

69

mi de la can za... mor, a

75

mor, na ci de Dios pas na ci da...

81

86

Viola

Julio Iglesias - Amor amor

♩ = 105,999954

5

8

15

24

29

38

46

52

56

60

70

79

85

88