

♩ = 116,117271

♩ = 116,117271

This musical score page includes the following parts and their key features:

- Bar. Tpt.:** Features a complex rhythmic pattern with triplets and slurs.
- Perc.:** Features a complex rhythmic pattern with triplets and slurs.
- E. Bass:** Features a melodic line with slurs.
- Syn. Br.:** Features a melodic line with slurs.
- FM:** Features a complex rhythmic pattern with slurs.
- Tape Smp. Str:** Features a complex rhythmic pattern with slurs.
- Vla.:** Features a melodic line with slurs.

4

Fl.

Bar. Tpt.

Perc.

Vib.

J. Gtr.

E. Bass

Syn. Br.

FM

Tape Smp. Str

Vla.

5

Fl.

Bar. Tpt.

Perc.

Vib.

J. Gtr.

E. Bass

Syn. Br.

FM

Tape Smp. Str

Vla.

Detailed description of the musical score: This page contains ten staves of music. The Flute (Fl.) staff begins with a measure containing a quarter note G4 with a flat, followed by two eighth rests. The Baritone Trumpet (Bar. Tpt.) staff has a whole rest in the first measure, then a series of eighth notes with 'x' marks, and a triplet of eighth notes in the final measure. The Percussion (Perc.) staff features a complex rhythmic pattern with eighth notes, rests, and triplet markings. The Vibraphone (Vib.) staff is identical to the Flute staff. The Jazz Guitar (J. Gtr.) staff has a melodic line with a triplet of eighth notes. The Electric Bass (E. Bass) staff has a bass line with a triplet of eighth notes. The Synthesizer Br. (Syn. Br.) staff has a series of chords. The FM (Piano) staff has a complex chordal texture with many notes. The Tape Samples (Tape Smp. Str) staff has a series of chords. The Viola (Vla.) staff has a series of chords.

6

Fl.

Bar. Tpt.

Perc.

Vib.

J. Gtr.

E. Bass

Syn. Br.

FM

Tape Smp. Str

Vla.

8

Fl.

Bar. Tpt.

Perc.

Vib.

J. Gtr.

E. Bass

Syn. Br.

FM

Tape Smp. Str

Vla.

10

Fl.

Bar. Tpt.

Perc.

Vib.

J. Gtr.

E. Bass

Syn. Br.

FM

Tape Smp. Str

Vla.

11

Cl.

Perc.

J. Gtr.

E. Bass

FM

Tape Smp. Str

12

Fl.

Cl.

Bar. Tpt.

Perc.

Vib.

J. Gtr.

Kora

E. Bass

FM

Tape Smp. Str

13

Fl.

Cl.

Bar. Tpt.

Perc.

Vib.

J. Gtr.

Kora

E. Bass

FM

Tape Smp. Str

14

Fl.

Cl.

Bar. Tpt.

Perc.

Vib.

J. Gtr.

Kora

E. Bass

FM

Tape Smp. Str

Detailed description of the musical score: The score is for page 13, starting at measure 14. It features ten staves. The Flute (Fl.) part has a treble clef and contains a melodic line with some accidentals. The Clarinet (Cl.) part has a treble clef and is mostly silent. The Baritone Trumpet (Bar. Tpt.) part has a treble clef and plays a rhythmic accompaniment. The Percussion (Perc.) part has a drum set icon and shows a complex rhythmic pattern. The Vibraphone (Vib.) part has a treble clef and plays a melodic line similar to the flute. The Jazz Guitar (J. Gtr.) part has a treble clef and includes a triplet. The Kora part has a treble clef and plays a melodic line with some accidentals. The Electric Bass (E. Bass) part has a bass clef and plays a simple bass line. The Fiddle (FM) part has a grand staff (treble and bass clefs) and plays a sustained harmonic accompaniment. The Tape Samples (Tape Smp. Str) part has a treble clef and plays a sustained harmonic accompaniment.

15

Fl.

Cl.

Bar. Tpt.

Perc.

Vib.

J. Gtr.

Kora

E. Bass

FM

Tape Smp. Str

- Perc. (Percussion):** Features a complex rhythmic pattern with triplets and various drum sounds.

Musical score for page 16, featuring the following instruments and parts:

- FM (Fingered Music):** Treble and Bass clefs. Includes sustained chords.

18

Cl.

Perc.

J. Gtr.

Kora

E. Bass

FM

Tape Smp. Str

Vla.

19

Fl.

Cl.

Bar. Tpt.

Perc.

J. Gtr.

Kora

E. Bass

Syn. Br.

FM

Tape Smp. Str

Vla.

20

Fl.

Cl.

Bar. Tpt.

Perc.

J. Gtr.

Kora

E. Bass

Syn. Br.

FM

Tape Smp. Str

Vla.

21

Fl.

Cl.

Bar. Tpt.

Perc.

Vib.

J. Gtr.

Kora

E. Bass

FM

Tape Smp. Str

22

Fl.

Cl.

Bar. Tpt.

Perc.

Vib.

J. Gtr.

Kora

E. Bass

FM

Tape Smp. Str

23

Fl.

Cl.

Bar. Tpt.

Perc.

Vib.

J. Gtr.

Kora

E. Bass

FM

Tape Smp. Str

24

Fl.

Cl.

Bar. Tpt.

Perc.

Vib.

J. Gtr.

Kora

E. Bass

FM

Tape Smp. Str

25

Cl.

Perc.

J. Gtr.

Kora

E. Bass

FM

Tape Smp. Str

Vla.

26

Cl.

Perc.

J. Gtr.

Kora

E. Bass

FM

Tape Smp. Str

Vla.

27

Cl.

Perc.

J. Gtr.

Kora

E. Bass

FM

Tape Smp. Str

Vla.

28

Cl.

Perc.

J. Gtr.

Kora

E. Bass

FM

Tape Smp. Str

Vla.

30

Cl.

Bar. Tpt.

Perc.

J. Gtr.

Kora

E. Bass

FM

Tape Smp. Str

Vla.

31

Cl.

Bar. Tpt.

Perc.

J. Gtr.

Kora

E. Bass

FM

Tape Smp. Str

Vla.

32

Cl.

Bar. Tpt.

Perc.

J. Gtr.

Kora

E. Bass

FM

Tape Smp. Str

Vla.

33

Cl.

Bar. Tpt.

Perc.

J. Gtr.

Kora

E. Bass

FM

Tape Smp. Str

Vla.

34

Cl.

Bar. Tpt.

Perc.

J. Gtr.

Kora

E. Bass

Syn. Br.

FM

Tape Smp. Str

Vla.

35

Cl.

Bar. Tpt.

Perc.

J. Gtr.

Kora

E. Bass

Syn. Br.

FM

Tape Smp. Str

Vla.

36

Cl.

Bar. Tpt.

Perc.

J. Gtr.

Kora

E. Bass

Syn. Br.

FM

Tape Smp. Str.

Vla.

38

Fl.

Cl.

Bar. Tpt.

Perc.

Vib.

J. Gtr.

Kora

E. Bass

Syn. Br.

FM

Tape Smp. Str

Vla.

Detailed description of the musical score: This page of a musical score, numbered 37, begins with a rehearsal mark of 38. The score is arranged in a vertical stack of staves for various instruments. From top to bottom, the instruments are: Flute (Fl.), Clarinet (Cl.), Baritone Trumpet (Bar. Tpt.), Percussion (Perc.), Vibraphone (Vib.), Jazz Guitar (J. Gtr.), Kora, Electric Bass (E. Bass), Synthesizer Brass (Syn. Br.), Fiddle (FM), Tape Sampled Strings (Tape Smp. Str), and Viola (Vla.). The Flute part starts with a key signature change to two flats and features a melodic line with slurs and accents. The Clarinet part has a triplet of eighth notes. The Baritone Trumpet part includes a complex triplet of sixteenth notes. The Percussion part features a rhythmic pattern with triplet markings. The Vibraphone part has a melodic line with triplet markings. The Jazz Guitar part has a melodic line with slurs and accents. The Kora part has a melodic line with triplet markings. The Electric Bass part has a simple bass line. The Synthesizer Brass part has a sustained chord. The Fiddle part has a sustained chord. The Tape Sampled Strings part has a sustained chord. The Viola part has a simple bass line.

39

Fl.

Cl.

Bar. Tpt.

Perc.

Vib.

J. Gtr.

Kora

E. Bass

FM

Tape Smp. Str

40

Fl.

Cl.

Bar. Tpt.

Perc.

Vib.

J. Gtr.

Kora

E. Bass

FM

Tape Smp. Str

41

Fl.

Bar. Tpt.

Perc.

Vib.

J. Gtr.

Kora

E. Bass

FM

Tape Smp. Str

42

Fl.

Cl.

Bar. Tpt.

Perc.

Vib.

J. Gtr.

Kora

E. Bass

Syn. Br.

FM

Tape Smp. Str

Vla.

43

Fl.

Cl.

Bar. Tpt.

Perc.

Vib.

J. Gtr.

Kora

E. Bass

Syn. Br.

FM

Tape Smp. Str

Vla.

Detailed description of the musical score: This page contains measures 43, 44, and 45 of a musical score. The instruments and their parts are as follows: Flute (Fl.) is silent. Clarinet (Cl.) plays a melodic line starting in measure 43. Baritone Trumpet (Bar. Tpt.) has a rhythmic pattern of eighth notes with triplets. Percussion (Perc.) features a complex rhythmic pattern with triplets and rests. Vibraphone (Vib.) is silent. Jazz Guitar (J. Gtr.) plays a melodic line with triplets. Kora plays a rhythmic accompaniment. Electric Bass (E. Bass) provides a bass line with triplets. Synthesizer Brass (Syn. Br.) is silent. FM (Frequency Modulation) synthesizer provides harmonic support with sustained chords. Tape Sampled Strings (Tape Smp. Str) and Viola (Vla.) play sustained, textured chords throughout the measures.

44

Fl.

Cl.

Bar. Tpt.

Perc.

Vib.

J. Gtr.

Kora

E. Bass

Syn. Br.

FM

Tape Smp. Str

Vla.

45

Fl.

Cl.

Bar. Tpt.

Perc.

Vib.

J. Gtr.

Kora

E. Bass

Syn. Br.

FM

Tape Smp. Str

Vla.

Flute

♩ = 116,117,271

2

7 3

10 3 3

14 3 3

19 3

22 3 3

25 12

40 3

42

Clarinet in B \flat

$\text{♩} = 116, 117, 271$

10

14

18

23

27

31

34

37

42

Baroque Trumpet

♩ = 116,117,271

Percussion

♩ = 116,117,271

4

6

8

10

12

14

16

18

20

V.S.

Percussion

Percussion

3

40

42

44

Vibraphone

♩ = 116,117271

HitBit 2

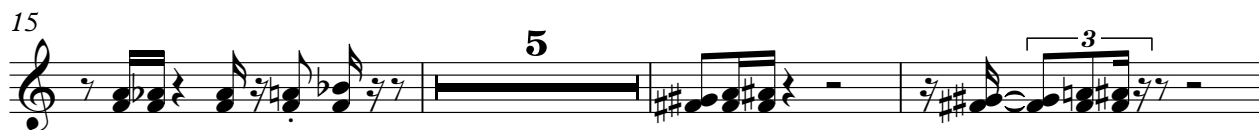

Jazz Guitar

♩ = 116, 117, 271

V.S.

25

27

30

33

35

37

39

41

43

Kora

♩ = 116,117,271

11

13

15

17

19

21

23

25

27

29

V.S.

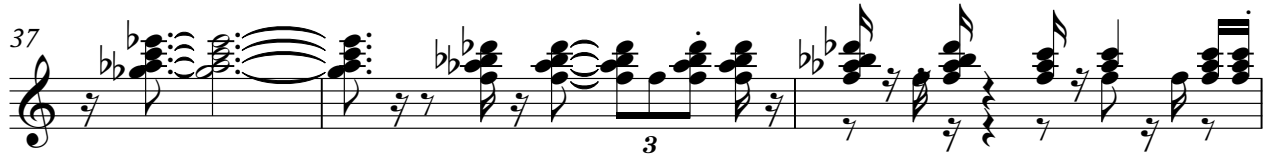

Electric Bass

♩ = 116,117,271

V.S.

2

Electric Bass

38

42

44

Synth Brass

♩ = 116,117,271

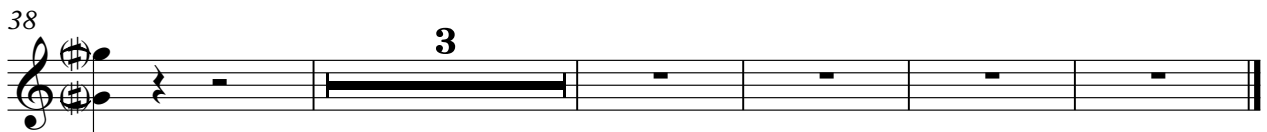
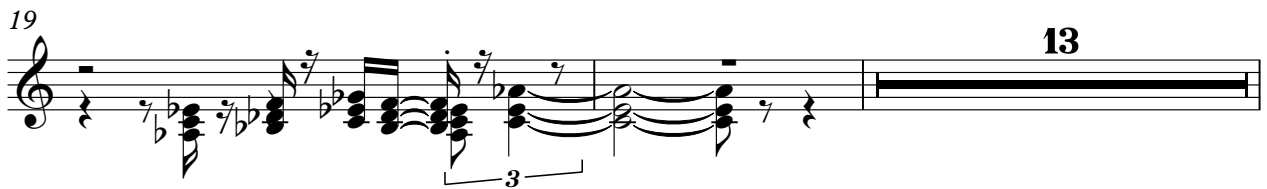

FM Synth

♩ = 116,117,271

V.S.

FM Synth

19

23

27

30

33

36

FM Synth

40

43

Tape Sampler Keyboard [Strings]

♩ = 116,117,271

2

6

10

14

19

24

29

33

V.S.

2

Tape Sampler Keyboard [Strings]

37

42

Viola

♩ = 116, 117, 271

2

6

9

11

19

26

29

33

39