

Julio Iglesias - Felicitades

♩ = 104,999924

solo-track

DEFAULT 10

DEFAULT 3

DEFAULT 9

DEFAULT 5

DEFAULT 2

DEFAULT 8

DEFAULT

DEFAULT 4

DEFAULT 6

DEFAULT 7

♩ = 104,999924

DEFAULT 11

4

solo-track

DEFAULT 10

DEFAULT 9

DEFAULT 2

DEFAULT

DEFAULT 4

7

solo-track

DEFAULT 10

DEFAULT 3

DEFAULT 9

DEFAULT 2

DEFAULT 4

10

solo-track

DEFAULT 10

DEFAULT 3

DEFAULT 2

DEFAULT 6

DEFAULT 7

11

12

solo-track

DEFAULT 10

DEFAULT 3

DEFAULT 2

DEFAULT 6

DEFAULT 7

13

14

15

solo-track

DEFAULT 10

DEFAULT 3

DEFAULT 2

DEFAULT 6

DEFAULT 7

17

solo-track

DEFAULT 10

DEFAULT 3

DEFAULT 2

DEFAULT 6

DEFAULT 7

19

solo-track

DEFAULT 10

DEFAULT 3

DEFAULT 2

DEFAULT 6

DEFAULT 7

21

solo-track

DEFAULT 10

DEFAULT 3

DEFAULT 2

DEFAULT 6

DEFAULT 7

solo-track

DEFAULT

10

DEFAULT

3

DEFAULT

2

DEFAULT

8

DEFAULT

DEFAULT

6

DEFAULT

7

DEFAULT

11

25

DEFAULT 10

DEFAULT 2

DEFAULT 8

DEFAULT

DEFAULT 11

27

solo-track

DEFAULT 10

DEFAULT 3

DEFAULT 2

DEFAULT 8

DEFAULT

DEFAULT 11

30

solo-track

10

DEFAULT

3

DEFAULT

2

DEFAULT

8

DEFAULT

6

DEFAULT

7

DEFAULT

11

DEFAULT

32

solo-track

DEFAULT 10

DEFAULT 3

DEFAULT 2

DEFAULT 8

DEFAULT 6

DEFAULT 7

DEFAULT 11

34

solo-track

DEFAULT 10

DEFAULT 3

DEFAULT 2

DEFAULT 6

DEFAULT 7

36

solo-track

DEFAULT 10

DEFAULT 3

DEFAULT 2

DEFAULT 6

DEFAULT 7

39

solo-track

DEFAULT 10

DEFAULT 3

DEFAULT 2

DEFAULT 6

DEFAULT 7

41

solo-track

DEFAULT 10

DEFAULT 3

DEFAULT 2

DEFAULT 6

DEFAULT 7

43

solo-track

DEFAULT 10

DEFAULT 3

DEFAULT 2

DEFAULT 4

DEFAULT 6

DEFAULT 7

46

DEFAULT 10

DEFAULT 3

DEFAULT 2

DEFAULT 4

48

DEFAULT 10

DEFAULT 3

DEFAULT 2

DEFAULT 4

51

DEFAULT 10

DEFAULT 3

DEFAULT 2

DEFAULT

DEFAULT 4

54

DEFAULT

10

DEFAULT

2

DEFAULT

56

DEFAULT

10

DEFAULT

2

DEFAULT

58

DEFAULT

10

DEFAULT

2

DEFAULT

60

DEFAULT 10

DEFAULT 2

DEFAULT

62

DEFAULT 10

DEFAULT 2

DEFAULT 8

DEFAULT

DEFAULT 11

64

DEFAULT

10

DEFAULT

2

DEFAULT

8

DEFAULT

DEFAULT

11

66

DEFAULT

10

DEFAULT

2

DEFAULT

8

DEFAULT

DEFAULT

11

68

DEFAULT 10

DEFAULT 2

DEFAULT 8

DEFAULT

DEFAULT 11

70

DEFAULT 10

DEFAULT 2

DEFAULT 8

DEFAULT

DEFAULT 11

73

DEFAULT

10

DEFAULT

2

DEFAULT

8

DEFAULT

DEFAULT

11

76

DEFAULT

10

DEFAULT

2

DEFAULT

8

DEFAULT

DEFAULT

11

78

DEFAULT 10

DEFAULT 2

DEFAULT 8

DEFAULT

DEFAULT 11

81

DEFAULT 10

DEFAULT 2

DEFAULT 8

DEFAULT

DEFAULT 11

84

DEFAULT

10

DEFAULT

2

DEFAULT

8

DEFAULT

DEFAULT

11

86

DEFAULT

10

DEFAULT

3

DEFAULT

5

DEFAULT

2

DEFAULT

8

DEFAULT

DEFAULT

11

89

10

3

5

2

7

92

10

3

5

2

7

94

DEFAULT

10

DEFAULT

3

DEFAULT

5

DEFAULT

2

DEFAULT

DEFAULT

7

96

DEFAULT

10

DEFAULT

3

DEFAULT

5

DEFAULT

2

DEFAULT

DEFAULT

7

99

DEFAULT 10

DEFAULT 3

DEFAULT 5

DEFAULT 2

DEFAULT

DEFAULT 7

101

DEFAULT 10

DEFAULT 3

DEFAULT 5

DEFAULT 2

DEFAULT

DEFAULT 4

DEFAULT 7

104

DEFAULT

10

DEFAULT

3

DEFAULT

5

DEFAULT

2

DEFAULT

8

DEFAULT

DEFAULT

4

DEFAULT

11

DEFAULT

10

DEFAULT

3

DEFAULT

5

DEFAULT

2

DEFAULT

8

DEFAULT

DEFAULT

4

DEFAULT

11

DEFAULT

10

DEFAULT

3

DEFAULT

5

DEFAULT

2

DEFAULT

8

DEFAULT

DEFAULT

4

DEFAULT

11

110

DEFAULT

10

DEFAULT

3

DEFAULT

5

DEFAULT

2

DEFAULT

8

DEFAULT

DEFAULT

4

DEFAULT

11

Julio Iglesias - Felicidades

solo-track

♩ = 104,999924

2 3

10

14

18

22

♩ = 104,999924

4

29

33

37

42

45

67

♩ = 104,999924

5

9

13

17

21

25

29

33

37

♩ = 104,999924

V.S.

41

45

49

53

57

61

65

69

73

77

81

85

89

93

97

101

105

108

V.S.

48

51

89

93

97

101

104

107

110

♩ = 104,999924

4

7

10

♩ = 104,999924

14

89

♩ = 104,999924 ♩ = 104,999924

23 64

89

93

97

101

104

107

110

♩ = 104,999924 ♩ = 104,999924

23

27

29

62

68

74

78

84

16

104

109

♩ = 104,999924

4 18 4 4

25

3 3 3

27

3

29

21 21

52

54

56

58

60

62

64

66

68

69

71

74

V.S.

76

78

81

84

86

89

92

95

98

101

105

108

V.S.

6

DEFAULT

110

♩ = 104,999924

5

9

♩ = 104,999924

46

49

51

103

107

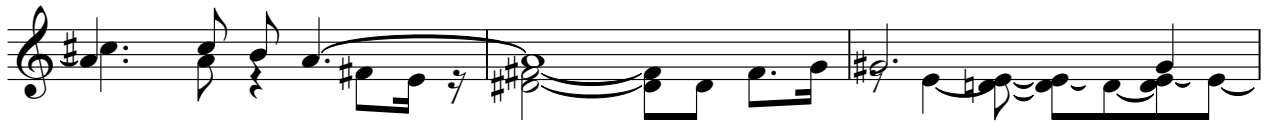

110

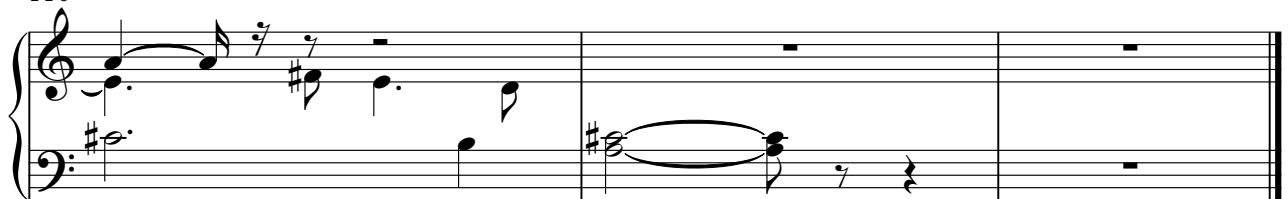

♩ = 104,999924

9

9

12

15

19

22

♩ = 104,999924

30

33

36

40

43

45

67

♩ = 104,999924

9

15

21

♩ = 104,999924

5

32

39

44

44

92

99

102

9

♩ = 104,999924 ♩ = 104,999924

23

27

29

62

68

74

78

84

16

104

109