

Julio Iglesias - La vida sigue igual

♩ = 100,000000

Trompeta

Batería

Campanas

Guitarra

Bajo

Melodía

♩ = 100,000000

Violines

2

5

8

11

Trompeta

Batería

Guitarra

Bajo

Melodía

Violines

14

Trompeta

Batería

Guitarra

Bajo

Melodía

Violines

18

Trompeta

Batería

Guitarra

Bajo

Melodía

Violines

21

Batería

Guitarra

Bajo

Melodía

Violines

24

Batería

Campanas

Guitarra

Bajo

Melodía

Violines

27

Batería

Guitarra

Bajo

Melodía

Violines

30

Trompeta

Batería

Guitarra

Bajo

Melodía

Violines

33

Trompeta

Batería

Campanas

Guitarra

Bajo

Melodía

Violines

36

Trompeta

Batería

Guitarra

Bajo

Melodía

Violines

39

Trompeta

Batería

Guitarra

Bajo

Melodía

Violines

42

Trompeta

Batería

Guitarra

Bajo

Melodía

Violines

45

Trompeta

Batería

Guitarra

Bajo

Melodía

Violines

48

Batería

Campanas

Guitarra

Bajo

Melodía

Violines

51

Batería

Campanas

Guitarra

Bajo

Melodía

Violines

54

Batería

Guitarra

Bajo

Melodía

Violines

57

Trompeta

Guitarra

Bajo

Melodía

Violines

60

Trompeta

Batería

Guitarra

Bajo

Violines

63

Trompeta

Batería

Guitarra

Bajo

Violines

66

Trompeta

Batería

Guitarra

Bajo

Melodía

Violines

69

Trompeta

Batería

Guitarra

Bajo

Melodía

Violines

72

Batería

Campanas

Guitarra

Bajo

Melodía

Violines

75

Batería

Guitarra

Bajo

Melodía

Violines

78

Batería

Guitarra

Bajo

Melodía

Violines

81

Batería

Guitarra

Bajo

Melodía

Violines

84

Batería

Guitarra

Bajo

Melodía

Violines

87

Trompeta

Batería

Guitarra

Bajo

Melodía

Violines

Trompeta

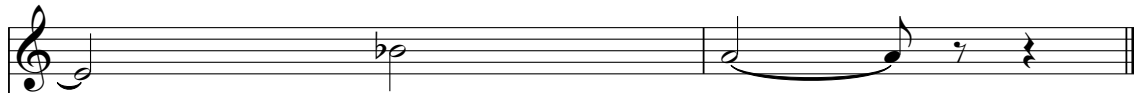

Batería

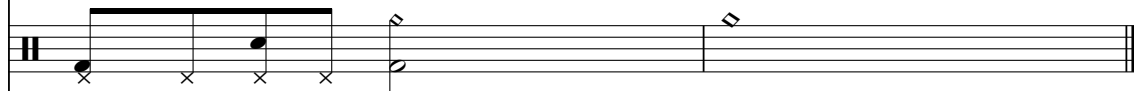

Guitarra

Bajo

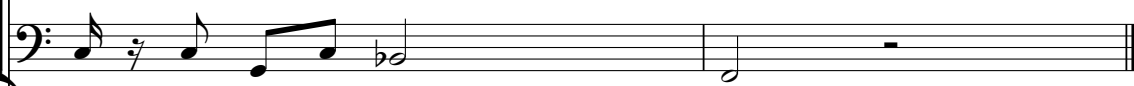

Violines

Julio Iglesias - La vida sigue igual

Trompeta

♩ = 100,000000

7

14

21

10

37

43

10

57

61

65

2

70

17

Julio Iglesias - La vida sigue igual

Batería

♩ = 100,000000

3

8

12

16

20

25

29

33

37

41

V.S.

Batería

45

49

53

57

63

67

71

75

79

83

Bateria

87

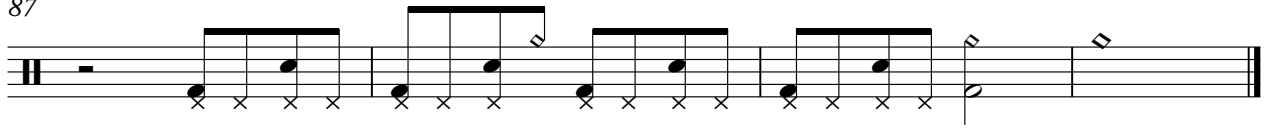

Campanas

Julio Iglesias - La vida sigue igual

♩ = 100,000000

6 15

24

7

34

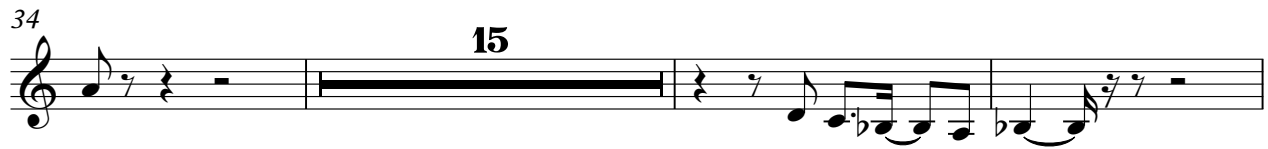

15

52

21 16

Julio Iglesias - La vida sigue igual

Guitarra

♩ = 100,000000

5

9

13

18

22

27

31

35

39

V.S.

44

48

53

57

61

64

68

73

77

81

85

88

Melodía

Julio Iglesias - La vida sigue igual

♩ = 100,000000

7

11

16

22

27

32

2

37

41

Julio Iglesias - La vida sigue igual

Violines

♩ = 100,000000

4

5

13

20

26

30

35

43

50

54

58

V.S.

2
65
Violines

71

76

79

82

85

88
