

Julio Iglesias - Que no se rompa la noche

♩ = 106,000000

Tempo markings are present at the top and bottom of the score: ♩ = 106,000000.

7

11

- E. Piano (Electric Piano):** Treble and Bass clefs. The right hand has a melodic line, and the left hand has a chordal accompaniment.

23

27

35

Perc.

Kora

E. Bass

E. Piano

Band.

FX 5

Vla.

39

Perc.

Kora

E. Bass

E. Piano

FX 5

Vla.

43

Tba.

Perc.

Kora

E. Bass

E. Piano

Band.

FX 5

47

Perc.

Kora

E. Bass

E. Piano

Band.

FX 5

Vla.

51

Perc.

Kora

E. Bass

E. Piano

Band.

Pad 1

FX 5

Vla.

55

Perc.

Kora

E. Bass

E. Piano

Band.

Pad 1

FX 5

Vla.

59

Perc.

Mar.

Kora

E. Bass

E. Piano

Band.

FX 5

Vla.

63

68

72

78

84

87

90

94

99

Perc.

Kora

E. Bass

E. Piano

FX 5

Vla.

103

Perc.

Kora

E. Bass

E. Piano

Pad 1

Vla.

108

Perc.

Kora

E. Bass

E. Piano

Pad 1

Vla.

112

Tba.

Perc.

Kora

E. Bass

E. Piano

Pad 1

Vla.

115

123

Tba.

Perc.

Kora

E. Bass

E. Piano

Band.

FX 5

127

Tba.

Perc.

Kora

E. Bass

E. Piano

Band.

FX 5

- Tba.** (Tuba): Bass clef, featuring a melodic line with eighth notes and rests.
- Perc.** (Percussion): Treble clef, featuring a rhythmic pattern of eighth notes.
- Kora**: Treble clef, featuring a complex melodic line with many sixteenth notes and rests.
- E. Bass** (Electric Bass): Bass clef, featuring a simple rhythmic pattern of eighth notes.
- E. Piano** (Electric Piano): Grand staff (treble and bass clefs), featuring a melodic line in the treble and sustained chords in the bass.
- Band.** (Band): Grand staff (treble and bass clefs), featuring a melodic line in the treble and sustained chords in the bass.
- FX 5**: Treble clef, featuring a melodic line with eighth notes and rests.
- Vla.** (Viola): Bass clef, featuring a simple melodic line with eighth notes and rests.

135

Perc.

Kora

E. Bass

E. Piano

Band.

FX 5

Vla.

139

Perc.

Kora

E. Bass

E. Piano

FX 5

Vla.

143

Tba.

Perc.

Kora

E. Bass

E. Piano

Band.

FX 5

147

Perc.

Kora

E. Bass

E. Piano

Band.

FX 5

Vla.

151

Perc. Kora E. Bass E. Piano Band Pad 1 FX 5 Vla.

155

Perc.

Kora

E. Bass

E. Piano

Band.

Pad 1

FX 5

Vla.

159

Perc.

Mar.

Kora

E. Bass

E. Piano

Band.

FX 5

Vla.

163

Perc.

Kora

E. Bass

E. Piano

Band.

FX 5

Vla.

168

Perc.

Kora

E. Bass

E. Piano

Band.

FX 5

Vla.

172

Perc.

Kora

E. Bass

E. Piano

FX 5

178

Perc.

Kora

E. Bass

E. Piano

Band.

FX 5

183

Perc.

Mar.

Kora

E. Bass

E. Piano

Band.

FX 5

187

Perc.

Mar.

Kora

E. Bass

E. Piano

FX 5

Vla.

190

Perc.

Mar.

Kora

E. Bass

E. Piano

FX 5

Vla.

195

Perc.

Mar.

Kora

E. Bass

E. Piano

FX 5

Vla.

199

Perc.

Mar.

Kora

E. Bass

E. Piano

FX 5

Vla.

204

Perc.

Kora

E. Bass

E. Piano

FX 5

Vla.

209

213

Julio Iglesias - Que no se rompa la noche

Tuba

♩ = 106,000000

11

15

21

32

46

115

121

132

144

3

4

10

67

3

4

10

72

Julio Iglesias - Que no se rompa la noche

Percussion

♩ = 106,000000

2

8

13

18

23

28

33

38

43

48

V.S.

53

58

63

69

81

86

91

96

101

106

111

115

120

125

130

135

140

145

150

155

V.S.

160

166

171

182

186

191

196

201

206

211

Side Drum

Julio Iglesias - Que no se rompa la noche

♩ = 105,000000

3 **2** **214**

The notation consists of a single horizontal line with bar lines. It starts with a 3/4 time signature. The first measure is a whole bar. The second measure contains two eighth notes. The third measure contains one eighth note. This is followed by a 214-measure phrase, which is represented by a long horizontal line with a double bar line at the end.

Marimba

Julio Iglesias - Que no se rompa la noche

♩ = 106,079860

60 3 22

85

3 3 3 3 3 3 3

88

3 6 6 3 6 3 3

91

71 3 22

185

3 3 3 3 3 3 3

188

3 6 6 3 3 3 3

191

7 3 3 3 3 18

Julio Iglesias - Que no se rompa la noche

Kora

♩ = 106,000000

2

8

13

18

23

27

32

37

41

45

V.S.

50

55

60

65

70

76

82

86

90

95

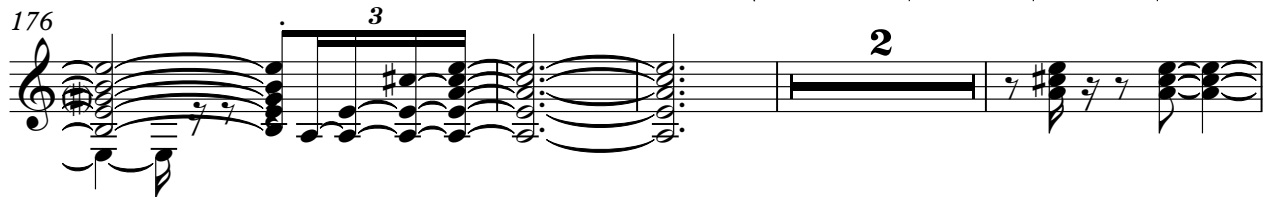

195

200

205

210

213

♩ = 106,070860

2

9

16

23

30

37

43

50

57

64

70

79

86

92

99

105

112

119

126

133

140

146

153

160

167

175

184

190

197

204

V.S.

4

Fretless Electric Bass

210

213

Julio Iglesias - Que no se rompa la noche

Electric Piano

♩ = 106,079860

2

8

13

18

25

32

V.S.

39

47

56

64

74

85

94

103

108

113

118

125

V.S.

132

139

147

156

164

174

185

195

205

213

Bandoneon

Julio Iglesias - Que no se rompa la noche

♩ = 106,000000

23 3

31 4 4

43

51

60 2

70 9

85 40 3 3

132 4 4

143

151

160

170

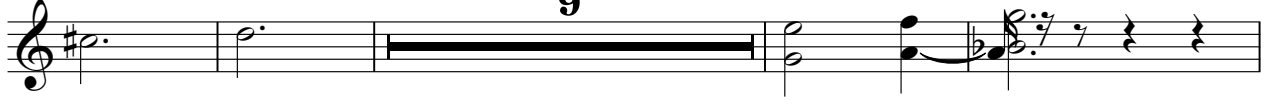

183

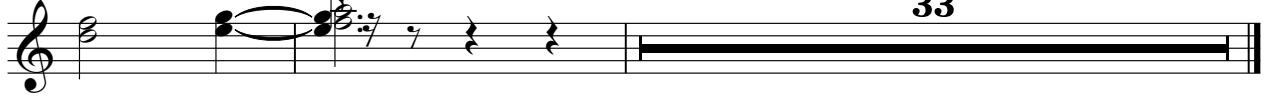

♩ = 106,070860

19

24

30

36

42

48

53

58

64

69

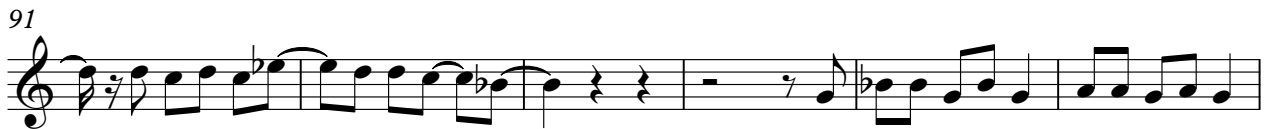
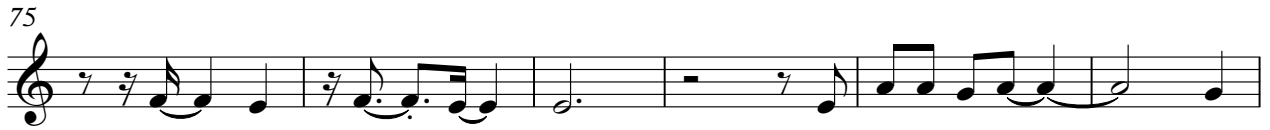

148

153

158

164

170

176

183

187

192

198

4

FX 5 (Brightness)

203

208

6

Julio Iglesias - Que no se rompa la noche

Viola

♩ = 106,000000

2

10

20

39

52

60

66

71

93

99

104

113

122

12

140

7

153

161

167

172

17

195

204

Viola

209

6