

Julio Iglesias - Quiereme Mucho

♩ = 120,000000

7

DRUMS

+MANDOLIN

FINGERDBAS

STRINGS

STRINGS

9

MELODY

DRUMS

+MANDOLIN

FINGERDBAS

STRINGS

STRINGS

12

MELODY

DRUMS

+MANDOLIN

FINGERBAS

STRINGS

15

MELODY

DRUMS

+MANDOLIN

FINGERBAS

STRINGS

18

MELODY

DRUMS

+MANDOLIN

FINGERBAS

STRINGS

STRINGS

21

MELODY

DRUMS

+MANDOLIN

FINGERBAS

STRINGS

STRINGS

24

MELODY

DRUMS

FINGERDBAS

STRINGS

STRINGS

26

MELODY

TRUMPET

DRUMS

FINGERDBAS

BRASS

STRINGS

STRINGS

27

MELODY
TRUMPET
DRUMS
FINGERBAS
BRASS
STRINGS
STRINGS

29

MELODY
DRUMS
FINGERBAS
STRINGS
STRINGS

31

MELODY

TRUMPET

DRUMS

FINGERDBAS

STRINGS

STRINGS

33

MELODY

TRUMPET

DRUMS

FINGERDBAS

STRINGS

STRINGS

35

MELODY

TRUMPET

DRUMS

FINGERBAS

STRINGS

STRINGS

37

MELODY

DRUMS

FINGERBAS

STRINGS

STRINGS

39

MELODY

DRUMS

+MANDOLIN

FINGERDBAS

STRINGS

STRINGS

41

MELODY

TRUMPET

DRUMS

+MANDOLIN

FINGERDBAS

BRASS

STRINGS

STRINGS

43

MELODY

TRUMPET

DRUMS

+MANDOLIN

FINGERDBAS

BRASS

STRINGS

STRINGS

45

MELODY

DRUMS

+MANDOLIN

FINGERDBAS

STRINGS

STRINGS

47

MELODY

TRUMPET

DRUMS

+MANDOLIN

FINGERBAS

STRINGS

STRINGS

49

MELODY

TRUMPET

DRUMS

+MANDOLIN

FINGERBAS

STRINGS

STRINGS

51

MELODY

TRUMPET

DRUMS

+MANDOLIN

FINGERDBAS

STRINGS

STRINGS

53

MELODY

DRUMS

+MANDOLIN

FINGERDBAS

STRINGS

STRINGS

55

MELODY

DRUMS

+MANDOLIN

FINGERDBAS

STRINGS

STRINGS

57

MELODY

DRUMS

+MANDOLIN

FINGERDBAS

STRINGS

STRINGS

59

MELODY

TRUMPET

DRUMS

+MANDOLIN

FINGERDBAS

BRASS

STRINGS

STRINGS

61

TRUMPET

DRUMS

FINGERDBAS

BRASS

STRINGS

STRINGS

63

TRUMPET

DRUMS

FINGERDBAS

BRASS

STRINGS

STRINGS

65

MELODY

DRUMS

+MANDOLIN

FINGERDBAS

STRINGS

STRINGS

68

MELODY

DRUMS

+MANDOLIN

FINGERDBAS

STRINGS

STRINGS

71

MELODY

DRUMS

FINGERDBAS

STRINGS

STRINGS

72

MELODY

TRUMPET

DRUMS

FINGERDBAS

BRASS

STRINGS

STRINGS

73

MELODY

TRUMPET

DRUMS

+MANDOLIN

FINGERDBAS

BRASS

STRINGS

STRINGS

75

MELODY

DRUMS

+MANDOLIN

FINGERBAS

STRINGS

STRINGS

77

MELODY

TRUMPET

DRUMS

+MANDOLIN

FINGERBAS

STRINGS

STRINGS

79

MELODY

TRUMPET

DRUMS

+MANDOLIN

FINGERBAS

STRINGS

STRINGS

81

MELODY

TRUMPET

DRUMS

+MANDOLIN

FINGERBAS

STRINGS

STRINGS

83

MELODY

DRUMS

+MANDOLIN

FINGERBAS

STRINGS

STRINGS

85

MELODY

DRUMS

+MANDOLIN

FINGERBAS

STRINGS

STRINGS

87

MELODY

DRUMS

+MANDOLIN

FINGERDBAS

STRINGS

STRINGS

88

MELODY

TRUMPET

DRUMS

+MANDOLIN

FINGERDBAS

BRASS

STRINGS

STRINGS

89

MELODY

TRUMPET

DRUMS

+MANDOLIN

FINGERDBAS

BRASS

STRINGS

STRINGS

91

MELODY

DRUMS

+MANDOLIN

FINGERDBAS

STRINGS

STRINGS

93

MELODY

TRUMPET

DRUMS

+MANDOLIN

FINGERBAS

STRINGS

STRINGS

95

MELODY

TRUMPET

DRUMS

+MANDOLIN

FINGERBAS

STRINGS

STRINGS

97

MELODY

TRUMPET

DRUMS

+MANDOLIN

FINGERDBAS

STRINGS

STRINGS

99

MELODY

DRUMS

+MANDOLIN

FINGERDBAS

STRINGS

STRINGS

101

MELODY

DRUMS

+MANDOLIN

FINGERBAS

STRINGS

STRINGS

103

MELODY

DRUMS

+MANDOLIN

FINGERBAS

STRINGS

STRINGS

105

MELODY

TRUMPET

DRUMS

+MANDOLIN

FINGERDBAS

BRASS

STRINGS

STRINGS

107

TRUMPET

DRUMS

FINGERDBAS

BRASS

STRINGS

STRINGS

108

TRUMPET

DRUMS

FINGERDBAS

BRASS

STRINGS

STRINGS

109

TRUMPET

DRUMS

FINGERDBAS

BRASS

STRINGS

STRINGS

111

Julio Iglesias - Quiereme Mucho

MELODY

♩ = 120,000000

2 8 3

14

20

27

33 2

39

45

51

57 4

65 3

MELODY

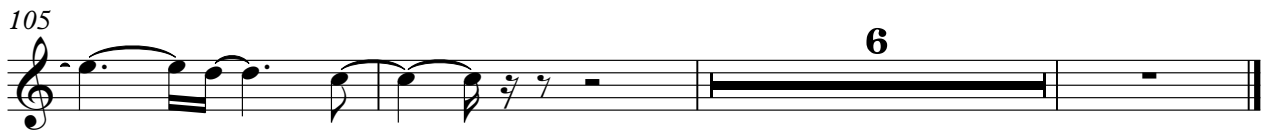
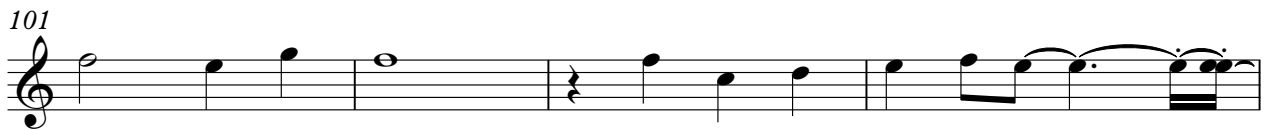

Julio Iglesias - Quiereme Mucho

TRUMPET

♩ = 120,000000

2 23 3

31

36 6 3

48

53 7

65 7 3

78 6

88 3

95 8

TRUMPET

106

109

DRUMS

Julio Iglesias - Quiereme Mucho

♩ = 120,000000
3

7

11

15

19

23

26

27

30

32

V.S.

DRUMS

34

36

38

40

42

44

46

48

50

52

DRUMS

54

56

58

60

62

64

67

71

73

75

V.S.

77

80

83

86

88

89

91

93

95

98

DRUMS

100

102

104

106

108

109

110

+MANDOLIN

Julio Iglesias - Quiereme Mucho

$\text{♩} = 120,000000$

74

80

85

91

97

102

106

6

♩ = 120,000000

2

7

12

16

21

25

30

34

38

43

92

96

101

106

110

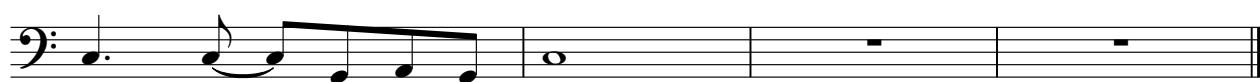

BRASS

Julio Iglesias - Quiereme Mucho

♩ = 120,000000

2 23

28 14

45 15

62 7 7 8

72 14

88 16

BRASS

106

109

Julio Iglesias - Quiereme Mucho

STRINGS

♩ = 120,000000

2

9

16

23

28

33

39

44

49

54

V.S.

59

64

71

76

82

87

92

98

103

108

STRINGS

Julio Iglesias - Quiereme Mucho

♩ = 120,000000
2

6

8

12

8 2

25

31

37

40

STRINGS

44

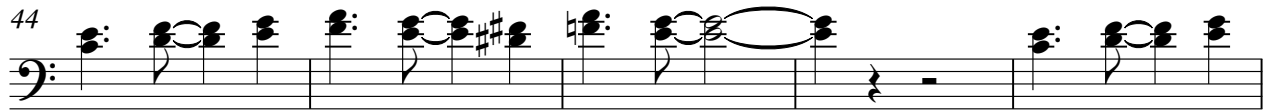

49

54

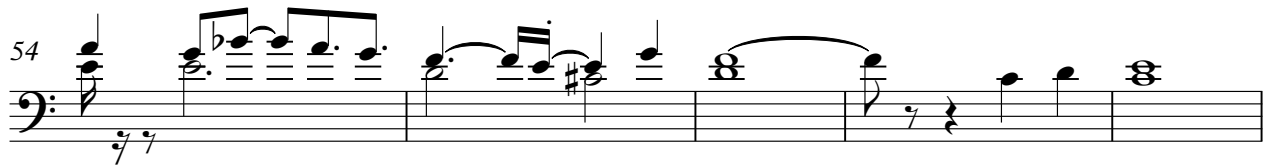

59

65

71

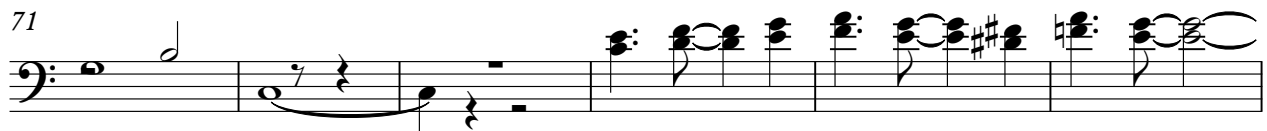

77

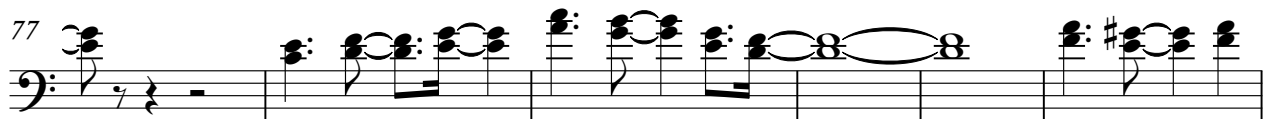

83

88

94

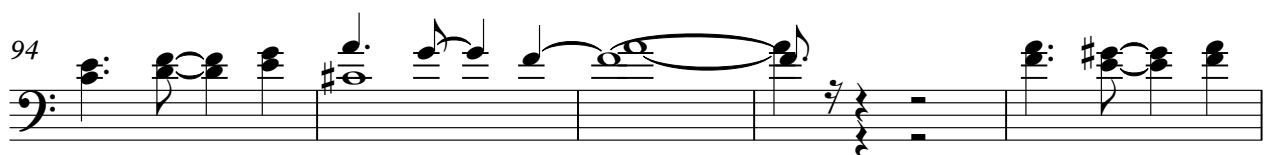

99

STRINGS

3

104

109
