

# Julio Iglesias - Soy un truhan soy un señor

♩ = 104,000015

Bateria

Claqueta

Guitar steel

Coros

♩ = 104,000015

Cuerdas

6

Caja

Bombo

Charles Closed

Guitar steel

Guitar steel

Bajo

Coros

Cuerdas

Piano

8

Caja

Bombo

Charles Closed

Guitar steel

Guitar steel

Bajo

Coros

Cuerdas

Piano

10

Caja

Bombo

Charles Closed

Guitar steel

Guitar steel

Bajo

Coros

Cuerdas

Piano

12

Caja

Bombo

Charles Closed

Glockenspiel

Guitar steel

Guitar steel

Bajo

Coros

Cuerdas

Piano

 - **Glockenspiel**: A single staff in treble clef with a key signature of one flat, showing a melodic line with eighth notes and rests.   
 - **Guitar steel**: A single staff in treble clef with a key signature of one flat, showing a complex melodic line with triplets and sixteenth notes.   
 - **Guitar steel**: A single staff in treble clef with a key signature of one flat, showing a pattern of eighth notes and rests.   
 - **Bajo**: A single staff in bass clef with a key signature of one flat, showing a simple bass line with quarter notes and rests.   
 - **Coros**: A single staff in treble clef with a key signature of one flat, showing a melodic line with eighth notes and rests.   
 - **Cuerdas**: A single staff in bass clef with a key signature of one flat, showing a complex bass line with triplets and sixteenth notes.   
 - **Piano**: A single staff in treble clef with a key signature of one flat, showing a simple bass line with quarter notes and rests.

14

16

Caja

Bombo

Charles Closed

Glockenspiel

Guitar steel

Guitar steel

Bajo

Coros

Cuerdas

Piano

18

Clarinete-Melodia

Caja

Bateria

Bombo

Charles Closed

Charles Open

Glockenspiel

Guitar steel

Guitar steel

Bajo

Coros

Cuerdas

Piano

21

Flauta

Clarinete-Melodia

Caja

Bateria

Bombo

Charles Closed

Charles Open

Guitar steel

Bajo

Synth bass

Piano

25

Flauta

Clarinete-Melodia

Caja

Bombo

Charles Closed

Charles Open

Guitar steel

Bajo

Synth bass

Piano

29

Clarinete-Melodia

Caja

Bombo

Charles Closed

Charles Open

Guitar steel

Bajo

Synth bass

Cuerdas

Piano

33

Clarinete-Melodia

Caja

Bateria

Bombo

Charles Closed

Charles Open

Guitar steel

Guitar steel

Bajo

Cuerdas

Piano

36

Clarinete-Melodia

Caja

Bateria

Bombo

Charles Closed

Charles Open

Guitar steel

Guitar steel

Bajo

Cuerdas

Piano

38

Clarinete-Melodia

Caja

Bombo

Charles Closed

Charles Open

Guitar steel

Guitar steel

Bajo

Cuerdas

Piano

41

Clarinete-Melodia

Caja

Bombo

Charles Closed

Charles Open

Guitar steel

Bajo

Cuerdas

Piano

44

Clarinete-Melodia

Caja

Bombo

Charles Closed

Charles Open

Glockenspiel

Guitar steel

Guitar steel

Bajo

Cuerdas

Piano

46

Clarinete-Melodia

Caja

Bombo

Charles Closed

Charles Open

Guitar steel

Guitar steel

Bajo

Cuerdas

Piano

48

Clarinete-Melodia

Caja

Bombo

Charles Closed

Charles Open

Guitar steel

Guitar steel

Bajo

Cuerdas

Piano

49

Clarinete-Melodia

Caja

Bombo

Charles Closed

Charles Open

Guitar steel

Guitar steel

Bajo

Cuerdas

Piano

50

Clarinete-Melodia

Caja

Bombo

Charles Closed

Charles Open

Guitar steel

Guitar steel

Bajo

Cuerdas

Piano

51

Flauta

Clarinete-Melodia

Caja

Bateria

Bombo

Charles Closed

Charles Open

Glockenspiel

Guitar steel

Guitar steel

Bajo

Cuerdas

Piano

53

Clarinete-Melodia

Bateria

Bombo

Guitar steel

Bajo

Cuerdas

Piano

54

Clarinete-Melodia

Bateria

Bombo

Guitar steel

Bajo

Cuerdas

Piano

55

Clarinete-Melodia

Caja

Bateria

Bombo

Charles Open

Glockenspiel

Guitar steel

Guitar steel

Bajo

Coros

Cuerdas

Piano

57

Clarinete-Melodia

Caja

Bombo

Charles Open

Glockenspiel

Guitar steel

Bajo

Coros

Cuerdas

Piano

61

Flauta

Clarinete-Melodia

Caja

Bombo

Charles Open

Glockenspiel

Guitar steel

Bajo

Cuerdas

Piano

64

Clarinete-Melodia

Caja

Bombo

Charles Open

Guitar steel

Guitar steel

Bajo

Coros

Cuerdas

Piano

66

Clarinete-Melodia

Caja

Bateria

Bombo

Charles Open

Glockenspiel

Guitar steel

Guitar steel

Bajo

Coros

Cuerdas

Piano

68

Clarinete-Melodia

Caja

Bombo

Charles Open

Glockenspiel

Guitar steel

Bajo

Coros

Cuerdas

Piano

72

Flauta

Clarinete-Melodia

Caja

Bombo

Charles Open

Guitar steel

Bajo

Coros

Cuerdas

Piano

76

Clarinete-Melodia

Caja

Bateria

Bombo

Guitar steel

Guitar steel

Bajo

Coros

Cuerdas

Piano

78

Clarinete-Melodia

Caja

Bateria

Bombo

Charles Closed

Charles Open

Guitar steel

Guitar steel

Bajo

Piano

80

Flauta

Clarinete-Melodia

Caja

Bombo

Charles Closed

Charles Open

Guitar steel

Bajo

Coros

Synth bass

Piano

84

Flauta

Clarinete-Melodia

Caja

Bombo

Charles Closed

Charles Open

Guitar steel

Bajo

Coros

Synth bass

Piano

86

Clarinete-Melodia

Caja

Bombo

Charles Closed

Charles Open

Guitar steel

Guitar steel

Bajo

Synth bass

Cuerdas

Piano

88

Clarinete-Melodia

Caja

Bombo

Charles Closed

Charles Open

Guitar steel

Guitar steel

Bajo

Cuerdas

Piano

90

Clarinete-Melodia

Caja

Bombo

Charles Closed

Charles Open

Guitar steel

Guitar steel

Bajo

Cuerdas

Piano

91

Clarinete-Melodia

Caja

Bateria

Bombo

Charles Closed

Charles Open

Guitar steel

Guitar steel

Bajo

Cuerdas

Piano

93

Caja

Bateria

Bombo

Charles Closed

Charles Open

Guitar steel

Guitar steel

Bajo

Coros

Cuerdas

Piano

Detailed description of the musical score: The score is for a band and begins at measure 93. It consists of ten staves. The top five staves are for percussion: Caja (snare), Bateria (drum set), Bombo (bass drum), Charles Closed (charleston closed), and Charles Open (charleston open). The next two staves are for guitar steel, with the first staff featuring triplets and sixteenth-note patterns, and the second staff featuring chords and single notes. The Bajo (bass) staff has a simple line of quarter notes. The Coros (chorus) staff has a melodic line with some accidentals. The Cuerdas (strings) staff has a few chords and a long sustained note. The Piano staff has a line of chords and single notes.

95

Flauta

Caja

Bombo

Charles Closed

Charles Open

Guitar steel

Guitar steel

Bajo

Coros

Cuerdas

Piano

98

Flauta

Clarinete-Melodia

Caja

Bombo

Charles Closed

Charles Open

Glockenspiel

Guitar steel

Bajo

Coros

Cuerdas

Piano

102

Clarinete-Melodia

Caja

Bombo

Charles Closed

Charles Open

Guitar steel

Guitar steel

Bajo

Cuerdas

Piano

104

Clarinete-Melodia

Caja

Bombo

Charles Closed

Charles Open

Guitar steel

Guitar steel

Bajo

Cuerdas

Piano

106

Clarinete-Melodia

Caja

Bombo

Charles Closed

Charles Open

Guitar steel

Guitar steel

Bajo

Cuerdas

Piano

107

Clarinete-Melodia

Caja

Bombo

Charles Closed

Charles Open

Guitar steel

Guitar steel

Bajo

Cuerdas

Piano

3

3

6

6

108

Flauta

Clarinete-Melodia

Caja

Bateria

Bombo

Charles Closed

Charles Open

Glockenspiel

Guitar steel

Guitar steel

Bajo

Cuerdas

Piano

110

Clarinete-Melodia

Bateria

Bombo

Guitar steel

Bajo

Cuerdas

Piano

111

Clarinete-Melodia

Bateria

Bombo

Guitar steel

Bajo

Cuerdas

Piano

112

Clarinete-Melodia

Caja

Bateria

Bombo

Charles Open

Glockenspiel

Guitar steel

Guitar steel

Bajo

Coros

Cuerdas

Piano

114

Clarinete-Melodia

Caja

Bombo

Charles Open

Glockenspiel

Guitar steel

Bajo

Coros

Cuerdas

Piano

118

Flauta

Clarinete-Melodia

Caja

Bombo

Charles Open

Glockenspiel

Guitar steel

Bajo

Cuerdas

Piano

121

Clarinete-Melodia

Caja

Bombo

Charles Open

Guitar steel

Guitar steel

Bajo

Coros

Cuerdas

Piano

123

Clarinete-Melodia

Caja

Bateria

Bombo

Charles Open

Glockenspiel

Guitar steel

Guitar steel

Bajo

Coros

Cuerdas

Piano

125

Clarinete-Melodia

Caja

Bombo

Charles Open

Glockenspiel

Guitar steel

Bajo

Coros

Cuerdas

Piano

129

Flauta

Clarinete-Melodia

Caja

Bombo

Charles Open

Guitar steel

Bajo

Coros

Cuerdas

Piano

133

135

Clarinete-Melodia

Bateria

Bombo

Guitar steel

Bajo

Cuerdas

Piano

136

Clarinete-Melodia

Bateria

Bombo

Guitar steel

Bajo

Cuerdas

Piano

137

Clarinete-Melodia

Caja

Bateria

Bombo

Charles Open

Glockenspiel

Guitar steel

Guitar steel

Bajo

Coros

Cuerdas

Piano

139

Clarinete-Melodia

Caja

Bombo

Charles Open

Glockenspiel

Guitar steel

Bajo

Coros

Cuerdas

Piano

143

Flauta

Clarinete-Melodia

Caja

Bombo

Charles Open

Glockenspiel

Guitar steel

Bajo

Cuerdas

Piano

146

Clarinete-Melodia

Caja

Bombo

Charles Open

Guitar steel

Guitar steel

Bajo

Coros

Cuerdas

Piano

148

Clarinete-Melodia

Caja

Bateria

Bombo

Charles Open

Glockenspiel

Guitar steel

Guitar steel

Bajo

Coros

Cuerdas

Piano

150

Clarinete-Melodia

Caja

Bombo

Charles Open

Glockenspiel

Guitar steel

Bajo

Coros

Cuerdas

Piano

154

Flauta

Clarinete-Melodia

Caja

Bombo

Charles Open

Guitar steel

Bajo

Coros

Cuerdas

Piano

158

160

Flauta

Caja

Bateria

Bombo

Charles Closed

Charles Open

Glockenspiel

Guitar steel

Bajo

Cuerdas

Piano

Detailed description of the musical score: The score is for page 68, measures 160 and 161. It features ten staves. The Flauta part (treble clef) has a whole note chord in measure 160 and a half note chord in measure 161. The Caja part (percussion) has a quarter note in measure 160 and a whole rest in measure 161. The Bateria part (percussion) has a half note with an 'x' in measure 160, followed by eighth notes in measure 161. The Bombo part (percussion) has a quarter note in measure 160 and a half note in measure 161. The Charles Closed part (percussion) has a quarter rest in measure 160 and a quarter note with an 'x' in measure 161. The Charles Open part (percussion) has a quarter rest in measure 160 and a quarter note in measure 161. The Glockenspiel part (treble clef) has a quarter note in measure 160 and a quarter note in measure 161. The Guitar steel part (treble clef) has a quarter note in measure 160 and a quarter note in measure 161. The Bajo part (bass clef) has a quarter note in measure 160 and a quarter note in measure 161. The Cuerdas part (bass clef) has a whole note chord in measure 160 and a whole note chord in measure 161. The Piano part (treble clef) has a quarter note in measure 160 and a quarter note in measure 161.

162

Flauta

Caja

Bateria

Bombo

Charles Closed

Charles Open

Glockenspiel

Guitar steel

Bajo

Cuerdas

Piano

Julio Iglesias - Soy un truhan soy un señor

Flauta

♩ = 104,000015

Julio Iglesias - Soy un truhan soy un señor

Clarinete-Melodia

♩ = 104,000015

19

25

32

38

45

52

60

68

75

82

V.S.

89

8

102

109

117

125

132

141

149

155

5

♩ = 104,000015

4

14

25

36

47

2

59

70

81

92

102

2

2

Caja

112

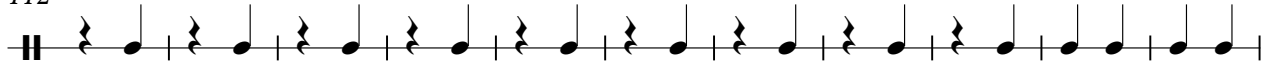

123

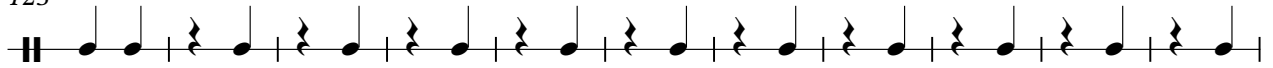

134

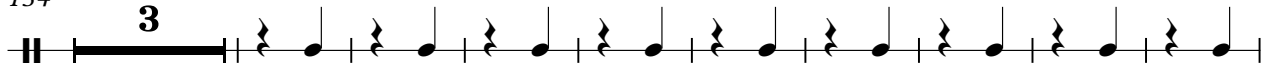

146

156

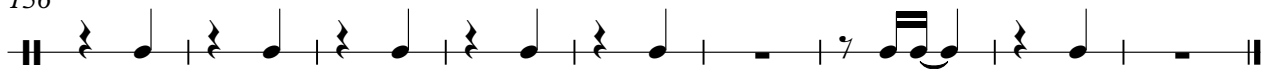

Bateria

Julio Iglesias - Soy un truhan soy un señor

♩ = 104,000015

2

12

22

12

14

54

11

8

79

12

14

111

11

9

138

11

10

160

Claqueta

Julio Iglesias - Soy un truhan soy un señor

♩ = 104,000015

**162**

# Julio Iglesias - Soy un truhan soy un señor

Bombo

♩ = 104,000015

**4**

15

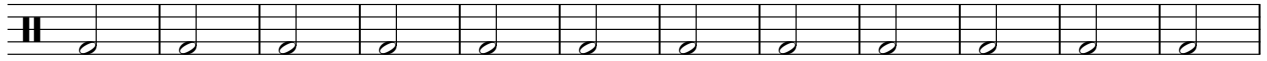

27

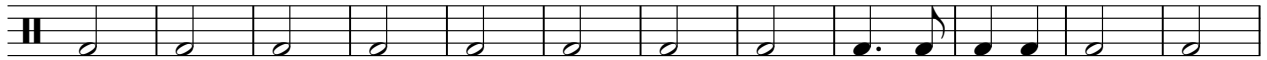

39

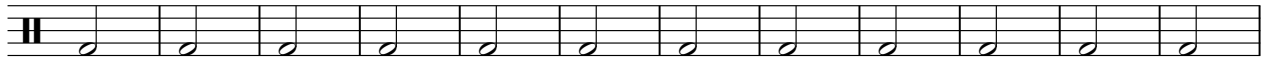

51

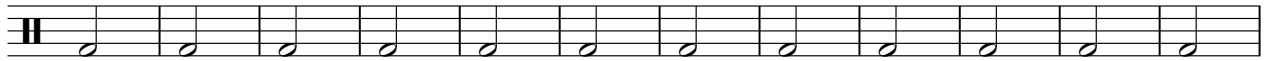

63

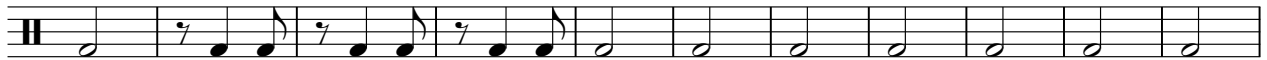

74

86

98

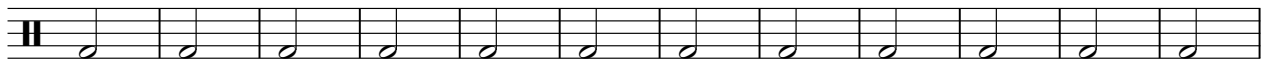

110

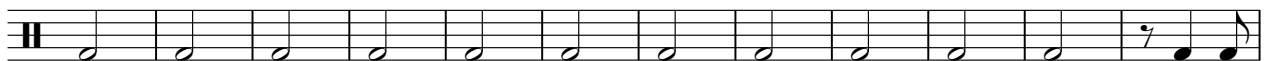

V.S.

2

# Bombo

122

134

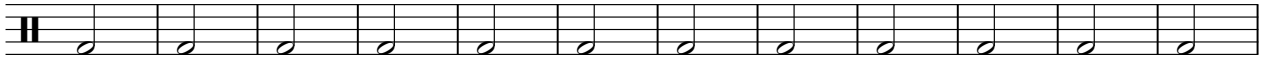

146

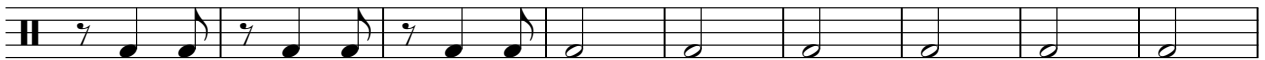

155

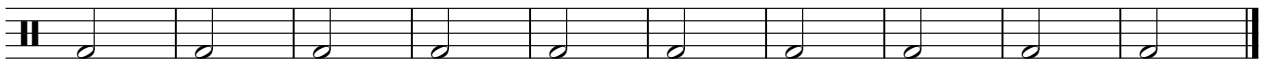

♩ = 104,000015

4

11

19

30

42

52

86

98

107

♩ = 104,000015

18

26

35

2

45

3

56

67

2

78

87

2

97

104

3

2

# Charles Open

112

123

134

146

155

Julio Iglesias - Soy un truhan soy un señor

Glockenspiel

♩ = 104,000015

11

16

25

45

6

2

2

59

3

2

70

29

6

108

2

2

118

3

2

128

8

2

143

3

2

152

6

2

Julio Iglesias - Soy un truhan soy un señor

Guitar steel

Guitar steel

Guitar steel

3

V.S.

Guitar steel

Each system shows a sequence of chords and melodic lines on a six-string guitar, with fret numbers indicating the position of the left hand. The music is written in a single staff with a treble clef and a key signature of one sharp (F#).

Julio Iglesias - Soy un truhan soy un señor

Guitar steel

♩ = 104,000015

4

11

19

26

33

40

47

2

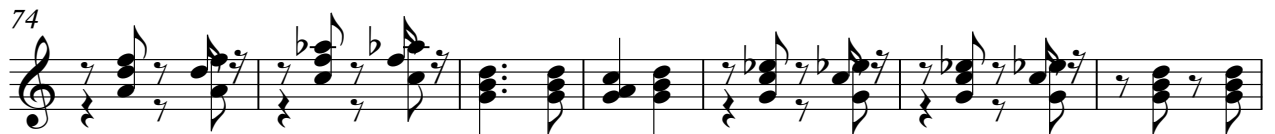

125

131

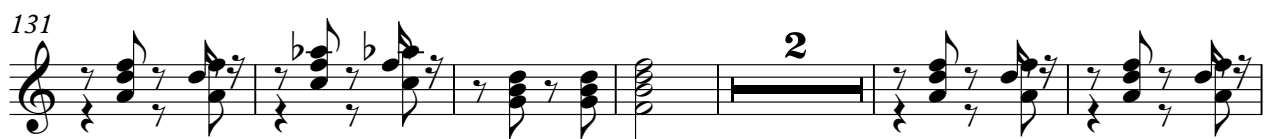

139

145

153

159

Julio Iglesias - Soy un truhan soy un señor

Bajo

♩ = 104,000015

V.S.

101

110

121

130

141

150

158

Julio Iglesias - Soy un truhan soy un señor

Coros

♩ = 104,000015

2

9

15 36

55 4

66

76 3 2 8

94

101 11 4

121

128 2

2

Coros

137

148

154

Synth bass

Julio Iglesias - Soy un truhan soy un senor

♩ = 104,000015

**23**

**2**

**30**

**51**

**2**

**85**

**78**

# Julio Iglesias - Soy un truhan soy un señor

## Cuerdas

♩ = 104,000015

2

9

15

20

8

2

37

45

54

65

73

8

2

86

Cuerdas

97

106

117

128

140

151

158

Julio Iglesias - Soy un truhan soy un señor

Piano

♩ = 104,000015

4

11

18

25

31

36

43

48

54

62

V.S.

69

76

83

88

93

100

105

111

119

126

133

141

148

156

161
