

Gloria Gaynor - Never Can Say Goodbye

♩ = 134,000061

drums

5

drums

piano

bass

brass

strings

8

drums

piano

bass

melody

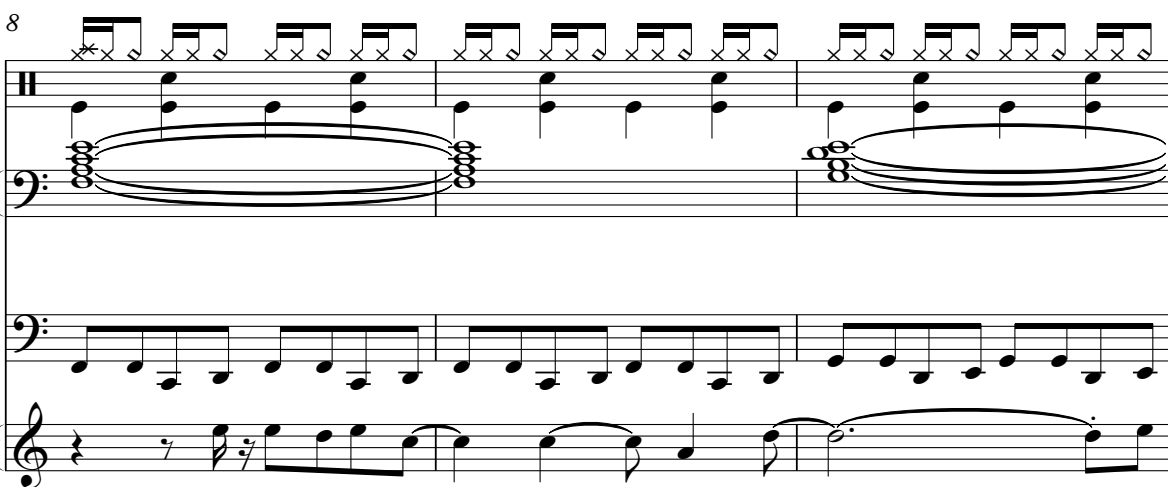

11

drums

piano

bass

melody

14

drums

piano

bass

melody

strings

17

drums

piano

bass

melody

strings

19

drums

piano

bass

melody

strings

22

drums

piano

bass

melody

strings

25

drums

piano

bass

melody

strings

28

drums

piano

bass

brass

melody

strings

30

drums

piano

bass

brass

melody

strings

32

drums

piano

bass

brass

melody

strings

34

drums

piano

bass

brass

melody

strings

36

drums

piano

bass

brass

melody

strings

38

drums

piano

bass

brass

melody

strings

40

drums

piano

bass

brass

melody

strings

42

drums

piano

bass

brass

melody

strings

44

drums

piano

bass

brass

melody

strings

46

drums

piano

bass

brass

melody

strings

10

48

drums

piano

bass

melody

strings

51

drums

piano

bass

melody

54

drums

piano

bass

melody

strings

57

drums

piano

bass

melody

strings

60

drums

piano

bass

melody

strings

63

drums

piano

bass

melody

strings

65

drums

piano

bass

brass

melody

strings

68

drums

piano

bass

brass

melody

strings

70

drums

piano

bass

brass

melody

strings

72

drums

piano

bass

brass

melody

pad

strings

74

drums

piano

bass

brass

melody

pad

strings

76

drums

piano

bass

brass

melody

strings

78

drums

piano

bass

brass

melody

pad

strings

80

drums

piano

bass

brass

melody

pad

strings

82

drums

piano

bass

brass

melody

pad

strings

84

drums

piano

bass

brass

melody

strings

88

drums

piano

bass

brass

melody

pad

strings

90

drums

piano

bass

pad

20

92

drums

piano

bass

pad

94

drums

piano

bass

melody

pad

96

drums

piano

bass

melody

pad

strings

98

drums

piano

bass

melody

strings

101

drums

piano

bass

melody

strings

103

drums

piano

bass

melody

strings

105

drums

piano

bass

brass

melody

strings

108

drums

piano

bass

brass

melody

strings

110

drums

piano

bass

brass

melody

strings

113

drums

piano

bass

brass

melody

pad

strings

115

drums

piano

bass

brass

melody

pad

strings

117

drums

piano

bass

brass

melody

strings

119

121

123

drums

piano

bass

brass

melody

pad

strings

125

drums

piano

bass

brass

melody

strings

127

drums

piano

bass

brass

melody

pad

strings

128

drums

piano

bass

brass

melody

pad

strings

Gloria Gaynor - Never Can Say Goodbye

drums

♩ = 134,000061

2

7

10

13

16

19

22

25

28

31

V.S.

34

36

38

40

42

44

46

48

51

54

57

60

63

66

69

72

74

76

78

80

V.S.

105

108

111

114

116

118

120

122

124

126

V.S.

6

drums

128

Gloria Gaynor - Never Can Say Goodbye

piano

♩ = 134,000061

V.S.

56

63

70

76

81

87

90

92

94

97

104

111

117

122

126

Gloria Gaynor - Never Can Say Goodbye

bass

♩ = 134,000061

4

8

12

16

20

24

28

33

37

41

V.S.

45

49

53

57

61

65

69

74

78

82

86

90

94

98

102

106

110

115

119

123

V.S.

4

bass

126

Gloria Gaynor - Never Can Say Goodbye

brass

♩ = 134,000061

4

23

31

35

39

43

47

17

66

70

75

79

83

87

16

107

113

2

118

123

126

Gloria Gaynor - Never Can Say Goodbye

melody

♩ = 134,000061

7

12

17

22

27

32

36

39

43

47

V.S.

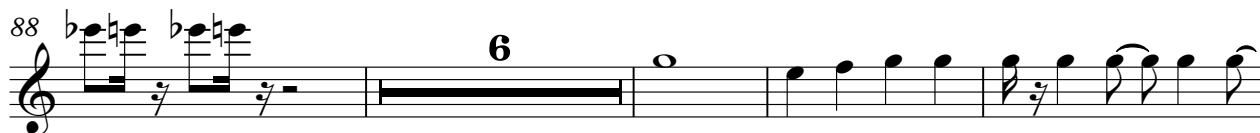

pad

Gloria Gaynor - Never Can Say Goodbye

♩ = 134,000061

72

76

2

83

2

90

97

17

2

119

124

2

Gloria Gaynor - Never Can Say Goodbye

strings

♩ = 134,000061

4

10

19

27

32

37

42

47

7

56

63

69

73

78

83

89

7

101

107

111

117

strings

3

121

3

126

3