

Julio Lema '97 - War Pigs Black Sabbath

♩ = 120,000000

bATERA

gUITARRA

gUITARRA

sOLO

sOLO

bAIXO

vOZ

vOZ ii

♩ = 120,000000

5

bATERA

gUITARRA

gUITARRA

bAIXO

2

9

bATERA

gUITARRA

gUITARRA

bAIXO

13

bATERA

gUITARRA

gUITARRA

bAIXO

18

bATERA

gUITARRA

gUITARRA

bAIXO

22

bATERA

gUITARRA

gUITARRA

bAIXO

26

bATERA

gUITARRA

gUITARRA

bAIXO

♩ = 160,000000

31

bATERA

gUITARRA

gUITARRA

bAIXO

46

bATERA

gUITARRA

gUITARRA

bAIXO

vOZ

vOZ ii

51

bATERA

gUITARRA

gUITARRA

bAIXO

vOZ

vOZ ii

66 $\text{♩} = 205,000656$ 7

bATERA

gUITARRA

gUITARRA

bAIXO

vOZ

vOZ ii $\text{♩} = 205,000656$

70

bATERA

gUITARRA

gUITARRA

bAIXO

73

bATERA

gUITARRA

gUITARRA

bAIXO

76

bATERA

gUITARRA

gUITARRA

bAIXO

79

bATERA

gUITARRA

gUITARRA

bAIXO

82

bATERA

gUITARRA

gUITARRA

bAIXO

84

bATERA

gUITARRA

gUITARRA

bAIXO

89

bATERA

gUITARRA

gUITARRA

bAIXO

vOZ

vOZ ii

93

bATERA

gUITARRA

gUITARRA

bAIXO

vOZ

vOZ ii

97

bATERA

gUITARRA

gUITARRA

bAIXO

vOZ

vOZ ii

101

bATERA

gUITARRA

gUITARRA

bAIXO

vOZ

vOZ ii

105

bATERA

gUITARRA

gUITARRA

bAIXO

vOZ

vOZ ii

109

bATERA

gUITARRA

gUITARRA

bAIXO

114

bATERA

gUITARRA

gUITARRA

bAIXO

vOZ

vOZ ii

118

bATERA

gUITARRA

gUITARRA

bAIXO

vOZ

vOZ ii

122

bATERA

gUITARRA

gUITARRA

bAIXO

vOZ

vOZ ii

126

bATERA

gUITARRA

gUITARRA

bAIXO

vOZ

vOZ ii

130

bATERA

gUITARRA

gUITARRA

bAIXO

vOZ

vOZ ii

133

bATERA

gUITARRA

gUITARRA

bAIXO

137

bATERA

gUITARRA

gUITARRA

bAIXO

140

bATERA

gUITARRA

gUITARRA

bAIXO

143

bATERA

gUITARRA

gUITARRA

bAIXO

146

bATERA

gUITARRA

gUITARRA

sOLO

sOLO

bAIXO

150

bATERA

sOLO

sOLO

bAIXO

154

bATERA

sOLO

sOLO

bAIXO

158

bATERA

sOLO

sOLO

bAIXO

162

bATERA

sOLO

sOLO

bAIXO

166

bATERA

sOLO

sOLO

bAIXO

168

bATERA

sOLO

sOLO

bAIXO

171

bATERA

sOLO

sOLO

bAIXO

176

bATERA

gUITARRA

gUITARRA

sOLO

sOLO

bAIXO

181

bATERA

gUITARRA

gUITARRA

bAIXO

185

♩ = 160,000000

bATERA

gUITARRA

gUITARRA

bAIXO

190

bATERA

gUITARRA

gUITARRA

bAIXO

195

bATERA

gUITARRA

gUITARRA

bAIXO

vOZ

vOZ ii

200

bATERA 

 gUITARRA 

 gUITARRA 

 bAIXO 

 vOZ 

 vOZ ii 

205

bATERA 

 gUITARRA 

 gUITARRA 

 bAIXO 

 vOZ 

 vOZ ii 

210

bATERA

gUITARRA

gUITARRA

bAIXO

vOZ

vOZ ii

215

bATERA

gUITARRA

gUITARRA

bAIXO

vOZ

vOZ ii

220

bATERA

gUITARRA

gUITARRA

bAIXO

vOZ

vOZ ii

224

bATERA

gUITARRA

gUITARRA

bAIXO

vOZ

vOZ ii

24

228 ♩ = 205,000656

bATERA

gUITARRA

gUITARRA

bAIXO

231

bATERA

gUITARRA

gUITARRA

bAIXO

234

bATERA

gUITARRA

gUITARRA

bAIXO

237

bATERA

gUITARRA

gUITARRA

bAIXO

240

bATERA

gUITARRA

gUITARRA

bAIXO

244

bATERA

gUITARRA

gUITARRA

bAIXO

249

bATERA

gUITARRA

gUITARRA

bAIXO

253

bATERA

gUITARRA

gUITARRA

bAIXO

257

bATERA

gUITARRA

gUITARRA

bAIXO

261

bATERA

gUITARRA

gUITARRA

bAIXO

265

bATERA

gUITARRA

gUITARRA

bAIXO

269

bATERA

gUITARRA

gUITARRA

bAIXO

273

bATERA

gUITARRA

gUITARRA

bAIXO

277

bATERA

gUITARRA

gUITARRA

sOLO

sOLO

bAIXO

282

bATERA

sOLO

sOLO

bAIXO

287

bATERA

sOLO

sOLO

bAIXO

292

bATERA

sOLO

sOLO

bAIXO

297

bATERA

sOLO

sOLO

bAIXO

300

bATERA

sOLO

sOLO

bAIXO

303

bATERA

sOLO

sOLO

bAIXO

307

bATERA

sOLO

sOLO

bAIXO

311

bATERA

sOLO

sOLO

bAIXO

316

bATERA

sOLO

sOLO

bAIXO

321

bATERA

sOLO

sOLO

bAIXO

326

bATERA

gUITARRA

gUITARRA

sOLO

sOLO

bAIXO

bATERA

Julio Lema '97 - War Pigs Black Sabbath

♩ = 120,000000

5

9

14

18

21

25

30

35

40

♩ = 160,000000

V.S.

bATERA

46

51

56

62

66

71

75

79

83

88

bATERA

93

98

103

108

113

118

123

128

133

137

V.S.

bATERA

141

145

149

154

159

164

169

174

179

♩ = 160,000000

184

bATERA

189

194

199

204

210

215

220

225

229

233

V.S.

236

240

245

250

255

260

265

270

275

280

bATERA

285

290

295

300

305

310

315

320

325

328

gUITARRA

Julio Lema `97 - War Pigs Black Sabbath

♩ = 120,000000

9

16

23

28

36

44

52

59

63

♩ = 160,000000

♩ = 205,000656

67

71

75

79

83

86

91

95

99

103

107

112

117

121

125

129

133

137

141

145

31

179

185 $\text{♩} = 160,000000$

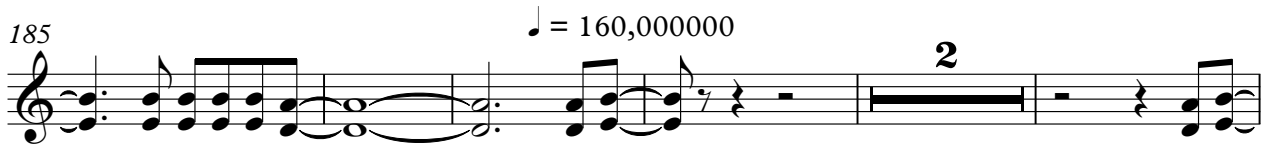

192

200

208

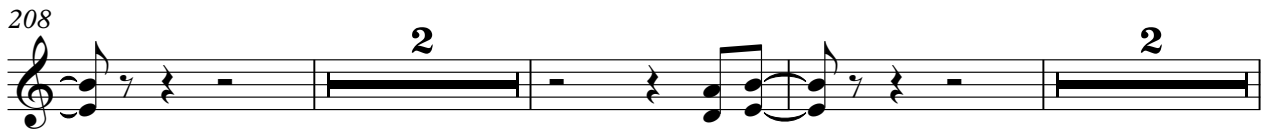

215

220

228 $\text{♩} = 205,000656$

232

236

240

244

249

254

258

263

268

272

276

281

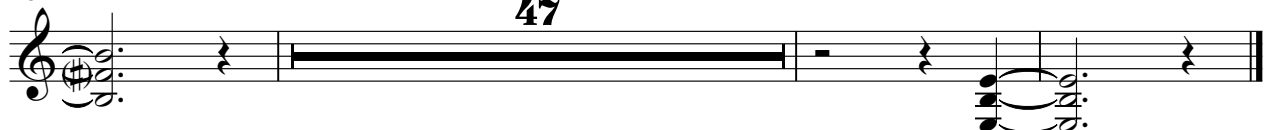

47

gUITARRA

Julio Lema '97 - War Pigs Black Sabbath

♩ = 120,000000

9

16

23

28

36

44

52

59

63

♩ = 160,000000

♩ = 205,000656

67

71

75

79

83

86

91

95

99

103

107

112

117

121

125

129

133

137

141

145

179

185 $\text{♩} = 160,000000$

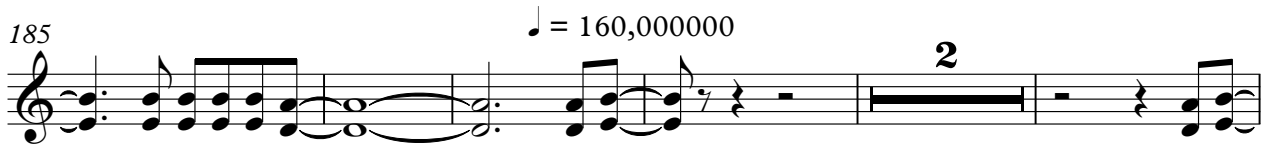

192

200

208

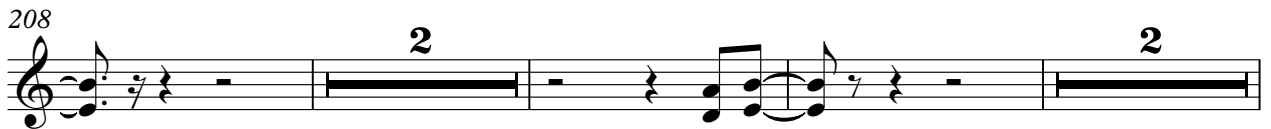

215

220

228 $\text{♩} = 205,000656$

232

236

240

244

249

254

258

263

268

273

278

282

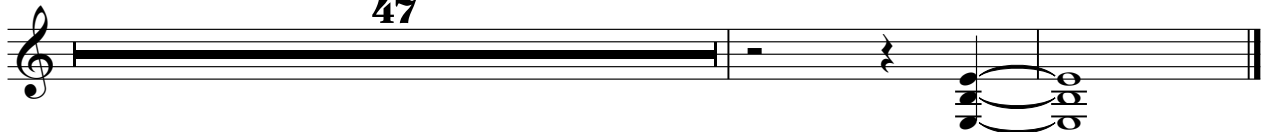

47

sOLO

Julio Lema '97 - War Pigs Black Sabbath

♩ = 120,000000 ♩ = 160,000000

26 **41** **79**

147

151

155

160

164

167

169

173

178 **7** **41** ♩ = 160,000000

2 ♩ = 205,000656

SOLO

228

53

285

291

297

300

303

308

312

317

323

327

sOLO

Julio Lema '97 - War Pigs Black Sabbath

♩ = 120,000000 ♩ = 160,000000

26 **41** **79**

147

151

155

160

164

167

169

173

178 **7** **41** ♩ = 160,000000

2 ♩ = 205,000656

SOLO

228

53

285

291

297

300

303

308

312

317

323

♩ = 120,000000

3

9

15

21

♩ = 160,000000

27

3 2

36

2 2

44

2 2

52

2 2

60

2 2

113

118

122

126

130

135

140

145

150

155

160

164

168

173

179

185

$\text{♩} = 160,000000$

192

200

208

216

♩ = 205,000656

224

2

231

236

241

248

255

261

267

272

277

V.S.

283

288

293

298

303

308

313

318

323

327

♩ = 120,000000 ♩ = 160,000000

26 9

39

45

52

59

65 ♩ = 205,000656
23

93

99

104 8

115

121

127

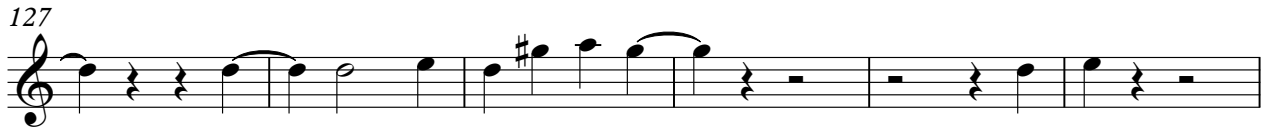

133

54 **9** ♩ = 160,000000

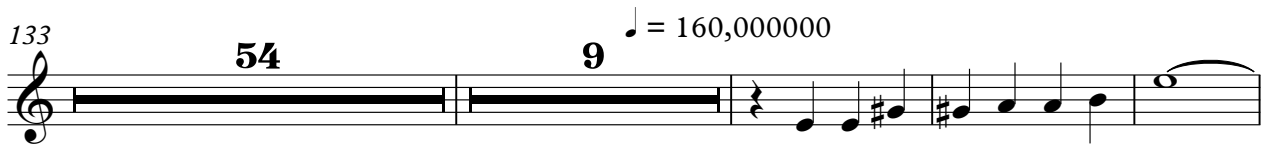

199

205

212

219

225

♩ = 205,000656 **103**

♩ = 120,000000 ♩ = 160,000000

26 9

39

45

52

59

65 ♩ = 205,000656
23

93

99

104 8

115

121

127

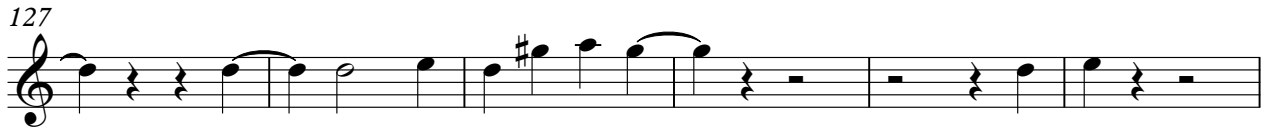

133

54 **9** ♩ = 160,000000

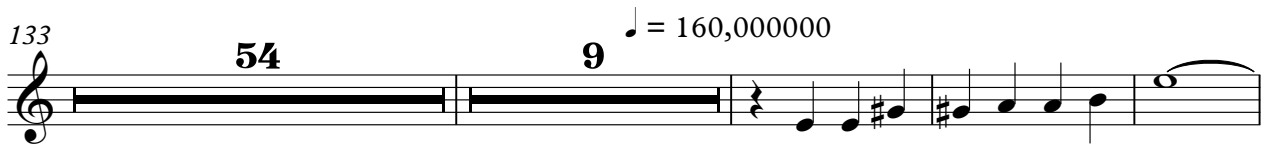

199

205

212

219

225

♩ = 205,000656 **103**

