

June Lodge - Someone Loves You Honey

♩ = 84,001495

#Snare

#Bassdrum

#Cymbals

#Maracas

#Timbales

#Tmbourin

#Tmbourine

#Hihat

A.Piano

#SH101 Bas

#Organ

Vocal-Line

Vocal-Lin

#Chrs.Gtr.

Jazz Gtr.

Clavinet

#Rtr.Orga

3

#Snare

#Bassdrum

#Tmbourin

#Hihat

A.Piano

#SH101 Ba

#Organ

#Chrs.Gtr

Jazz Gtr.

Clavinet

4

#Snare

#Bassdrum

#Tmbourin

#Hihat

A.Piano

#SH101 Ba

#Organ

#Chrs. Gtr

Jazz Gtr.

Clavinet

#Rtr.Orga

5

#Snare

#Bassdrum

#Tmbourin

#Hihat

A.Piano

#SH101 Ba

#Organ

#Chrs.Gtr

Jazz Gtr.

Clavinet

6

#Snare

#Bassdrum

#Tmbourin

#Hihat

A.Piano

#SH101 Ba

#Organ

#Chrs. Gtr

Jazz Gtr.

Clavinet

#Rtr. Orga

8

#Snare

#Bassdrum

#Tmbourin

#Hihat

A.Piano

#SH101 Ba

#Organ

#Chrs.Gtr

Jazz Gtr.

Clavinet

#Rtr.Orga

9

#Snare

#Bassdrum

#Tmbourin

#Hihat

A.Piano

#SH101 Ba

#Organ

#Chrs. Gtr

Jazz Gtr.

Clavinet

#Rtr. Orga

10

#Snare

#Bassdrum

#Cymbals

#Tmbourin

#Hihat

A.Piano

#SH101 Ba

#Organ

#Chrs.Gtr

Jazz Gtr.

Clavinet

#Rtr.Orga

11

#Snare

#Bassdrum

#Maracas

#Tmbourin

#Hihat

A.Piano

#SH101 Ba

#Organ

Vocal-Lin

#Chr.Gtr

Clavinet

12

#Snare

#Bassdrum

#Maracas

#Tmbourin

#Hihat

A.Piano

#SH101 Ba

#Organ

Vocal-Lin

#Chrs.Gtr

Clavinet

13

#Snare

#Bassdrum

#Maracas

#Tmbourin

#Hihat

A.Piano

#SH101 Ba

#Organ

Vocal-Lin

#Chrs.Gtr

Clavinet

14

#Snare

#Bassdrum

#Maracas

#Tmbourin

#Hihat

A.Piano

#SH101 Ba

#Organ

Vocal-Lin

#Chrs.Gtr

Clavinet

#Rtr.Orga

15

#Snare

#Bassdrum

#Maracas

#Tmbourin

#Hihat

A.Piano

#SH101 Ba

#Organ

Vocal-Lin

#Chrs.Gtr

Clavinet

#Rtr.Orga

16

#Snare

#Bassdrum

#Maracas

#Tmbourin

#Hihat

A.Piano

#SH101 Ba

#Organ

Vocal-Lin

#Chrs.Gtr

Clavinet

17

#Snare

#Bassdrum

#Maracas

#Tmbourin

#Hihat

A.Piano

#SH101 Ba

#Organ

Vocal-Lin

#Chrs. Gtr

Clavinet

18

#Snare

#Bassdrum

#Cymbals

#Maracas

#Tmbourin

#Hihat

A.Piano

#SH101 Ba

#Organ

Vocal-Lin

#Chrs.Gtr

Clavinet

19

#Snare

#Bassdrum

#Maracas

#Tmbourin

#Hihat

A.Piano

#SH101 Ba

#Organ

Vocal-Lin

#Chr. Gtr

Jazz Gtr.

Clavinet

20

#Snare

#Bassdrum

#Maracas

#Tmbourin

#Hihat

A.Piano

#SH101 Ba

#Organ

Vocal-Lin

#Chrs. Gtr

Jazz Gtr.

Clavinet

#Rtr.Orga

21

#Snare

#Bassdrum

#Maracas

#Tmbourin

#Hihat

A.Piano

#SH101 Ba

#Organ

Vocal-Lin

#Chrs.Gtr

Jazz Gtr.

Clavinet

#Rtr.Orga

22

#Snare

#Bassdrum

#Maracas

#Tmbourin

#Hihat

A.Piano

#SH101 Ba

#Organ

Vocal-Lin

#Chr. Gtr

Jazz Gtr.

Clavinet

23

#Snare

#Bassdrum

#Maracas

#Tmbourin

#Hihat

A.Piano

#SH101 Ba

#Organ

Vocal-Lin

#Chrs.Gtr

Jazz Gtr.

Clavinet

#Rtr.Orga

3

24

#Snare

#Bassdrum

#Maracas

#Tmbourin

#Hihat

A.Piano

#SH101 Ba

#Organ

Vocal-Lin

#Chrs. Gtr

Jazz Gtr.

Clavinet

25

#Snare

#Bassdrum

#Maracas

#Tmbourin

#Hihat

A.Piano

#SH101 Ba

#Organ

Vocal-Lin

#Chrs. Gtr

Jazz Gtr.

Clavinet

#Rtr. Orga

26

#Snare

#Bassdrum

#Cymbals

#Maracas

#Tmbourin

#Hihat

A.Piano

#SH101 Ba

#Organ

Vocal-Lin

#Chrs. Gtr

Jazz Gtr.

Clavinet

#Rtr.Orga

27

#Snare

#Bassdrum

#Maracas

#Tmbourin

#Hihat

A.Piano

#SH101 Ba

#Organ

Vocal-Lin

#Chrs.Gtr

Clavinet

28

#Snare

#Bassdrum

#Maracas

#Tmbourin

#Hihat

A.Piano

#SH101 Ba

#Organ

Vocal-Lin

#Chrs.Gtr

Clavinet

#Rtr.Orga

29

#Snare

#Bassdrum

#Maracas

#Tmbourin

#Hihat

A.Piano

#SH101 Ba

#Organ

Vocal-Lin

#Chrs. Gtr

Clavinet

30

#Snare

(c) 1995 All Rights Reserved By Sound Design Software Division Holland.

#Bassdrum

#Maracas

#Tmbourin

#Hihat

A.Piano

#SH101 Ba

#Organ

Vocal-Lin

#Chrs.Gtr

Clavinet

#Rtr.Orga

31

#Snare

#Bassdrum

#Maracas

#Tmbourin

#Hihat

A.Piano

#SH101 Ba

#Organ

Vocal-Lin

#Chrs.Gtr

Clavinet

#Rtr.Orga

32

#Snare

#Bassdrum

#Maracas

#Tmbourin

#Hihat

A.Piano

#SH101 Ba

#Organ

Vocal-Lin

#Chrs.Gtr

Clavinet

33

#Snare

#Bassdrum

#Maracas

#Tmbourin

#Hihat

A.Piano

#SH101 Ba

#Organ

Vocal-Lin

#Chrs.Gtr

Clavinet

34

#Snare

#Bassdrum

#Cymbals

#Maracas

#Tmbourin

#Hihat

A.Piano

#SH101 Ba

#Organ

Vocal-Lin

#Chrs.Gtr

Clavinet

35

#Snare

#Bassdrum

#Maracas

#Tmbourin

#Hihat

A.Piano

#SH101 Ba

#Organ

Vocal-Lin

#Chrs. Gtr

Jazz Gtr.

Clavinet

#Rtr.Orga

36

#Snare

#Bassdrum

#Maracas

#Tmbourin

#Hihat

A.Piano

#SH101 Ba

#Organ

Vocal-Lin

#Chrs. Gtr

Jazz Gtr.

Clavinet

#Rtr.Orga

37

#Snare

#Bassdrum

#Maracas

#Tmbourin

#Hihat

A. Piano

#SH101 Ba

#Organ

Vocal-Lin

#Chrs. Gtr

Jazz Gtr.

Clavinet

#Rtr. Orga

38

#Snare

#Bassdrum

#Maracas

#Tmbourin

#Hihat

A.Piano

#SH101 Ba

#Organ

Vocal-Lin

#Chrs. Gtr

Jazz Gtr.

Clavinet

#Rtr. Orga

39

#Snare

#Bassdrum

#Maracas

#Tmbourin

#Hihat

A.Piano

#SH101 Ba

#Organ

Vocal-Lin

#Chrs. Gtr

Jazz Gtr.

Clavinet

#Rtr.Orga

40

#Snare

#Bassdrum

#Maracas

#Tmbourin

#Hihat

A.Piano

#SH101 Ba

#Organ

Vocal-Lin

#Chrs. Gtr

Jazz Gtr.

Clavinet

#Rtr.Orga

41

#Snare

#Bassdrum

#Maracas

#Tmbourin

#Hihat

A.Piano

#SH101 Ba

#Organ

Vocal-Lin

#Chrs. Gtr

Jazz Gtr.

Clavinet

#Rtr. Orga

42

#Snare

#Bassdrum

#Cymbals

#Maracas

#Tmbourin

#Hihat

A.Piano

#SH101 Ba

#Organ

Vocal-Lin

#Chrs.Gtr

Jazz Gtr.

Clavinet

#Rtr.Orga

43

#Snare

#Bassdrum

#Maracas

#Tmbourin

#Hihat

A.Piano

#SH101 Ba

#Organ

#Chrs.Gtr

Jazz Gtr.

Clavinet

#Rtr.Orga

44

#Snare

#Bassdrum

#Maracas

#Tmbourin

#Hihat

A.Piano

#SH101 Ba

#Organ

#Chrs.Gtr

Jazz Gtr.

Clavinet

#Rtr.Orga

45

#Snare

#Bassdrum

#Maracas

#Tmbourin

#Hihat

A.Piano

#SH101 Ba

#Organ

#Chrs.Gtr

Jazz Gtr.

Clavinet

#Rtr.Orga

46

#Snare

#Bassdrum

#Maracas

#Tmbourin

#Hihat

A.Piano

#SH101 Ba

#Organ

#Chrs.Gtr

Jazz Gtr.

Clavinet

#Rtr.Orga

47

#Snare

#Bassdrum

#Maracas

#Tmbourin

#Hihat

A.Piano

#SH101 Ba

#Organ

#Chrs.Gtr

Jazz Gtr.

Clavinet

#Rtr.Orga

48

#Snare

#Bassdrum

#Maracas

#Tmbourin

#Hihat

A.Piano

#SH101 Ba

#Organ

#Chrs.Gtr

Jazz Gtr.

Clavinet

#Rtr.Orga

49

#Snare

#Bassdrum

#Maracas

#Tmbourin

#Hihat

A.Piano

#SH101 Ba

#Organ

#Chrs.Gtr

Jazz Gtr.

Clavinet

#Rtr.Orga

50

#Snare

#Bassdrum

#Cymbals

#Maracas

#Tmbourin

#Hihat

A.Piano

#SH101 Ba

#Organ

#Chrs. Gtr

Jazz Gtr.

Clavinet

#Rtr.Orga

3

51

#Snare

#Bassdrum

#Maracas

#Tmbourin

#Hihat

A.Piano

#SH101 Ba

#Organ

Vocal-Lin

#Chrs. Gtr

Jazz Gtr.

Clavinet

#Rtr. Orga

3

52

#Snare

#Bassdrum

#Maracas

#Tmbourin

#Hihat

A.Piano

#SH101 Ba

#Organ

Vocal-Lin

#Chrs.Gtr

Jazz Gtr.

Clavinet

53

#Snare

#Bassdrum

#Maracas

#Tmbourin

#Hihat

A.Piano

#SH101 Ba

#Organ

#Chrs.Gtr

Jazz Gtr.

Clavinet

54

#Snare

#Bassdrum

#Maracas

#Tmbourin

#Hihat

A.Piano

#SH101 Ba

#Organ

#Chrs.Gtr

Jazz Gtr.

Clavinet

#Rtr.Orga

55

#Snare

#Bassdrum

#Maracas

#Tmbourin

#Hihat

A.Piano

#SH101 Ba

#Organ

#Chrs.Gtr

Jazz Gtr.

Clavinet

56

#Snare

#Bassdrum

#Maracas

#Tmbourin

#Hihat

A.Piano

#SH101 Ba

#Organ

#Chrs.Gtr

Jazz Gtr.

Clavinet

#Rtr.Orga

57

#Snare

#Bassdrum

#Maracas

#Tmbourin

#Hihat

A.Piano

#SH101 Ba

#Organ

#Chrs.Gtr

Jazz Gtr.

Clavinet

58

#Snare

#Bassdrum

#Maracas

#Tmbourin

#Hihat

A.Piano

#SH101 Ba

#Organ

#Chrs.Gtr

Jazz Gtr.

Clavinet

#Rtr.Orga

59

#Snare

#Bassdrum

#Maracas

#Tmbourin

#Hihat

A.Piano

#SH101 Ba

#Organ

#Chrs. Gtr

Jazz Gtr.

Clavinet

60

#Snare

#Bassdrum

#Cymbals

#Maracas

#Tmbourin

#Hihat

A.Piano

#SH101 Ba

#Organ

#Chrs. Gtr

Jazz Gtr.

Clavinet

#Rtr.Orga

61

#Snare

#Bassdrum

#Maracas

#Tmbourin

#Hihat

A.Piano

#SH101 Ba

#Organ

#Chrs.Gtr

Clavinet

62

#Snare

#Bassdrum

#Maracas

#Tmbourin

#Hihat

A.Piano

#SH101 Ba

#Organ

#Chrs. Gtr

Clavinet

#Rtr. Orga

63

#Snare

#Bassdrum

#Maracas

#Tmbourin

#Hihat

A.Piano

#SH101 Ba

#Organ

#Chrs.Gtr

Clavinet

64

#Snare

#Bassdrum

#Maracas

#Tmbourin

#Hihat

A.Piano

#SH101 Ba

#Organ

#Chrs.Gtr

Clavinet

#Rtr.Orga

65

#Snare

#Bassdrum

#Maracas

#Tmbourin

#Hihat

A.Piano

#SH101 Ba

#Organ

#Chrs.Gtr

Clavinet

#Rtr.Orga

66

#Snare

#Bassdrum

#Maracas

#Tmbourin

#Hihat

A.Piano

#SH101 Ba

#Organ

#Chrs.Gtr

Clavinet

67

#Snare

#Bassdrum

#Maracas

#Tmbourin

#Hihat

A.Piano

#SH101 Ba

#Organ

#Chrs.Gtr

Clavinet

68

#Snare

#Bassdrum

#Cymbals

#Maracas

#Tmbourin

#Hihat

A.Piano

#SH101 Ba

#Organ

#Chrs.Gtr

Clavinet

69

#Snare

#Bassdrum

#Maracas

#Tmbourin

#Hihat

A.Piano

#SH101 Ba

#Organ

Vocal-Lin

#Chrs. Gtr

Jazz Gtr.

Clavinet

#Rtr. Orga

70

#Snare

#Bassdrum

#Maracas

#Tmbourin

#Hihat

A.Piano

#SH101 Ba

#Organ

Vocal-Lin

#Chrs. Gtr

Jazz Gtr.

Clavinet

#Rtr.Orga

71

#Snare

#Bassdrum

#Maracas

#Tmbourin

#Hihat

A.Piano

#SH101 Ba

#Organ

Vocal-Lin

#Chrs. Gtr

Jazz Gtr.

Clavinet

#Rtr.Orga

72

#Snare

#Bassdrum

#Maracas

#Tmbourin

#Hihat

A.Piano

#SH101 Ba

#Organ

Vocal-Lin

#Chrs. Gtr

Jazz Gtr.

Clavinet

#Rtr. Orga

73

#Snare

#Bassdrum

#Maracas

#Tmbourin

#Hihat

A.Piano

#SH101 Ba

#Organ

Vocal-Lin

#Chrs. Gtr

Jazz Gtr.

Clavinet

#Rtr.Orga

74

#Snare

#Bassdrum

#Maracas

#Tmbourin

#Hihat

A.Piano

#SH101 Ba

#Organ

Vocal-Lin

#Chrs. Gtr

Jazz Gtr.

Clavinet

#Rtr.Orga

75

#Snare

#Bassdrum

#Maracas

#Tmbourin

#Hihat

A.Piano

#SH101 Ba

#Organ

Vocal-Lin

#Chrs. Gtr

Jazz Gtr.

Clavinet

#Rtr. Orga

76

#Snare

#Bassdrum

#Cymbals

#Maracas

#Tmbourin

#Hihat

A.Piano

#SH101 Ba

#Organ

Vocal-Lin

#Chrs.Gtr

Jazz Gtr.

Clavinet

#Rtr.Orga

77

#Snare

#Bassdrum

#Maracas

#Tmbourin

#Hihat

A.Piano

#SH101 Ba

#Organ

Vocal-Lin

#Chrs. Gtr

Jazz Gtr.

Clavinet

#Rtr.Orga

78

#Snare

#Bassdrum

#Maracas

#Tmbourin

#Hihat

A.Piano

#SH101 Ba

#Organ

Vocal-Lin

#Chrs. Gtr

Jazz Gtr.

Clavinet

#Rtr.Orga

79

#Snare

#Bassdrum

#Maracas

#Tmbourin

#Hihat

A.Piano

#SH101 Ba

#Organ

Vocal-Lin

#Chrs. Gtr

Jazz Gtr.

Clavinet

#Rtr.Orga

80

#Snare

#Bassdrum

#Maracas

#Tmbourin

#Hihat

A.Piano

#SH101 Ba

#Organ

Vocal-Lin

#Chrs. Gtr

Jazz Gtr.

Clavinet

#Rtr. Orga

81

#Snare

#Bassdrum

#Maracas

#Tmbourin

#Hihat

A.Piano

#SH101 Ba

#Organ

Vocal-Lin

#Chrs. Gtr

Jazz Gtr.

Clavinet

#Rtr.Orga

82

#Snare

#Bassdrum

#Maracas

#Tmbourin

#Hihat

A.Piano

#SH101 Ba

#Organ

Vocal-Lin

#Chrs. Gtr

Jazz Gtr.

Clavinet

#Rtr. Orga

83

#Snare

#Bassdrum

#Maracas

#Tmbourin

#Hihat

A.Piano

#SH101 Ba

#Organ

Vocal-Lin

#Chrs. Gtr

Jazz Gtr.

Clavinet

#Rtr. Orga

84

#Snare

#Bassdrum

#Cymbals

#Maracas

#Tmbourin

#Hihat

A.Piano

#SH101 Ba

#Organ

Vocal-Lin

#Chrs. Gtr

Jazz Gtr.

Clavinet

#Rtr.Orga

#Snare

June Lodge - Someone Loves You Honey

♩ = 84,001495
#Snare

7

13

19

25

31

37

43

49

55

V.S.

2

#Snare

61

67

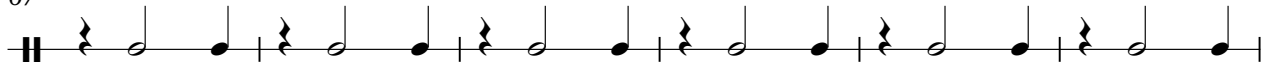

73

79

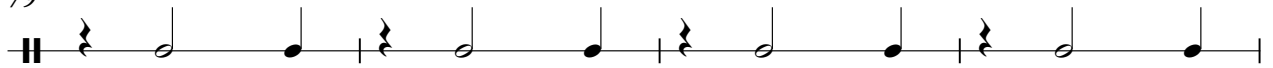

83

June Lodge - Someone Loves You Honey

#Bassdrum

♩ = 84,001495

2 #Bassdrum

7

11

16

21

26

(c)1995 All Rights Reserved

31

36

40

45

V.S.

50

54

58

62

66

71

75

79

82

2

#Cymbals

June Lodge - Someone Loves You Honey

♩ = 84,001495 #Cymbals

9 #Cymbals 7 7

26

7 7

43

7 9 7

68

7

77

7 2

#Maracas

June Lodge - Someone Loves You Honey

♩ = 84,001495
10 #Maracas

14

18

22

26

30

34

38

42

46

V.S.

50

54

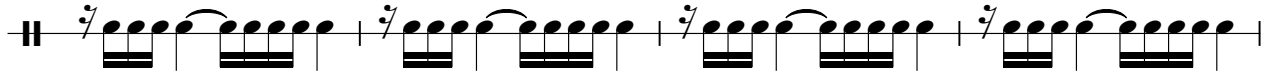

58

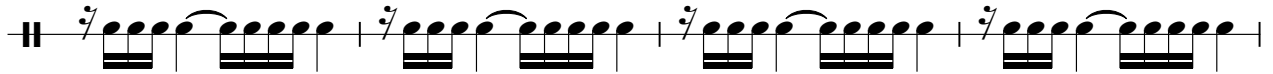

62

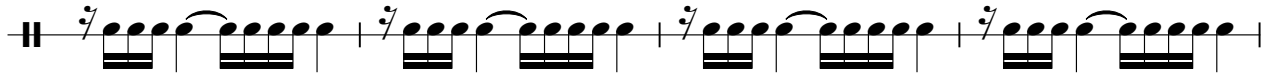

66

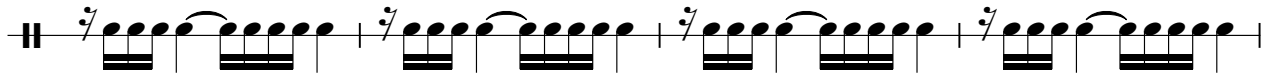

70

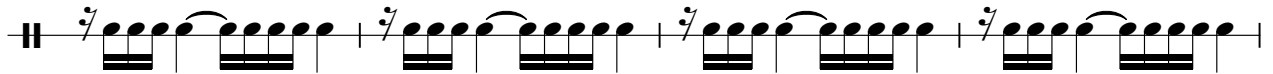

74

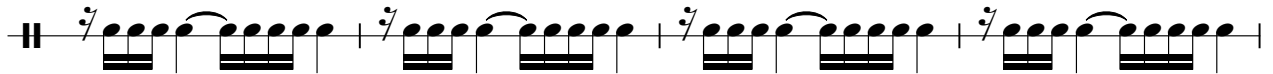

78

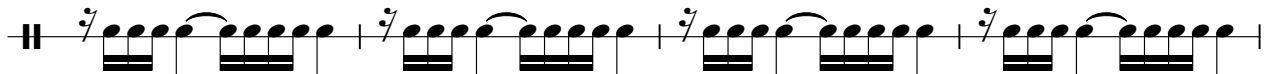

82

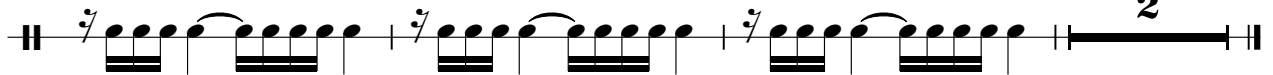

#Timbales

June Lodge - Someone Loves You Honey

♩ = 84,001495

#Timbales

84

#Tmbourin

June Lodge - Someone Loves You Honey

♩ = 84,001495

#Tmbourine

2

5

7

9

11

13

15

17

19

21

V.S.

2

#Tmbourin

23

25

27

29

31

33

35

37

39

41

#Tmbourin

43

45

47

49

51

53

55

57

59

61

V.S.

63

65

67

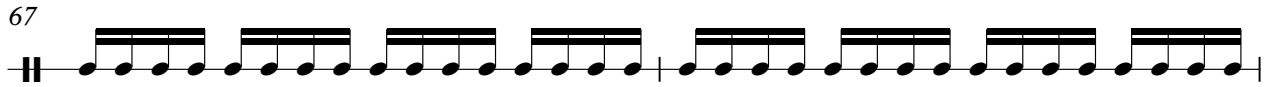

69

71

73

75

77

79

81

83

June Lodge - Someone Loves You Honey

#Hihat

♩ = 84,001495

2 #Hihat

5

7

9

11

13

15

17

19

21

V.S.

V.S.

83

June Lodge - Someone Loves You Honey

A.Piano

♩ = 84,001495 A.Piano

2

5

8

11

14

17

20

23

26

29

V.S.

32

35

38

41

44

47

50

53

56

59

♩ = 84,001495 #SH101 Bas

2

5

7

9

12

15

18

21

24

27

V.S.

June Lodge - Someone Loves You Honey

#Organ

♩ = 84,001495

2 #Organ

V.S.

23

25

27

29

31

33

35

37

39

41

43

45

47

49

51

53

55

57

59

61

V.S.

63

65

67

69

71

73

75

77

79

81

83

June Lodge - Someone Loves You Honey

Vocal-Lin

♩ = 84,001495

10 Vocal-Line

14

18

22

26

30

34

38

42

8

52

16

69

73

77

81

83

June Lodge - Someone Loves You Honey

#Chrs.Gtr

♩ = 84,001495
2 #Chrs.Gtr.

5

8

11

14

17

20

23

26

29

V.S.

Jazz Gtr.

June Lodge - Someone Loves You Honey

♩ = 84,001495

2 Jazz Gtr.

35

37

39

42

45

48

51

53

55

57

June Lodge - Someone Loves You Honey

Clavinet

♩ = 84,001495 **2** Clavinet

V.S.

V.S.

82

84

2

♩ = 84,001495 #Rtr.Organ

3

8

14

23

29

36

39

42

45

47

