

# Junina - Santo Antonio

♩ = 136,000153

Percussion

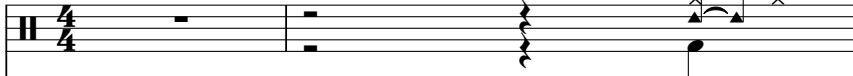

Jazz Guitar

Electric Guitar

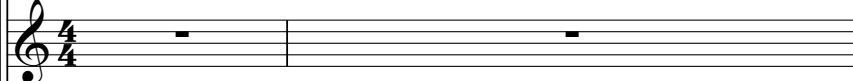

Electric Guitar

Electric Bass

Bandoneon

♩ = 136,000153

Tape Sampler Keyboard [Strings]

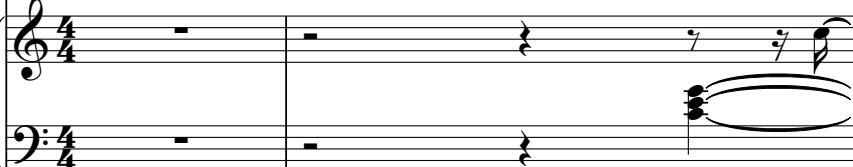

3

Perc.

J. Gtr.

E. Gtr.

E. Gtr.

E. Bass

Band.

Tape Smp. Str

5

Perc.

J. Gtr.

E. Gtr.

E. Gtr.

E. Bass

Band.

Tape Smp. Str

6 Perc. 

J. Gtr. 

E. Gtr. 

E. Gtr. 

E. Bass 

Band. 

Tape Smp. Str 

8

Perc.

J. Gtr.

E. Gtr.

E. Bass

Band.

Tape Smp. Str

10

Perc. J. Gtr. E. Gtr. E. Gtr. E. Bass Band. Tape Smp. Str.

12

Perc. J. Gtr. E. Gtr. E. Gtr. E. Bass Band. Tape Smp. Str.

14

Perc.

J. Gtr.

E. Gtr.

E. Gtr.

E. Bass

Band.

Tape Smp. Str

16

Perc.

J. Gtr.

E. Gtr.

E. Gtr.

E. Bass

Band.

Tape Smp. Str

18

Perc.

J. Gtr.

E. Gtr.

E. Gtr.

E. Bass

Band.

Tape Smp. Str

20

22

Perc.

J. Gtr.

E. Gtr.

E. Gtr.

E. Bass

Band.

Tape Smp. Str

24

26

Perc.

J. Gtr.

E. Gtr.

E. Gtr.

E. Bass

Band.

Tape Smp. Str

28

Musical score for Percussion, J. Gtr., E. Gtr., E. Bass, Band, and Tape Smp. Str. The score is written for two systems. The Percussion part features a complex rhythmic pattern with accents and slurs. The J. Gtr. part consists of a series of chords with slurs. The E. Gtr. part has a melodic line with slurs. The E. Bass part has a simple melodic line. The Band part features a melodic line with triplets and slurs. The Tape Smp. Str. part has a melodic line with slurs.

30

Perc.

J. Gtr.

E. Gtr.

E. Gtr.

E. Bass

Band.

Tape Smp. Str

32

Perc.

J. Gtr.

E. Gtr.

E. Gtr.

E. Bass

Band.

Tape Smp. Str

33

Perc.

J. Gtr.

E. Gtr.

E. Gtr.

E. Bass

Band.

Tape Smp. Str

35

Perc.

J. Gtr.

E. Gtr.

E. Gtr.

E. Bass

Band.

Tape Smp. Str

37

Perc. J. Gtr. E. Gtr. E. Gtr. E. Bass Band. Tape Smp. Str.

39

Perc. J. Gtr. E. Gtr. E. Gtr. E. Bass Band. Tape Smp. Str.

41

Perc.

J. Gtr.

E. Gtr.

E. Gtr.

E. Bass

Band.

Tape Smp. Str

43

Perc.

J. Gtr.

E. Gtr.

E. Gtr.

E. Bass

Band.

Tape Smp. Str

44

Perc. J. Gtr. E. Gtr. E. Gtr. E. Bass Band. Tape Smp. Str

45

Perc. J. Gtr. E. Gtr. E. Gtr. E. Bass Band. Tape Smp. Str

46

47

48

Perc.

J. Gtr.

E. Gtr.

E. Gtr.

E. Bass

Band.

Tape Smp. Str

49

Musical score for Percussion (Perc.), J. Gtr., E. Gtr., E. Bass, Band, and Tape Smp. Str. The score is written in 7/8 time. Percussion features a complex rhythmic pattern with accents and slurs. J. Gtr. and E. Gtr. play chords with slurs. E. Bass plays a simple bass line. Band features a melodic line with a triplet. Tape Smp. Str. features a melodic line with slurs.

50

Perc. J. Gtr. E. Gtr. E. Gtr. E. Bass Band. Tape Smp. Str.

51

Perc. J. Gtr. E. Gtr. E. Gtr. E. Bass Band. Tape Smp. Str.

52

Perc. J. Gtr. E. Gtr. E. Gtr. E. Bass Band. Tape Smp. Str.

53

Musical score for Percussion (Perc.), J. Gtr., E. Gtr., E. Bass, Band, and Tape Smp. Str. The score is written in 7/8 time. The Percussion part features a complex rhythmic pattern with accents and slurs. The J. Gtr. part consists of chords with slurs. The E. Gtr. part has a melodic line with slurs. The E. Bass part has a bass line with slurs. The Band part has a complex melodic line with slurs. The Tape Smp. Str. part has a melodic line with a triplet of eighth notes.

54

55

Perc.

J. Gtr.

E. Gtr.

E. Gtr.

E. Bass

Band.

Tape Smp. Str

56

Perc.

J. Gtr.

E. Gtr.

E. Gtr.

E. Bass

Band.

Tape Smp. Str

57

Perc. J. Gtr. E. Gtr. E. Gtr. E. Bass Band. Tape Smp. Str.

58

Perc. J. Gtr. E. Gtr. E. Gtr. E. Bass Band. Tape Smp. Str.

59

60

61

Perc. J. Gtr. E. Gtr. E. Gtr. E. Bass Band. Tape Smp. Str.

62

Perc. J. Gtr. E. Gtr. E. Gtr. E. Bass Band. Tape Smp. Str.

63

Perc. J. Gtr. E. Gtr. E. Gtr. E. Bass Band. Tape Smp. Str.

64

Perc. J. Gtr. E. Gtr. E. Gtr. E. Bass Band. Tape Smp. Str.

65

67

68

Perc.

J. Gtr.

E. Gtr.

E. Gtr.

E. Bass

Band.

Tape Smp. Str

70

Perc.

J. Gtr.

E. Gtr.

E. Gtr.

E. Bass

Band.

Tape Smp. Str

71

Perc. J. Gtr. E. Gtr. E. Gtr. E. Bass Band. Tape Smp. Str

72

Perc. J. Gtr. E. Gtr. E. Gtr. E. Bass Band. Tape Smp. Str

73

75

76

77

78 37

Perc.

J. Gtr.

E. Gtr.

E. Gtr.

E. Bass

Band.

Tape Smp. Str

79

Perc.

J. Gtr.

E. Gtr.

E. Gtr.

E. Bass

Band.

Tape Smp. Str

80

81

82 39

Perc.

J. Gtr.

E. Gtr.

E. Gtr.

E. Bass

Band.

Tape Smp. Str

83

Perc.

J. Gtr.

E. Gtr.

E. Gtr.

E. Bass

Band.

Tape Smp. Str

84

85

86 41

Perc. 

J. Gtr. 

E. Gtr. 

E. Gtr. 

E. Bass 

Band. 

Tape Smp. Str 

87

Perc. 

J. Gtr. 

E. Gtr. 

E. Gtr. 

E. Bass 

Band. 

Tape Smp. Str 

88

Perc.

J. Gtr.

E. Gtr.

E. Gtr.

E. Bass

Band.

Tape Smp. Str

89

Perc.

J. Gtr.

E. Gtr.

E. Gtr.

E. Bass

Band.

Tape Smp. Str

90 43

Perc. 

J. Gtr. 

E. Gtr. 

E. Gtr. 

E. Bass 

Band. 

Tape Smp. Str 

91

Perc. 

J. Gtr. 

E. Gtr. 

E. Gtr. 

E. Bass 

Band. 

Tape Smp. Str 

92

Perc.

J. Gtr.

E. Gtr.

E. Gtr.

E. Bass

Band.

Tape Smp. Str

93

Perc.

E. Bass

Band.

Tape Smp. Str

Percussion

Junina - Santo Antonio

♩ = 136,000153

V.S.

Percussion

23

25

27

29

31

33

35

37

39

41

44

46

48

50

52

54

56

58

60

62

V.S.

Measures 74-82: Introduction of triplet patterns, indicated by a '3' above the notes.

84 Percussion 5

86

88

90

92

♩ = 136,000153

5

8

11

14

17

20

23

26

29

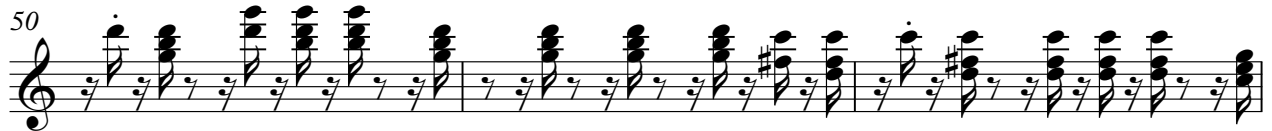

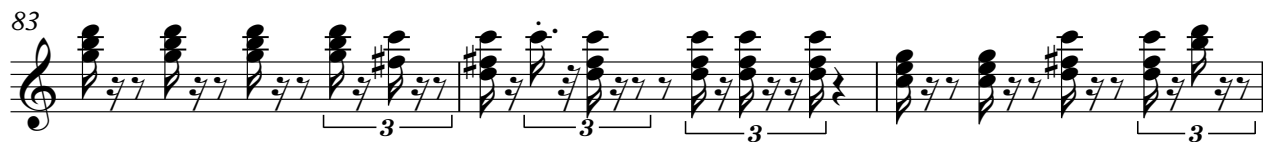
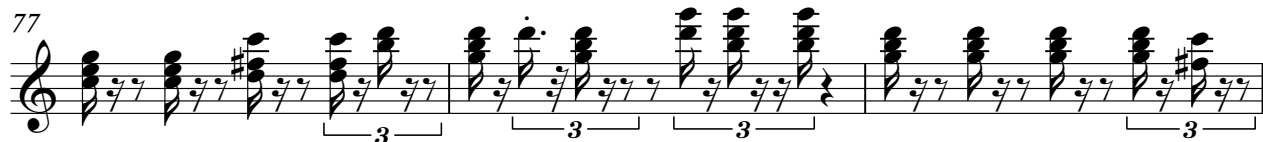
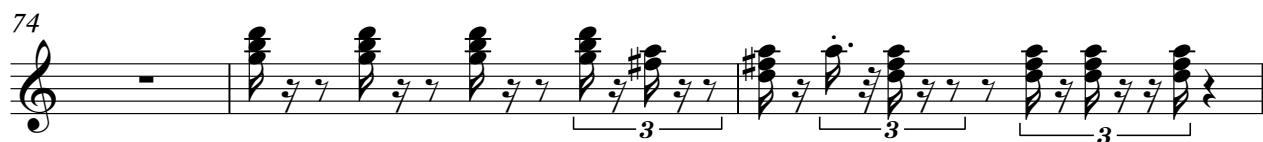

V.S.

91

2

42

46

50

54

58

62

66

70

74

78

82

86

90

Electric Guitar

Junina - Santo Antonio

♩ = 136,000153

5

8

11

14

17

20

23

26

29

V.S.

62

65

68

71

75

78

81

84

87

90

♩ = 136,000153

6

10

14

18

22

26

30

34

38

V.S.

42

46

50

54

58

62

66

70

74

78

82

86

90

Bandoneon

Junina - Santo Antonio

♩ = 136,000153

4

6

8

10

13

16

V.S.

18

20

22

24

27

30

33

36

40

44

46

48

50

52

V.S.

54

56

58

61

64

67

70

72

75

77

79

81

84

86

88

V.S.

6

Bandoneon

90

92

Junina - Santo Antonio  
Tape Sampler Keyboard [Strings]

♩ = 136,000153

7

14

21

27

35

41

V.S.

46

52

57

63

70

76

81

86

90