

Jurgen Drews - Warum Immer Ich 2

♩ = 123,001228

DRUMS

MUTED GTR

OVERDRIVE

CLEAN GTR

OVERDRIVE

FINGERDBAS

MELODY

FANTASIA

HALO PAD

VOICE OOHs

VOICE OOHs

STRINGS

A.PIANO 2

SEASHORE

13

MELODY

HALO PAD

VOICE OOHS

VOICE OOHS

SEASHORE

17

DRUMS

MUTED GTR

OVERDRIVE

FINGERDBAS

MELODY

HALO PAD

VOICE OOHS

VOICE OOHS

SEASHORE

20

DRUMS

MUTED GTR

OVERDRIVE

FINGERDBAS

MELODY

HALO PAD

23

DRUMS

MUTED GTR

OVERDRIVE

FINGERDBAS

MELODY

HALO PAD

26

DRUMS

MUTED GTR

CLEAN GTR

OVERDRIVE

FINGERDBAS

MELODY

HALO PAD

VOICE OOHs

A.PIANO 2

29

DRUMS

CLEAN GTR

OVERDRIVE

FINGERDBAS

MELODY

FANTASIA

HALO PAD

VOICE OOHs

A.PIANO 2

32

DRUMS

CLEAN GTR

OVERDRIVE

FINGERDBAS

MELODY

HALO PAD

VOICE OOHs

A.PIANO 2

35

DRUMS

CLEAN GTR

OVERDRIVE

FINGERDBAS

MELODY

FANTASIA

HALO PAD

VOICE OOHs

A.PIANO 2

38 7

DRUMS

CLEAN GTR

OVERDRIVE

FINGERDBAS

MELODY

FANTASIA

HALO PAD

VOICE OOHs

A.PIANO 2

41

DRUMS

MUTED GTR

CLEAN GTR

OVERDRIVE

FINGERDBAS

MELODY

HALO PAD

VOICE OOHs

A.PIANO 2

44

DRUMS

MUTED GTR

OVERDRIVE

FINGERDBAS

MELODY

HALO PAD

47

DRUMS

MUTED GTR

OVERDRIVE

FINGERDBAS

MELODY

HALO PAD

50

DRUMS

MUTED GTR

CLEAN GTR

OVERDRIVE

FINGERDBAS

MELODY

HALO PAD

53

DRUMS

MUTED GTR

CLEAN GTR

OVERDRIVE

FINGERDBAS

MELODY

HALO PAD

56

DRUMS

MUTED GTR

CLEAN GTR

OVERDRIVE

FINGERDBAS

MELODY

HALO PAD

VOICE OOHs

A.PIANO 2

59

DRUMS
CLEAN GTR
OVERDRIVE
FINGERDBAS
MELODY
FANTASIA
HALO PAD
VOICE OOHs
A.PIANO 2

62

DRUMS
CLEAN GTR
OVERDRIVE
FINGERDBAS
MELODY
FANTASIA
HALO PAD
VOICE OOHs
A.PIANO 2

65

DRUMS

CLEAN GTR

OVERDRIVE

FINGERDBAS

MELODY

FANTASIA

HALO PAD

VOICE OOHs

A.PIANO 2

68

DRUMS

CLEAN GTR

OVERDRIVE

FINGERDBAS

MELODY

FANTASIA

HALO PAD

VOICE OOHs

A.PIANO 2

71

DRUMS
CLEAN GTR
OVERDRIVE
FINGERDBAS
MELODY
HALO PAD
VOICE OOHs
A.PIANO 2

74

DRUMS
OVERDRIVE
CLEAN GTR
OVERDRIVE
FINGERDBAS
MELODY
HALO PAD
VOICE OOHs
A.PIANO 2

77

DRUMS

OVERDRIVE

OVERDRIVE

FINGERDBAS

HALO PAD

80

DRUMS

OVERDRIVE

OVERDRIVE

FINGERDBAS

MELODY

HALO PAD

VOICE OOHs

A.PIANO 2

83

DRUMS

CLEAN GTR

OVERDRIVE

FINGERDBAS

MELODY

FANTASIA

HALO PAD

VOICE OOHs

A.PIANO 2

86

DRUMS

CLEAN GTR

OVERDRIVE

FINGERDBAS

MELODY

FANTASIA

HALO PAD

VOICE OOHs

A.PIANO 2

89

DRUMS

CLEAN GTR

OVERDRIVE

FINGERDBAS

MELODY

FANTASIA

HALO PAD

VOICE OOHs

A.PIANO 2

92

DRUMS

CLEAN GTR

OVERDRIVE

FINGERDBAS

MELODY

FANTASIA

HALO PAD

VOICE OOHs

A.PIANO 2

95

DRUMS

CLEAN GTR

OVERDRIVE

FINGERDBAS

MELODY

HALO PAD

VOICE OOHs

A.PIANO 2

98

DRUMS

CLEAN GTR

OVERDRIVE

FINGERDBAS

MELODY

HALO PAD

VOICE OOHs

A.PIANO 2

101

DRUMS

CLEAN GTR

OVERDRIVE

FINGERDBAS

MELODY

FANTASIA

HALO PAD

VOICE OOHs

A.PIANO 2

104

DRUMS

CLEAN GTR

OVERDRIVE

FINGERDBAS

MELODY

HALO PAD

VOICE OOHs

A.PIANO 2

107

DRUMS
CLEAN GTR
OVERDRIVE
FINGERDBAS
MELODY
FANTASIA
HALO PAD
VOICE OOHs
A.PIANO 2

110

DRUMS
CLEAN GTR
OVERDRIVE
FINGERDBAS
MELODY
FANTASIA
HALO PAD
VOICE OOHs
A.PIANO 2

113

DRUMS

Jurgen Drews - Warum Immer Ich 2

♩ = 123,001228

17

21

24

27

29

31

33

35

37

39

V.S.

DRUMS

41

44

47

50

53

56

59

61

63

65

DRUMS

67

69

71

73

75

77

79

81

84

86

V.S.

DRUMS

DRUMS

108

110

112

114

117

2

MUTED GTR

Jurgen Drews - Warum Immer Ich 2

♩ = 123,001228

17

20

22

24

26

16

44

46

48

50

52

V.S.

54

56

58

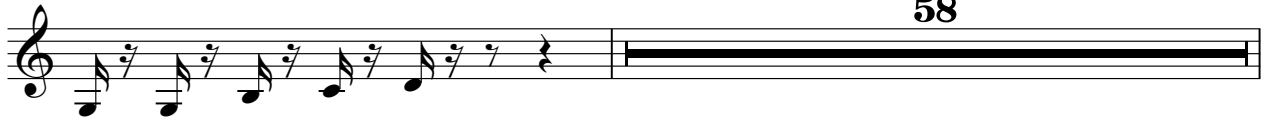

117

OVERDRIVE

Jurgen Drews - Warum Immer Ich 2

♩ = 123,001228

72

76

80

34

3

117

2

♩ = 123,001228

24

29

34

39

51

55

59

64

69

72

83

88

93

98

104

109

113

117

2

OVERDRIVE

Jurgen Drews - Warum Immer Ich 2

♩ = 123,001228

17

20

22

24

26

30

33

36

39

42

V.S.

44

46

48

50

52

54

56

58

62

65

68

71

74

77

80

83

86

89

92

95

V.S.

♩ = 123,001228

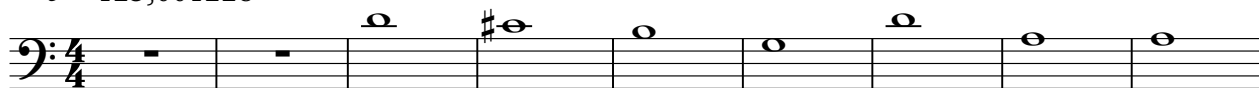

54

58

62

66

70

74

78

82

86

90

Jurgen Drews - Warum Immer Ich 2

MELODY

♩ = 123,001228

8

13

17

22

26

30

34

38

42

46

V.S.

49

54

58

62

66

70

74

83

87

91

95

99

103

107

111

117

FANTASIA

Jurgen Drews - Warum Immer Ich 2

♩ = 123,001228

8 18

31 4

39 22 4

68 14

86 4

94 6 4

107 6

117 2

♩ = 123,001228

10

19

28

37

45

54

63

72

81

2

HALO PAD

90

99

108

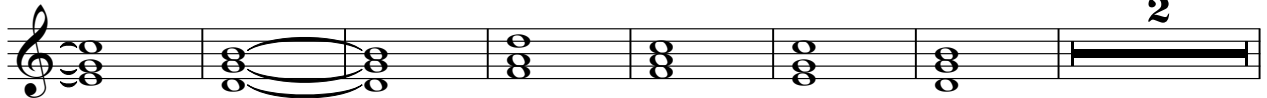

117

VOICE OOHS

Jurgen Drews - Warum Immer Ich 2

♩ = 123,001228

VOICE OOHS

104

108

112

117

VOICE OOHS

Jurgen Drews - Warum Immer Ich 2

♩ = 123,001228

5

8

11

15

18

98

117

2

STRINGS

Jurgen Drews - Warum Immer Ich 2

♩ = 123,001228

A.PIANO 2

Jurgen Drews - Warum Immer Ich 2

♩ = 123,001228

24

28

32

36

40

15

58

62

66

70

73

7

82

86

90

94

98

102

106

110

113

117

SEASHORE

Jurgen Drews - Warum Immer Ich 2

♩ = 123,001228

4/4

8

14

98

117

2
