

Jurgen Marcus - Ein Festival Der Liebe

♩ = 130,002380

MELODY

FR. HORN

TRUMPET

TRUMPET

DRUMS

STEEL GTR

PICK BASS

CHOIR AAHS

A.PIANO 3

+DET ORG 1

SYNVOX

+BRASS 2

SQUAREWAVE

♩ = 130,002380

STRINGS

DRUMS

5

TRUMPET

TRUMPET

+BRASS 2

SQUAREWAVE

DRUMS

7

TRUMPET

TRUMPET

+BRASS 2

SQUAREWAVE

DRUMS

10

MELODY

TRUMPET

TRUMPET

DRUMS

STEEL GTR

PICK BASS

A.PIANO 3

+BRASS 2

SQUAREWAVE

DRUMS

13

MELODY

DRUMS

STEEL GTR

PICK BASS

A.PIANO 3

SYNVOX

STRINGS

15

MELODY  
DRUMS  
STEEL GTR  
PICK BASS  
CHOIR AAHS  
A.PIANO 3  
SYNVOX  
STRINGS

17

MELODY  
DRUMS  
STEEL GTR  
PICK BASS  
A.PIANO 3  
SYNVOX  
STRINGS

19

MELODY

DRUMS

STEEL GTR

PICK BASS

CHOIR AAHS

A.PIANO 3

SYNVOX

STRINGS

21

MELODY

DRUMS

STEEL GTR

PICK BASS

A.PIANO 3

SYNVOX

+BRASS 2

STRINGS

MELODY

DRUMS

STEEL GTR

PICK BASS

CHOIR AAHS

A.PIANO 3

SYNVOX

+BRASS 2

STRINGS

25

MELODY

DRUMS

STEEL GTR

PICK BASS

A.PIANO 3

SYNVOX

+BRASS 2

STRINGS

27

MELODY

DRUMS

STEEL GTR

PICK BASS

CHOIR AAHS

A.PIANO 3

SYNVOX

+BRASS 2

STRINGS

29

MELODY

DRUMS

STEEL GTR

PICK BASS

CHOIR AAHS

A.PIANO 3

+BRASS 2

STRINGS

31

MELODY

DRUMS

STEEL GTR

PICK BASS

CHOIR AAHS

A.PIANO 3

STRINGS

33

MELODY  
FR.HORN  
DRUMS  
STEEL GTR  
PICK BASS  
CHOIR AAHS  
A.PIANO 3  
+BRASS 2  
STRINGS

35

MELODY  
FR.HORN  
DRUMS  
STEEL GTR  
PICK BASS  
CHOIR AAHS  
A.PIANO 3  
STRINGS

36

MELODY

FR.HORN

DRUMS

STEEL GTR

PICK BASS

CHOIR AAHS

A.PIANO 3

+BRASS 2

STRINGS

3

38

MELODY

FR. HORN

DRUMS

STEEL GTR

PICK BASS

CHOIR AAHS

A. PIANO 3

+BRASS 2

STRINGS

40

MELODY

FR.HORN

TRUMPET

DRUMS

STEEL GTR

PICK BASS

CHOIR AAHS

A.PIANO 3

+BRASS 2

STRINGS

42

MELODY

FR. HORN

TRUMPET

DRUMS

STEEL GTR

PICK BASS

CHOIR AAHS

A. PIANO 3

+BRASS 2

STRINGS

44

MELODY

TRUMPET

DRUMS

STEEL GTR

PICK BASS

CHOIR AAHS

A.PIANO 3

+BRASS 2

STRINGS

46

MELODY

TRUMPET

DRUMS

STEEL GTR

PICK BASS

A.PIANO 3

+BRASS 2

STRINGS

48

MELODY  
DRUMS  
STEEL GTR  
PICK BASS  
A.PIANO 3  
SYNVOX  
STRINGS

50

MELODY  
DRUMS  
STEEL GTR  
PICK BASS  
CHOIR AAHS  
A.PIANO 3  
SYNVOX  
STRINGS

52

MELODY

DRUMS

STEEL GTR

PICK BASS

A.PIANO 3

SYNVOX

STRINGS

54

MELODY

DRUMS

STEEL GTR

PICK BASS

CHOIR AAHS

A.PIANO 3

SYNVOX

STRINGS

56

MELODY

DRUMS

STEEL GTR

PICK BASS

A.PIANO 3

SYNVOX

+BRASS 2

STRINGS

58

60

MELODY

DRUMS

STEEL GTR

PICK BASS

A.PIANO 3

SYNVOX

+BRASS 2

STRINGS

62

MELODY

DRUMS

STEEL GTR

PICK BASS

CHOIR AAHS

A.PIANO 3

SYNVOX

+BRASS 2

STRINGS

65

MELODY  
DRUMS  
STEEL GTR  
PICK BASS  
CHOIR AAHS  
A.PIANO 3  
STRINGS

67

MELODY  
DRUMS  
STEEL GTR  
PICK BASS  
CHOIR AAHS  
A.PIANO 3  
+BRASS 2  
STRINGS

69

MELODY

FR.HORN

DRUMS

STEEL GTR

PICK BASS

CHOIR AAHS

A.PIANO 3

STRINGS

71

MELODY

FR.HORN

DRUMS

STEEL GTR

PICK BASS

CHOIR AAHS

A.PIANO 3

+BRASS 2

STRINGS

3

73

75

MELODY

FR.HORN

TRUMPET

DRUMS

STEEL GTR

PICK BASS

CHOIR AAHS

A.PIANO 3

+BRASS 2

STRINGS

77

MELODY

FR. HORN

TRUMPET

DRUMS

STEEL GTR

PICK BASS

CHOIR AAHS

A. PIANO 3

+BRASS 2

STRINGS

79

MELODY

TRUMPET

DRUMS

STEEL GTR

PICK BASS

CHOIR AAHS

A.PIANO 3

+BRASS 2

STRINGS

82

MELODY

DRUMS

STEEL GTR

PICK BASS

CHOIR AAHS

SYNVOX

85

MELODY

DRUMS

STEEL GTR

PICK BASS

CHOIR AAHS

88

MELODY

TRUMPET

DRUMS

STEEL GTR

PICK BASS

CHOIR AAHS

SYNVOX

+BRASS 2

91

MELODY

TRUMPET

DRUMS

STEEL GTR

PICK BASS

CHOIR AAHS

+BRASS 2

93

MELODY

FR.HORN

TRUMPET

DRUMS

STEEL GTR

PICK BASS

CHOIR AAHS

+BRASS 2

96

MELODY

FR.HORN

TRUMPET

DRUMS

STEEL GTR

PICK BASS

CHOIR AAHS

+BRASS 2

DRUMS

98

DRUMS

CHOIR AAHS

DRUMS

99

DRUMS

DRUMS

100

DRUMS

DRUMS

101

MELODY

DRUMS

STEEL GTR

PICK BASS

+DET ORG 1

DRUMS

102

MELODY

DRUMS

STEEL GTR

PICK BASS

+DET ORG 1

SYNVOX

DRUMS

103

DRUMS

STEEL GTR

PICK BASS

+DET ORG 1

SYNVOX

DRUMS

104

DRUMS

STEEL GTR

PICK BASS

+DET ORG 1

SYNVOX

DRUMS

105

MELODY

DRUMS

STEEL GTR

PICK BASS

+DET ORG 1

DRUMS

106

MELODY

DRUMS

STEEL GTR

PICK BASS

+DET ORG 1

SYNVOX

DRUMS

107

DRUMS

STEEL GTR

PICK BASS

+DET ORG 1

SYNVOX

DRUMS

108

DRUMS

STEEL GTR

PICK BASS

+DET ORG 1

SYNVOX

DRUMS

109

MELODY

DRUMS

STEEL GTR

CHOIR AAHS

+DET ORG 1

DRUMS

110

MELODY

DRUMS

STEEL GTR

CHOIR AAHS

+DET ORG 1

DRUMS

111

MELODY

DRUMS

STEEL GTR

CHOIR AAHS

+DET ORG 1

DRUMS

112

MELODY

DRUMS

STEEL GTR

PICK BASS

CHOIR AAHS

A.PIANO 3

+DET ORG 1

DRUMS

114

MELODY

DRUMS

STEEL GTR

PICK BASS

A.PIANO 3

STRINGS

116

MELODY

DRUMS

STEEL GTR

PICK BASS

A.PIANO 3

STRINGS

118

MELODY

FR.HORN

DRUMS

STEEL GTR

PICK BASS

A.PIANO 3

+BRASS 2

STRINGS

120

MELODY

FR.HORN

DRUMS

STEEL GTR

PICK BASS

A.PIANO 3

STRINGS

122

MELODY

FR.HORN

DRUMS

STEEL GTR

PICK BASS

A.PIANO 3

+BRASS 2

STRINGS

124

**MELODY**: Treble clef, featuring a sequence of eighth and quarter notes with rests.

**FR. HORN**: Treble clef, featuring a whole note chord in the second measure.

**DRUMS**: Drum notation with 'x' marks above the staff indicating hits on the snare and cymbals.

**STEEL GTR**: Treble clef, featuring a complex rhythmic pattern with many beamed notes and rests.

**PICK BASS**: Bass clef, featuring a simple bass line with quarter and eighth notes.

**A. PIANO 3**: Treble clef, featuring a steady accompaniment of eighth notes in a chordal pattern.

**+BRASS 2**: Treble and Bass clefs, featuring a complex rhythmic pattern with many beamed notes and rests.

**STRINGS**: Bass clef, featuring a complex rhythmic pattern with many beamed notes and rests.

126

MELODY

FR.HORN

TRUMPET

DRUMS

STEEL GTR

PICK BASS

A.PIANO 3

+BRASS 2

STRINGS

128

MELODY  
TRUMPET  
DRUMS  
STEEL GTR  
PICK BASS  
A.PIANO 3  
+BRASS 2  
STRINGS

130

TRUMPET  
DRUMS  
STEEL GTR  
PICK BASS  
+BRASS 2  
STRINGS

132

TRUMPET

DRUMS

STEEL GTR

PICK BASS

+BRASS 2

STRINGS

134

FR. HORN

TRUMPET

DRUMS

STEEL GTR

PICK BASS

+BRASS 2

STRINGS

DRUMS

136

FR.HORN

TRUMPET

DRUMS

PICK BASS

STRINGS

DRUMS

Jurgen Marcus - Ein Festival Der Liebe

MELODY

$\text{♩} = 130,002380$

**10**

14

18

22

25

29

33

38

42

**2**

47

51

55

58

62

67

71

76

82

89

97

4 2

107

2

115

119

124

128

7

137

3

FR.HORN

Jurgen Marcus - Ein Festival Der Liebe

♩ = 130,002380

32

38

69

77

96

123

128

137

TRUMPET

Jurgen Marcus - Ein Festival Der Liebe

♩ = 130,002380

2

6

11

30

44

48

28

79

8

90

3

93

29

TRUMPET

126

130

133

137

3

TRUMPET

Jurgen Marcus - Ein Festival Der Liebe

♩ = 130,002380

6

10

137

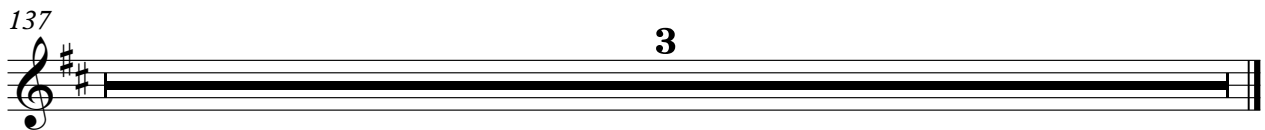

# Jurgen Marcus - Ein Festival Der Liebe

## DRUMS

♩ = 130,002380

8

13

17

21

25

29

32

34

36

38

V.S.

DRUMS

40

43

46

49

53

57

61

65

67

69

DRUMS

71

73

75

78

82

86

90

94

97

98

V.S.

99

100

101

102

103

104

105

106

107

108

109

110

111

112

113

115

117

119

121

123

V.S.

6

DRUMS

125

128

131

133

137

3

♩ = 130,002380

9

13

16

19

22

25

28

31

34

37

V.S.

70

73

76

80

83

86

89

92

95

101

104

107

110

113

116

119

122

125

129

STEEL GTR

132

134

137

3

PICK BASS

Jurgen Marcus - Ein Festival Der Liebe

♩ = 130,002380

9

14

18

22

26

30

34

38

42

46

V.S.

50

54

58

62

66

70

74

79

84

90

95

103

107

114

118

122

126

131

134

137

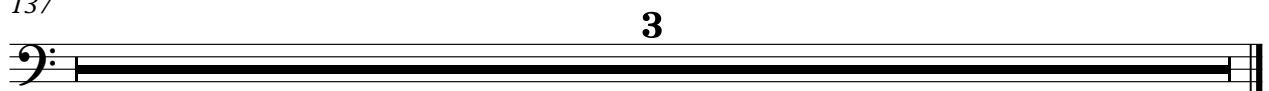

♩ = 130,002380

13

20

27

31

34

36

39

42

50

55

13

2

2

3

3

5

2

2

CHOIR AAHS

62

66

70

73

78

85

91

97

112

A.PIANO 3

Jurgen Marcus - Ein Festival Der Liebe

♩ = 130,002380

9

12

14

16

18

20

22

24

26

V.S.

28

31

33

35

37

39

41

44

46

49

51

53

55

57

59

61

63

66

68

V.S.

70

72

74

76

79

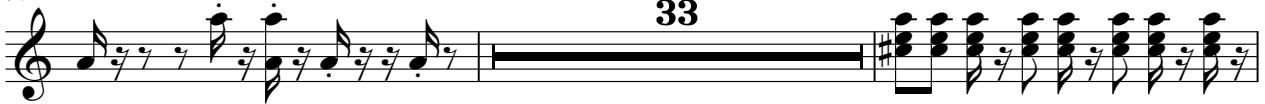

114

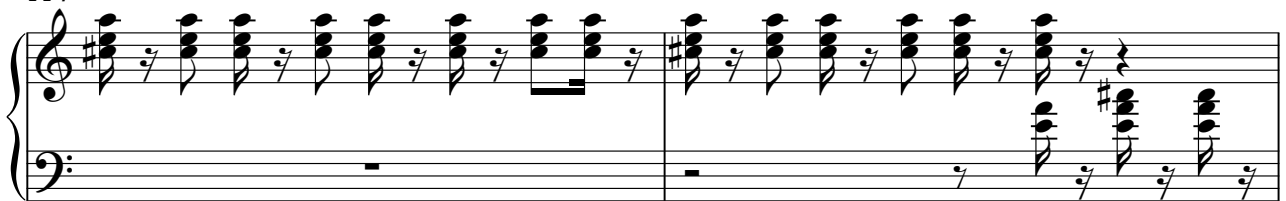

116

118

120

122

124

126

128

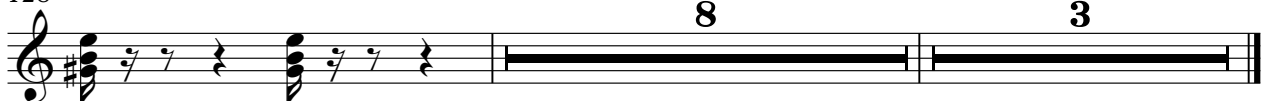

♩ = 130,002380

99

104

110

24

137

3

♩ = 130,002380

12

19

27

53

61

84

103

107

137

+BRASS 2

Jurgen Marcus - Ein Festival Der Liebe

♩ = 130,002380

2

6

10

11

11

24

28

30

3

3

37

42

47

59

63

68

74

79

90

94

118

124

STRINGS

Jurgen Marcus - Ein Festival Der Liebe

♩ = 130,002380

11

15

17

20

23

28

30

32

34

36

2

STRINGS

71

74

77

81

117

119

121

124

127

130

STRINGS

34

3

V.S.

4

134

STRINGS

137

3

DRUMS

Jurgen Marcus - Ein Festival Der Liebe

♩ = 130,002380

2

6

9

86

97

100

103

106

109

112

22

137

3