

Jurgen Marcus - Eine Neue Liebe Ist Wie Ein Neues Lei

♩ = 124,000252

Oboe

Alto Saxophone

Percussion

Music Box

Kora

Electric Bass

Baritone

Synth Strings

FX 4 (Atmosphere)

FX 5 (Brightness)

FX 5 (Brightness)

FX 5 (Brightness)

♩ = 124,000252

Viola

5

Perc.

M. Box

Kora

E. Bass

Bar.

Syn. Str.

Vla.

7

Perc.

M. Box

Kora

E. Bass

Bar.

Syn. Str.

Vla.

9

Perc.

M. Box

Kora

E. Bass

Bar.

Syn. Str.

Vla.

11

Ob.

Perc.

M. Box

Kora

E. Bass

Bar.

Syn. Str.

Vla.

13

Ob.
Alto Sax.
Perc.
Kora
E. Bass
Syn. Str.

15

Ob.
Alto Sax.
Perc.
Kora
E. Bass
Syn. Str.
Vla.

17

Alto Sax.

Perc.

Kora

E. Bass

Syn. Str.

19

Ob.

Alto Sax.

Perc.

Kora

E. Bass

Syn. Str.

Vla.

21

Ob.

Alto Sax.

Perc.

Kora

E. Bass

Syn. Str.

Vla.

23

Ob.

Alto Sax.

Perc.

Kora

E. Bass

Syn. Str.

Vla.

25

Alto Sax.

Perc.

Kora

E. Bass

Bar.

Syn. Str.

Vla.

27

Ob.

Alto Sax.

Perc.

M. Box

Kora

E. Bass

Bar.

Syn. Str.

FX 5

FX 5

FX 5

Vla.

29

31

Alto Sax.

Perc.

M. Box

Kora

E. Bass

Syn. Str.

FX 5

FX 5

FX 5

Vla.

33

Alto Sax.

Perc.

M. Box

Kora

E. Bass

Syn. Str.

FX 5

FX 5

FX 5

Vla.

35

Alto Sax.

Perc.

M. Box

Kora

E. Bass

Syn. Str.

FX 4

FX 5

FX 5

FX 5

Vla.

37

Alto Sax.

Perc.

M. Box

Kora

E. Bass

Syn. Str.

FX 5

FX 5

FX 5

Vla.

39

Alto Sax.

Perc.

M. Box

Kora

E. Bass

Syn. Str.

FX 5

FX 5

FX 5

Vla.

41

43

Ob.

Alto Sax.

Perc.

M. Box

Kora

E. Bass

Syn. Str.

FX 4

FX 5

FX 5

FX 5

Vla.

45

Ob.
Alto Sax.
Perc.
Kora
E. Bass
Syn. Str.

47

Ob.
Alto Sax.
Perc.
Kora
E. Bass
Syn. Str.
Vla.

49

Alto Sax.

Perc.

Kora

E. Bass

Syn. Str.

51

Ob.

Alto Sax.

Perc.

Kora

E. Bass

Syn. Str.

Vla.

53

Ob.

Alto Sax.

Perc.

Kora

E. Bass

Syn. Str.

Vla.

55

Ob.

Alto Sax.

Perc.

Kora

E. Bass

Syn. Str.

Vla.

57

Alto Sax.

Perc.

Kora

E. Bass

Bar.

Syn. Str.

Vla.

59

Ob.

Alto Sax.

Perc.

M. Box

Kora

E. Bass

Bar.

Syn. Str.

FX 5

FX 5

FX 5

Vla.

61

Alto Sax.

Perc.

M. Box

Kora

E. Bass

Syn. Str.

FX 5

FX 5

FX 5

Vla.

63

Alto Sax.

Perc.

M. Box

Kora

E. Bass

Syn. Str.

FX 5

FX 5

FX 5

Vla.

65

Alto Sax.

Perc.

M. Box

Kora

E. Bass

Syn. Str.

FX 5

FX 5

FX 5

Vla.

67

Alto Sax.

Perc.

M. Box

Kora

E. Bass

Syn. Str.

FX 4

FX 5

FX 5

FX 5

Vla.

69

Alto Sax.

Perc.

M. Box

Kora

E. Bass

Syn. Str.

FX 5

FX 5

FX 5

Vla.

- Alto Sax.**: Treble clef, playing a simple melodic line with quarter notes.
- Perc.**: Treble clef, featuring a complex rhythmic pattern of eighth notes with 'x' marks above them, and a bass line with quarter notes.
- M. Box**: Treble clef, playing a sparse accompaniment with chords and single notes.
- Kora**: Treble clef, playing a rhythmic accompaniment with chords and eighth notes.
- E. Bass**: Bass clef, playing a simple melodic line with quarter notes.
- Syn. Str.**: Treble clef, playing a sparse accompaniment with chords.
- FX 5**: Three staves in treble clef, each playing a simple melodic line with quarter notes.
- Vla.**: Bass clef, playing a sparse accompaniment with chords.

71

Alto Sax.

Perc.

M. Box

Kora

E. Bass

Syn. Str.

FX 5

FX 5

FX 5

Vla.

73

Alto Sax.

Perc.

M. Box

Kora

E. Bass

Syn. Str.

FX 5

FX 5

FX 5

Vla.

75

Alto Sax.

Perc.

M. Box

Kora

E. Bass

Syn. Str.

FX 4

FX 5

FX 5

FX 5

Vla.

77

Alto Sax.

Perc.

M. Box

Kora

E. Bass

Syn. Str.

FX 5

FX 5

FX 5

Vla.

79

Alto Sax.

Perc.

M. Box

Kora

E. Bass

Syn. Str.

FX 5

FX 5

FX 5

Vla.

81

Alto Sax.

Perc.

M. Box

Kora

E. Bass

Syn. Str.

FX 5

FX 5

FX 5

Vla.

83

Alto Sax.

Perc.

M. Box

Kora

E. Bass

Syn. Str.

FX 4

FX 5

FX 5

FX 5

Vla.

84

Alto Sax.

Perc.

M. Box

Kora

E. Bass

Syn. Str.

FX 4

FX 5

FX 5

FX 5

Vla.

85

Alto Sax.

Perc.

M. Box

Kora

E. Bass

Syn. Str.

FX 5

FX 5

FX 5

Vla.

87

Alto Sax.

Perc.

M. Box

Kora

E. Bass

Syn. Str.

FX 5

FX 5

FX 5

Vla.

89

Alto Sax.

Perc.

M. Box

Kora

E. Bass

Syn. Str.

FX 5

FX 5

FX 5

Vla.

91

Alto Sax.

Perc.

M. Box

Kora

E. Bass

Bar.

Syn. Str.

FX 5

FX 5

FX 5

Vla.

93

Alto Sax.

Perc.

Kora

E. Bass

Bar.

Syn. Str.

Vla.

95

Ob.

Alto Sax.

Perc.

Kora

E. Bass

Bar.

Syn. Str.

Vla.

Annotations in Vla. part:
 = 77,000076
 = 86,000542
 = 106,000145
 = 114,001251
 = 120,000000
 = 73,000694
 = 65,000488
 = 53,000054
 = 69,000408
 = 81,000084

Oboe

Jurgen Marcus - Eine Neue Liebe Ist Wie Ein Neues Lei

♩ = 124,000252

11

16

23

29

48

55

60

97

Alto Saxophone

Jurgen Marcus - Eine Neue Liebe Ist Wie Ein Neues Lei

♩ = 124,000252
12

17

22

27

34

41

47

50

Alto Saxophone

53

58

64

71

78

85

91

97

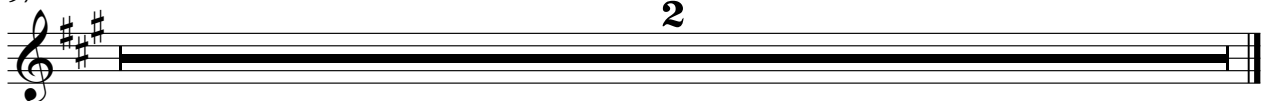

Jurgen Marcus - Eine Neue Liebe Ist Wie Ein Neues Lei

Percussion

♩ = 124,000252
3

7

11

14

18

22

26

29

33

36

V.S.

2

Percussion

39

42

45

49

53

57

60

63

67

70

Percussion

73

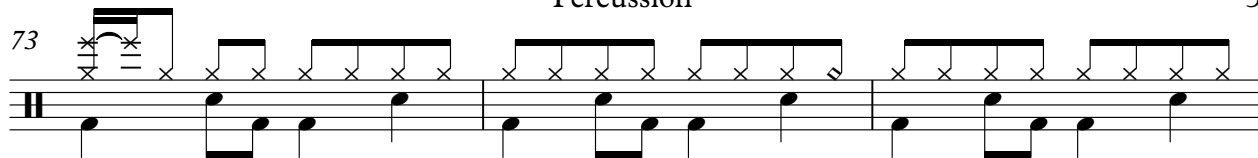

76

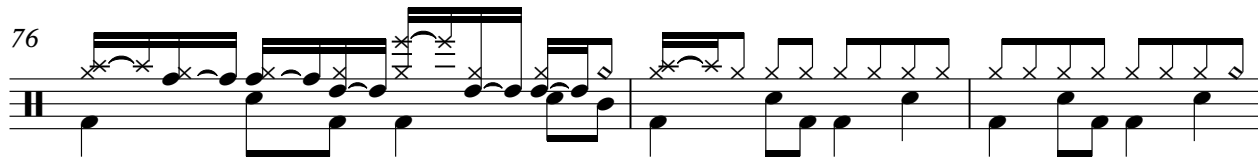

79

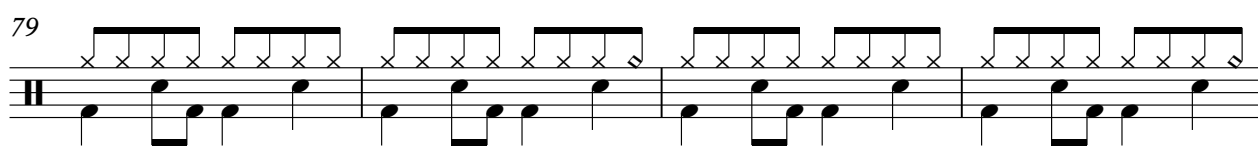

83

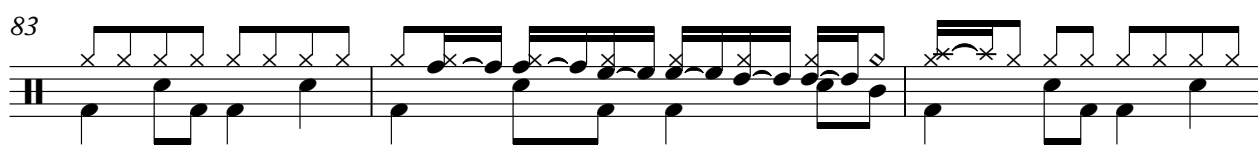

86

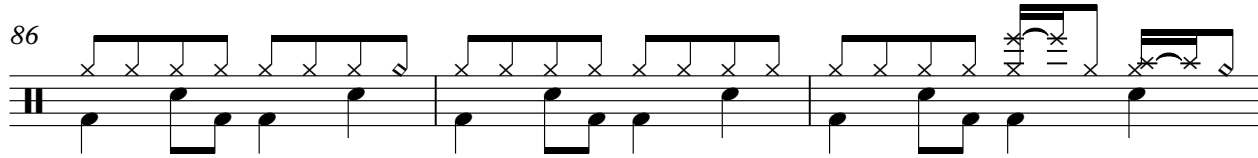

89

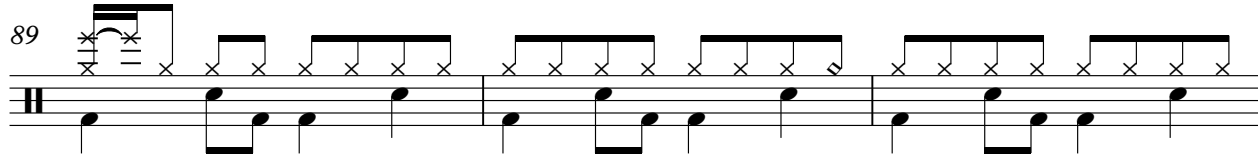

92

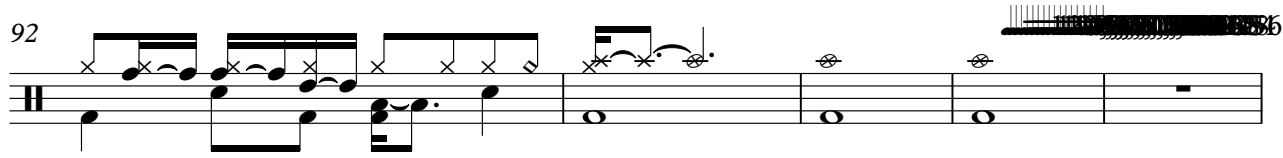

97

2

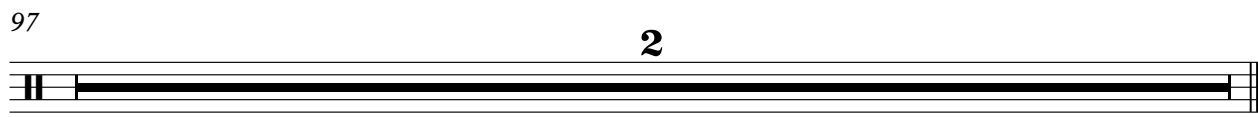

♩ = 124,000252

3

9

16

30

36

43

16

64

70

76

82

88

2

Music Box

92

2

97

2

♩ = 124,000252

3

7

9

11

14

16

19

22

24

27

54

56

59

62

64

66

69

71

74

76

V.S.

78

80

82

84

86

88

90

92

97

2

Jurgen Marcus - Eine Neue Liebe Ist Wie Ein Neues Lei

Electric Bass

♩ = 124,000252

3

8

13

18

23

28

33

38

43

48

V.S.

53

58

63

68

73

78

83

88

92

97

Baritone

Jurgen Marcus - Eine Neue Liebe Ist Wie Ein Neues Lei

♩ = 124,000252

3

1 2 3 4 5 6 7 8

9

13

9 10 11 12

28

29

13 14 15 16 17 18 19 20 21 22 23 24 25 26 27

61

31

36

28 29 30 31 32 33 34 35 36 37 38 39 40 41 42 43 44 45 46 47 48 49 50 51 52 53 54 55 56 57 58 59 60

97

2

61 62 63 64 65 66 67 68 69 70 71 72 73 74 75 76 77 78 79 80 81 82 83 84 85 86 87 88 89 90 91 92 93 94 95 96

Synth Strings

♩ = 124,000252

3

11

19

27

36

45

53

61

70

79

V.S.

2

Synth Strings

88

93

97

♩ = 124,000252 **34** **6**

43 **22**

68 **6**

77 **6** **10**

97 **2**

♩ = 124,000252

27

32

39 16

60

67

74

81

88 3

97 2

♩ = 124,000252

27

32

39

16

60

67

74

81

88

3

97

2

♩ = 124,000252

27

32

39

16

60

67

74

81

88

3

97

2

Viola

Jurgen Marcus - Eine Neue Liebe Ist Wie Ein Neues Lei

♩ = 124,000252

3

9

17

26

33

40

45

52

59

66

73

79

85

91

97

