

# Jurgen von der Lippe - Der Blumenmann

♩ = 93,000183

The musical score is arranged in two systems. The first system includes:

The second system includes:

The tempo is indicated as ♩ = 93,000183. The score is written in 4/4 time. The key signature is one sharp (F#).

5

+HAWAI GTR

STEEL GTR

WARM PAD

BIRD

6

+HAWAI GTR

STEEL GTR

FRETLESS

WARM PAD

MELODY

BIRD

8

+HAWAI GTR

STEEL GTR

FRETLESS

WARM PAD

MELODY

BIRD

12

DRUMS

+HAWAII GTR

STEEL GTR

FRETLESS

WARM PAD

MELODY

BIRD

- STEEL GTR:** Mirrors the Hawaiian guitar with similar complex chordal textures.
- FRETLESS:** Provides a bass line with long, sustained notes.
- WARM PAD:** Offers a harmonic background with sustained chords.

17

DRUMS

+HAWAII GTR

STEEL GTR

FRETLESS

WARM PAD

MELODY

BIRD

18

DRUMS

+HAWAII GTR

STEEL GTR

FRETLESS

WARM PAD

MELODY

BIRD

19

DRUMS

+HAWAII GTR

Hawaiian guitar staff in treble clef with a key signature of one sharp (F#). The notation features a melodic line with eighth and sixteenth notes, including a triplet of eighth notes and a dotted quarter note.

STEEL GTR

Steel guitar staff in treble clef with a key signature of one sharp (F#). The notation consists of a series of chords, primarily triads and dyads, with some notes held over from the previous measure.

FRETLESS

Fretless guitar staff in bass clef. The notation shows a simple bass line with four quarter notes, each on a different line of the staff.

WARM PAD

Warm pad staff in treble clef with a key signature of one sharp (F#). The notation shows a sustained chord in the first measure, followed by a long, sustained chord in the second measure, indicated by a large oval.

MELODY

Melody staff in treble clef with a key signature of one sharp (F#). The notation shows a simple melodic line with a 7/8 time signature, consisting of a quarter note, a dotted quarter note, a quarter note, and a quarter note.

BIRD

Bird staff in bass clef with a key signature of one sharp (F#). The notation shows a long, sustained note in the first measure, followed by a melodic line in the second measure consisting of a quarter note, a dotted quarter note, and a quarter note.

20

DRUMS

+HAWAII GTR

STEEL GTR

FRETLESS

WARM PAD

MELODY

BIRD

21

DRUMS

+HAWAII GTR

STEEL GTR

FRETLESS

WARM PAD

MELODY

BIRD

22

DRUMS

+HAWAII GTR

STEEL GTR

FRETLESS

WARM PAD

BIRD

Detailed description of the musical score: The score is divided into two systems, measures 21 and 22. Each system contains seven staves. The top staff is for Drums, showing a rhythmic pattern with a 7-measure rest at the start of each measure. The second staff is for Hawaii Guitar, featuring complex melodic lines with many accidentals and slurs. The third staff is for Steel Guitar, with block chords and some melodic movement. The fourth staff is for Fretless, with a simple bass line. The fifth staff is for Warm Pad, with sustained chords and a long note in measure 21. The sixth staff is for Melody, with a few notes in measure 21. The seventh staff is for Bird, with a melodic line that includes a triplet in measure 21. Measure 22 continues the patterns from measure 21, with some changes in the Hawaii Guitar and Bird parts.

23

DRUMS

+HAWAI GTR

STEEL GTR

FRETLESS

WARM PAD

BIRD

24

DRUMS

+HAWAI GTR

STEEL GTR

FRETLESS

WARM PAD

BIRD

25

DRUMS

+HAWAII GTR

STEEL GTR

FRETLESS

WARM PAD

MELODY

BIRD

26

DRUMS

+HAWAII GTR

STEEL GTR

FRETLESS

WARM PAD

MELODY

BIRD

27

28

DRUMS

+HAWAII GTR

STEEL GTR

FRETLESS

WARM PAD

MELODY

BIRD

29

30

DRUMS

+HAWAII GTR

STEEL GTR

FRETLESS

WARM PAD

MELODY

BIRD

31

- FRETLESS:** Contains a bass line with a few notes, including a sharp sign indicating a specific pitch.
- MELODY:** Features a simple melodic line starting with a rest and then moving through a few notes.

32

DRUMS

+HAWAII GTR

STEEL GTR

FRETLESS

WARM PAD

MELODY

BIRD

33

34

DRUMS

+HAWAII GTR

STEEL GTR

FRETLESS

WARM PAD

MELODY

BIRD

35

36

DRUMS

+HAWAII GTR

STEEL GTR

FRETLESS

WARM PAD

MELODY

BIRD

37

38

DRUMS

+HAWAII GTR

STEEL GTR

FRETLESS

WARM PAD

MELODY

BIRD

39

- +HAWAII GTR:** Features a complex melodic line with many beamed notes and slurs.
- STEEL GTR:** Displays a series of chords, primarily triads and dyads, with some slurs.

42

DRUMS

+HAWAII GTR

STEEL GTR

FRETLESS

WARM PAD

BIRD

43

DRUMS

+HAWAII GTR

STEEL GTR

FRETLESS

WARM PAD

BIRD

44

45

46

DRUMS

+HAWAII GTR

STEEL GTR

FRETLESS

WARM PAD

MELODY

BIRD

47

48

DRUMS

+HAWAII GTR

STEEL GTR

FRETLESS

WARM PAD

MELODY

BIRD

49

50

DRUMS

+HAWAII GTR

STEEL GTR

FRETLESS

WARM PAD

MELODY

BIRD

51

DRUMS

+HAWAII GTR

STEEL GTR

FRETLESS

WARM PAD

MELODY

BIRD

52

DRUMS

+HAWAII GTR

STEEL GTR

FRETLESS

WARM PAD

MELODY

BIRD

Detailed description of the musical score: The score is for page 38, measures 52-55. It features seven staves. The DRUMS staff shows a 7/8 time signature and a pattern of eighth and quarter notes. The +HAWAII GTR staff is in treble clef with a key signature of one sharp (F#) and contains a complex melodic line with a triplet in measure 54. The STEEL GTR staff is in treble clef with a key signature of one sharp (F#) and plays a series of chords. The FRETLESS staff is in bass clef and plays a simple bass line. The WARM PAD staff is in treble clef with a key signature of one sharp (F#) and has a sustained chord. The MELODY staff is in treble clef and has a short melodic phrase in measure 52 followed by a rest. The BIRD staff is in bass clef and has scattered notes across the measures.

53

54

55

56

57

58

DRUMS

+HAWAII GTR

STEEL GTR

FRETLESS

WARM PAD

MELODY

BIRD

59

DRUMS

+HAWAII GTR

STEEL GTR

FRETLESS

WARM PAD

MELODY

BIRD

60

DRUMS

+HAWAII GTR

STEEL GTR

FRETLESS

WARM PAD

BIRD

Detailed description of the musical score: The score is divided into two systems, measures 59 and 60. Each system contains seven staves. The top staff is DRUMS, showing a 7/8 time signature and a rhythmic pattern of eighth and quarter notes. The second staff is +HAWAII GTR, featuring a melodic line with slurs and accidentals. The third staff is STEEL GTR, with a series of chords and arpeggios. The fourth staff is FRETLESS, with a simple bass line. The fifth staff is WARM PAD, with a sustained chord in measure 59 and a similar chord in measure 60. The sixth staff is MELODY, with a few scattered notes. The seventh staff is BIRD, with a long note in measure 59 and a triplet of eighth notes in measure 60.

61

DRUMS

+HAWAII GTR

STEEL GTR

FRETLESS

WARM PAD

BIRD

62

DRUMS

+HAWAII GTR

STEEL GTR

FRETLESS

WARM PAD

BIRD

63

DRUMS

+HAWAII GTR

STEEL GTR

FRETLESS

WARM PAD

MELODY

BIRD

64

DRUMS

+HAWAII GTR

STEEL GTR

FRETLESS

WARM PAD

MELODY

BIRD

65

66

DRUMS

+HAWAII GTR

STEEL GTR

FRETLESS

WARM PAD

MELODY

BIRD

67

68

DRUMS

+HAWAII GTR

STEEL GTR

FRETLESS

WARM PAD

MELODY

BIRD

7

3

7

6

69

DRUMS

+HAWAII GTR

STEEL GTR

FRETLESS

WARM PAD

MELODY

BIRD

70

DRUMS

+HAWAII GTR

STEEL GTR

FRETLESS

WARM PAD

MELODY

BIRD

71

DRUMS

+HAWAII GTR

STEEL GTR

FRETLESS

WARM PAD

MELODY

BIRD

72

DRUMS

+HAWAII GTR

STEEL GTR

FRETLESS

WARM PAD

BIRD

73

DRUMS

+HAWAII GTR

STEEL GTR

FRETLESS

WARM PAD

BIRD

74

DRUMS

+HAWAII GTR

STEEL GTR

FRETLESS

WARM PAD

BIRD

75

DRUMS

+HAWAII GTR

STEEL GTR

FRETLESS

WARM PAD

MELODY

BIRD

76

78

79

DRUMS

+HAWAII GTR

STEEL GTR

FRETLESS

WARM PAD

MELODY

BIRD

80

DRUMS

+HAWAII GTR

STEEL GTR

FRETLESS

WARM PAD

MELODY

BIRD

81

DRUMS

+HAWAII GTR

STEEL GTR

FRETLESS

WARM PAD

MELODY

BIRD

82

83

DRUMS

+HAWAII GTR

STEEL GTR

FRETLESS

WARM PAD

MELODY

BIRD

84

85

DRUMS

+HAWAII GTR

STEEL GTR

FRETLESS

WARM PAD

MELODY

BIRD

Detailed description of the musical score for page 66, measures 85-88:

86

- DRUMS:** Features a complex rhythmic pattern with various note values and rests.
- +HAWAII GTR:** Shows melodic lines with slurs and accents, typical of Hawaiian guitar style.
- STEEL GTR:** Displays chords and melodic fragments, ending with a large, sustained chord.
- FRETLESS:** Provides a bass line with a few notes and a long, sustained note.
- WARM PAD:** Features a sustained, low-frequency chord that provides a harmonic background.
- MELODY:** Contains a sparse melodic line with several notes and rests.
- BIRD:** Shows a few notes and rests, possibly representing bird sounds.

87

+HAWAI GTR

STEEL GTR

FRETLESS

WARM PAD

MELODY

BIRD

Detailed description of the musical score: The score is for a piece in 2/4 time with a key signature of one sharp (F#). It consists of six staves. The +HAWAI GTR staff (treble clef) begins at measure 87 with a melodic line: a quarter note F#4, an eighth note G4, a quarter note A4, a quarter note B4, and a quarter note C5. The STEEL GTR staff (treble clef) plays a sustained chord of F#4, A4, and C5. The FRETLESS staff (bass clef) plays a simple bass line: a quarter note F#3, a quarter note G3, and a quarter note A3. The WARM PAD staff (treble clef) plays a sustained chord of F#4, A4, and C5. The MELODY staff (treble clef) plays a short melodic phrase: a quarter note F#4, an eighth note G4, a quarter note A4, a quarter note B4, and a quarter note C5. The BIRD staff (bass clef) plays a simple rhythmic line: a quarter note F#3, a quarter note G3, a quarter note A3, and a quarter note B3.

# Jurgen von der Lippe - Der Blumenmann

## DRUMS

♩ = 93,000183

9

14

18

20

22

24

26

28

30

32

V.S.

V.S.

DRUMS

34

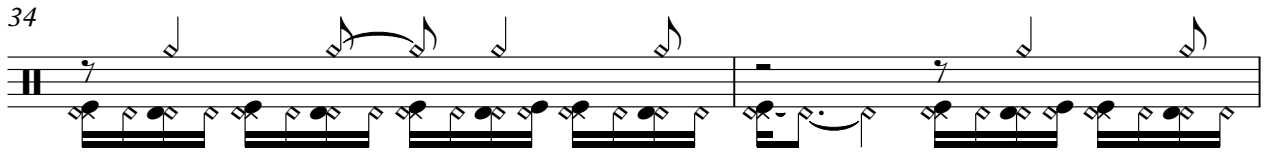

36

38

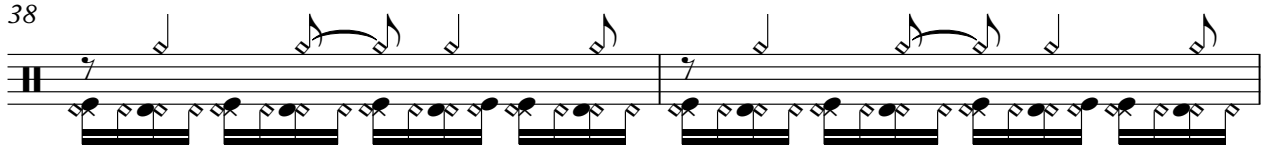

40

42

44

46

48

50

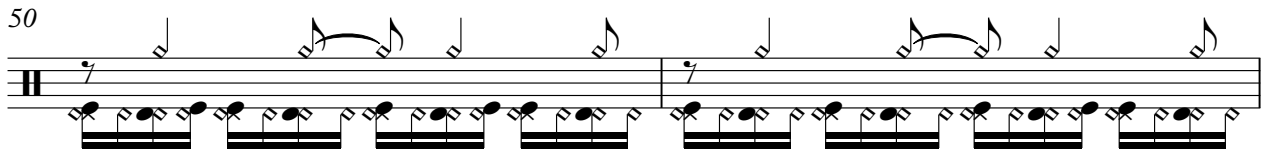

52

DRUMS

54

56

58

60

62

64

66

68

70

72

V.S.

DRUMS

74

76

79

81

83

85

+HAWAI GTR

# Jurgen von der Lippe - Der Blumenmann

♩ = 93,000183

8

13

17

19

21

23

25

27

28

V.S.

30

31

32

33

34

36

38

40

42

44

61

63

65

66

68

69

70

71

72

73

74

75

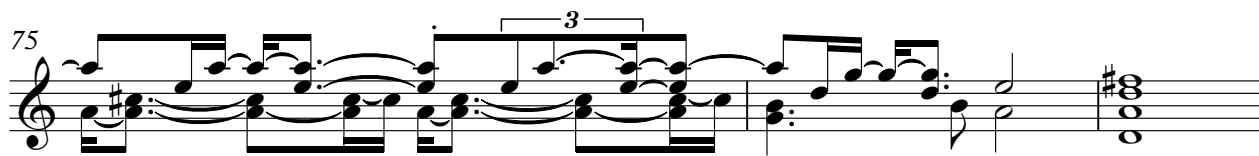

78

80

82

83

85

87

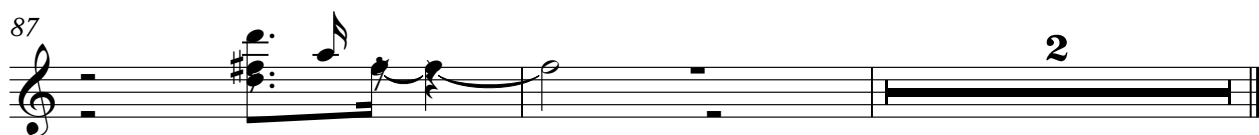

STEEL GTR

Jurgen von der Lippe - Der Blumenmann

♩ = 93,000183

5

8

14

19

22

25

28

31

34

V.S.

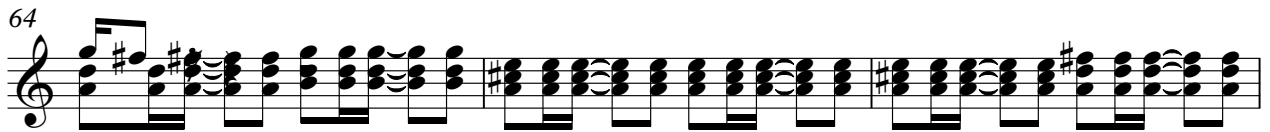
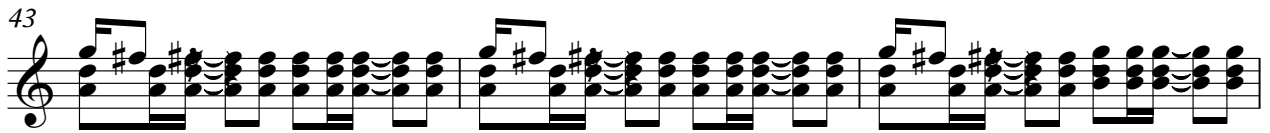

FRETLESS

Jurgen von der Lippe - Der Blumenmann

♩ = 93,000183

5

12

18

23

28

33

38

43

48

53

V.S.

WARM PAD

Jurgen von der Lippe - Der Blumenmann

♩ = 93,000183

9

16

23

30

37

44

51

58

65

V.S.

2

# WARM PAD

72

80

85

MELODY

Jurgen von der Lippe - Der Blumenmann

♩ = 93,000183

4

9

14

19

3

26

31

35

38

3

BIRD

Jurgen von der Lippe - Der Blumenmann

♩ = 93,000183

5

9

13

18

22

27

31

35

40

V.S.

BIRD

