

KadisonJoshua - beautiful

♩ = 66,000069

Unnamed Track

Unnamed Track

♩ = 66,000069

Unnamed Track

2

Unnamed Track

Unnamed Track

Unnamed Track

Unnamed Track

Unnamed Track

5

Unnamed Track

Unnamed Track

Unnamed Track

Unnamed Track

Unnamed Track

8

Unnamed Track

Unnamed Track

Unnamed Track

Unnamed Track

Unnamed Track

11

Unnamed Track

Unnamed Track

Unnamed Track

Unnamed Track

Unnamed Track

Unnamed Track

13

Unnamed Track

Unnamed Track

Unnamed Track

Unnamed Track

Unnamed Track

Unnamed Track

15

Unnamed Track

Unnamed Track

Unnamed Track

Unnamed Track

Unnamed Track

Unnamed Track

18

Unnamed Track

Unnamed Track

Unnamed Track

Unnamed Track

Unnamed Track

21

Unnamed Track

Unnamed Track

Unnamed Track

Unnamed Track

Unnamed Track

24

Unnamed Track

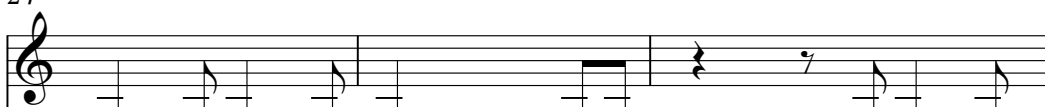

Unnamed Track

Unnamed Track

Unnamed Track

Unnamed Track

Unnamed Track

27

Unnamed Track

Unnamed Track

Unnamed Track

Unnamed Track

Unnamed Track

Unnamed Track

29

Unnamed Track

Unnamed Track

Unnamed Track

Unnamed Track

Unnamed Track

Unnamed Track

31

Unnamed Track

Unnamed Track

Unnamed Track

Unnamed Track

Unnamed Track

Unnamed Track

34

Unnamed Track

Unnamed Track

Unnamed Track

Unnamed Track

Unnamed Track

37

Unnamed Track

Unnamed Track

Unnamed Track

Unnamed Track

Unnamed Track

39

Unnamed Track

Unnamed Track

Unnamed Track

Unnamed Track

Unnamed Track

42

Unnamed Track

Unnamed Track

Unnamed Track

Unnamed Track

Unnamed Track

44

Unnamed Track

Unnamed Track

Unnamed Track

Unnamed Track

Unnamed Track

47

Unnamed Track

Unnamed Track

Unnamed Track

Unnamed Track

Unnamed Track

50

Unnamed Track

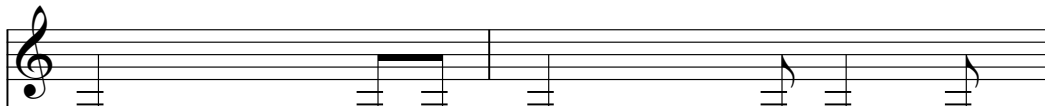

Unnamed Track

Unnamed Track

Unnamed Track

Unnamed Track

Unnamed Track

52

Unamed Track

Unamed Track

Unamed Track

Unamed Track

Unamed Track

Unamed Track

54

Unamed Track

Unamed Track

Unamed Track

Unamed Track

Unamed Track

Unamed Track

56

Unnamed Track

Unnamed Track

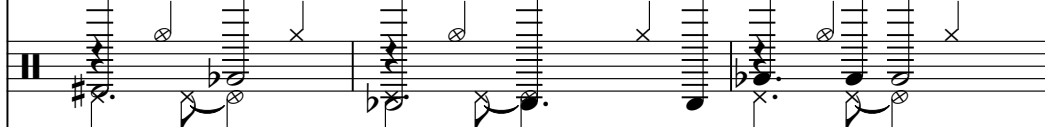

Unnamed Track

Unnamed Track

Unnamed Track

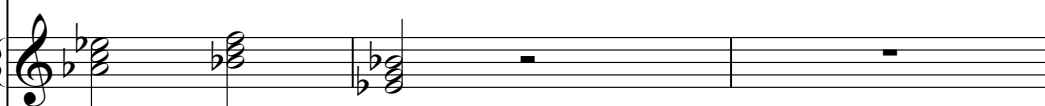

Unnamed Track

59

Unnamed Track

Unnamed Track

Unnamed Track

Unnamed Track

Unnamed Track

62

Unnamed Track

Unnamed Track

Unnamed Track

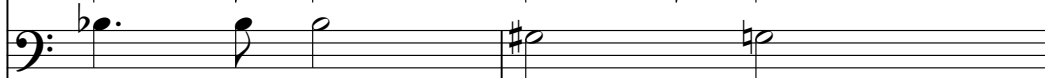

Unnamed Track

Unnamed Track

64

Unnamed Track

Unnamed Track

Unnamed Track

Unnamed Track

Unnamed Track

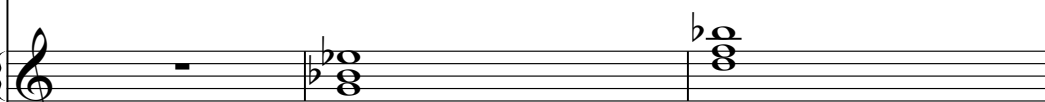

Unnamed Track

67

Unnamed Track

Unnamed Track

Unnamed Track

Unnamed Track

Unnamed Track

Unnamed Track

69

Unnamed Track

Unnamed Track

Unnamed Track

Unnamed Track

Unnamed Track

Unnamed Track

72

Unnamed Track

Unnamed Track

Unnamed Track

Unnamed Track

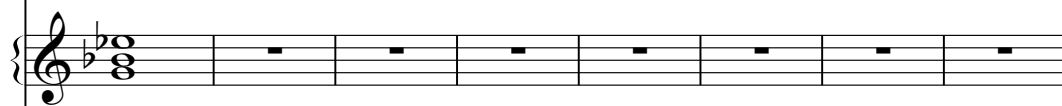

Unnamed Track

80

Unnamed Track

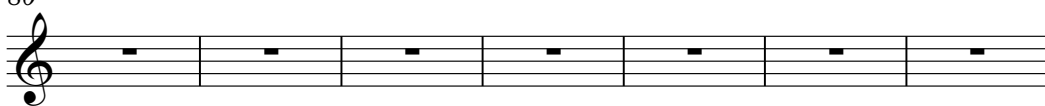

87

Unnamed Track

♩ = 66,000069

V.S.

54

59

65

70

20

Unnamed Track

KadisonJoshua - beautiful

♩ = 66,000069

7

13

19

25

31

37

43

49

55

V.S.

2

Unnamed Track

61

67

72

18

KadisonJoshua - beautiful

Unnamed Track

♩ = 66,000069

2

6

11

14

18

22

27

30

34

37

2/4

4/4

43

47

52

55

60

63

66

70

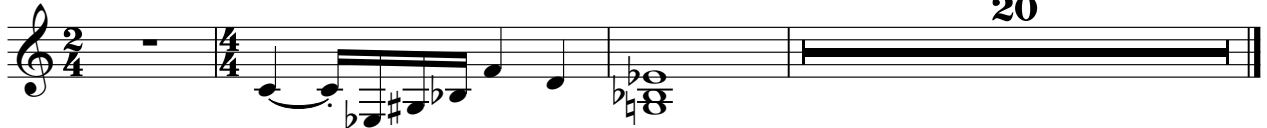

20

KadisonJoshua - beautiful

Unnamed Track

♩ = 66,000069

4

8

12

14

17

21

25

28

30

V.S.

34

38

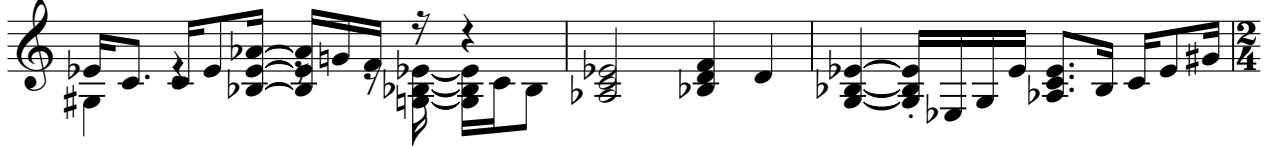

41

44

48

52

54

57

61

64

67

70

20