

Kansas - Closet Chronicles

0.0"
1.1,00
Closet Chronicles - Written by Steve Walsh/Kerry Livgren - Kansas

♩ = 82,000038

VocalTrack

Hammond

VocalTrack

Hammond

VocalTrack

Hammond

8

Drums

VocalTrack

Hammond

11

Drums

VocalTrack

Bass

Hammond

Piano

12

Drums

VocalTrack

Bass

Hammond

Piano

14

Drums

VocalTrack

Bass

Hammond

Piano

15

VocalTrack

Bass

Hammond

Piano

16

VocalTrack

Bass

Hammond

Piano

17

Drums

Toms

VocalTrack

Bass

Hammond

Piano

19

Drums

VocalTrack

Bass

Hammond

Synth1

21

Drums

VocalTrack

Bass

Hammond

Synth1

23

Drums

VocalTrack

Bass

Hammond

Synth1

25

Drums

VocalTrack

Bass

Hammond

27

Drums

VocalTrack

Bass

Hammond

Synth1

Piano

28

Drums

VocalTrack

Bass

Hammond

Synth1

Piano

30

Drums

VocalTrack

Bass

Hammond

Piano

31

VocalTrack

Bass

Hammond

Piano

32

VocalTrack

Bass

Hammond

Piano

33

Acoustic Guit

VocalTrack

Bass

Hammond

Piano

35

Acoustic Guitar

VocalTrack

Bass

Strings

37

Acoustic Guitar

VocalTrack

Bass

Strings

39

Acoustic Guitar

VocalTrack

Bass

Strings

41

Acoustic Guitar

VocalTrack

Bass

Strings

43

Acoustic Guitar

VocalTrack

Bass

Strings

45

Acoustic Guitar

VocalTrack

Bass

Strings

47

Acoustic Guitar

VocalTrack

Bass

Strings

49

Acoustic Guitar

VocalTrack

Bass

Strings

51

Drums

Acoustic Guit

VocalTrack

Bass

Strings

Piano

52

Drums

Acoustic Guit

VocalTrack

Bass

Strings

Piano

53

Drums

Acoustic Guit

VocalTrack

Bass

Strings

Piano

54

Drums

Acoustic Guit

VocalTrack

Bass

Strings

Piano

55

Drums

Acoustic Guit

VocalTrack

Bass

Strings

Piano

56

Drums

Acoustic Guit

VocalTrack

Bass

Strings

Piano

59 ♩ = 86,000053

♩ = 93,999985

Drums

61

♩ = 93,999985

Marimba

Bass

Synth2

Glide1

Glide2

63

Drums

Toms

Marimba

Acoustic Guit

VocalTrack

Dist. Guitar

Bass

Hammond

Rock Organ

Synth2

Synth1

Glide1

Glide2

Violin

Strings

Piano

65

Drums

Marimba

Bass

Rock Organ

Synth2

Glide1

66

Drums

Marimba

Bass

Rock Organ

Synth2

67

Drums

Marimba

Bass

Rock Organ

Synth2

69

Drums

Marimba

Bass

Rock Organ

Synth2

Drums

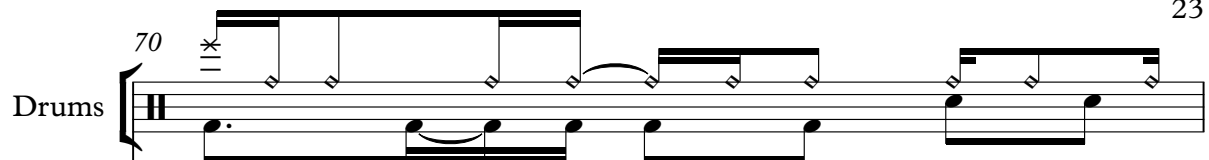

Marimba

Bass

Rock Organ

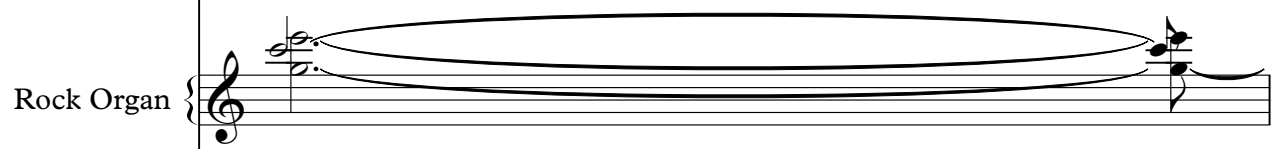

Synth2

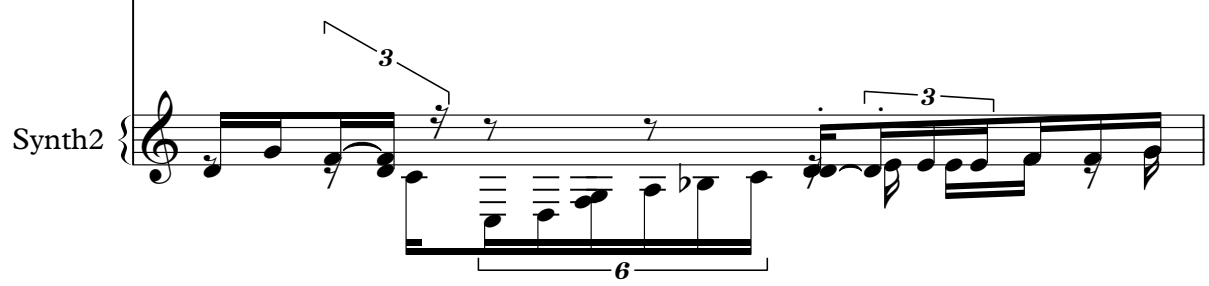

71 $\text{♩} = 96,000000$

Drums

Marimba

Acoustic Guitar

Bass

Hammond

Rock Organ

Synth2

6 6 6

73

Drums

Marimba

Acoustic Guit

Bass

Hammond

Rock Organ

74

Drums

Marimba

Acoustic Guit

Bass

Hammond

Rock Organ

75

Drums

Marimba

Acoustic Guit

Bass

Hammond

Rock Organ

77

Drums

Marimba

Acoustic Guit

Bass

Hammond

Rock Organ

79

Drums

Marimba

Acoustic Guitar

Bass

Hammond

Rock Organ

6

3

3

3

♩ = 93, 99 99 86 000000

80

Drums

Toms

Marimba

Acoustic Guitar

Vocal Track

Bass

Hammond

Rock Organ

Synth2

Synth1

Glide1

Glide2

Violin

Strings

Piano

♩ = 93, 99 99 86 000000

6 6 6 3

81

Drums

Bass

Rock Organ

Violin

6 6 6 3

82

Drums

Bass

Rock Organ

Violin

3 3

83

Drums

Bass

Rock Organ

Violin

6 6 6

84

Drums

Bass

Rock Organ

Synth2

Violin

87

||

85

Drums

Bass

Rock Organ

Synth2

88

86

Drums

Bass

Rock Organ

Synth2

6 6 6

87

Drums

Bass

Rock Organ

Synth2

3

88

Drums

Bass

Rock Organ

Synth2

89

Drums

Dist. Guitar

Bass

Rock Organ

91

Drums

Dist. Guitar

Bass

Rock Organ

93

Drums

Dist. Guitar

Bass

Rock Organ

95

Drums

Dist. Guitar

Bass

Rock Organ

97

Drums

Dist. Guitar

Bass

Rock Organ

99

Drums

Dist. Guitar

Bass

Rock Organ

Violin

101

$\text{♩} = 83,999953$

Drums

Dist. Guitar

Bass

Rock Organ

Violin

$\text{♩} = 83,999953$

103 $\text{♩} = 250,000000$ $\text{♩} = 250,000000$

Drums

Rock Organ

Violin

$\text{♩} = 250,000000$ $\text{♩} = 250,000000$

$\text{♩} = 80,999969$ $\text{♩} = 96,000000$

104

Drums

105 $\text{♩} = 80,999969$ $\text{♩} = 160,000000$

Drums

Rock Organ

♩ = 87,000023

Drums

106

Bass

Rock Organ

♩ = 87,000023

Violin

108

Drums

Dist. Guitar

Bass

Rock Organ

Synth2

Violin

Strings

114 41

Drums

Dist. Guitar

Bass

Rock Organ

Synth2

Strings

116

Drums

Dist. Guitar

Bass

Rock Organ

Synth2

Strings

118

Drums

Dist. Guitar

Bass

Hammond

Rock Organ

Synth2

Strings

Tempo: 80,999969

120

Drums

VocalTrack

Bass

Hammond

Synth1

Tempo: 82,000038

122

Drums

VocalTrack

Bass

Hammond

Synth1

3

124

Drums

VocalTrack

Bass

Hammond

Synth1

3

127

Drums

VocalTrack

Dist. Guitar

Bass

Hammond

Synth1

Piano

129

Drums

VocalTrack

Dist. Guitar

Bass

Hammond

Synth1

Piano

131

Drums

VocalTrack

Dist. Guitar

Bass

Hammond

Piano

132

VocalTrack

Bass

Hammond

Piano

133

VocalTrack

Bass

Hammond

Piano

134

VocalTrack

Bass

Hammond

Piano

135

137

Drums

Bass

Hammond

Glide1

Violin

139

Drums

Bass

Hammond

Glide1

Violin

141

Drums

Bass

Hammond

Glide1

Glide2

Violin

145

147

Drums

Toms

Marimba

Acoustic Guitar

Vocal Track

Dist. Guitar

Bass

Hammond

Rock Organ

Synth2

Synth1

Glide1

Glide2

Violin

Strings

Piano

149

- Glide1:** Features a long, sustained note with a glide effect, followed by a melodic line.
- Violin:** Features a long, sustained note with a glide effect, followed by a melodic line.

Kansas - Closet Chronicles

Drums

♩ = 82,000038

9

13

19

22

25

28

30

20

2

Drums

51

53

55

57 $\text{♩} = 86,000053$

60 $\text{♩} = 93,999985$

63

66

69

72 $\text{♩} = 96,000000$

75

78

93,999,998,500

80

83

86

89

92

95

98

102

88,999,999,43

♩ = 250,000000 ♩ = 250,00000

104

80,999,999,69

♩ = 96,000000 ♩ = 80,999,999,000,000,000

V.S.

4 $\text{♩} = 87,000023$ Drums

106 

109 

112 

115 

118 

120 $\text{♩} = 82,000038$ 

123 

126 

129 

135 

Drums

138

141

144

147

Kansas - Closet Chronicles

Toms

♪ = 82,000038 ♪ = 86,000053

17 40 6 7

60 ♪ = 93,999985 ♪ = 93,999985 ♪ = 96,000000

2 8 6 9 7

80 ♪ = 93,999985

4 2 2 12 8 8 8 8 8 8

102 ♪ = 80,999969 = 250,000000 ♪ = 80,999969 ♪ = 80,999969 ♪ = 80,999969 ♪ = 80,999969 ♪ = 80,999969 ♪ = 80,999969 ♪ = 80,999969 ♪ = 80,999969

13

120 ♪ = 82,000038

17

143

Kansas - Closet Chronicles

Marimba

♩ = 82,000038 ♩ = 86,000053 ♩ = 93,999985

58

61 ♩ = 93,999985

64

67

70 ♩ = 96,000000

73

75

77

V.S.

2

Marimba

79 $\text{♩} = 96,000085$

6 4 2

87 $\text{♩} = 88,999954$ $\text{♩} = 250,000000$ $\text{♩} = 98,000000$ $\text{♩} = 98,000000$

2 12

106 $\text{♩} = 87,000023$ $\text{♩} = 80,999969$ $\text{♩} = 80,000038$

13 16

139

145

Kansas - Closet Chronicles

Acoustic Guit

♩ = 82,000038

33

37

41

45

49

52

54

56

58

♩ = 86,000053

60

♩ = 93,999985

2 **8**

2

Acoustic Guit

72 ♩ = 96,000000

75

78 ♩ = 99,000000

84 ♩ = 80,999954 250,000000

104 ♩ = 80,999960 80,000000 023 ♩ = 80,999969 0038

138

144

Kansas - Closet Chronicles

VocalTrack

♩ = 82,000038

5

8

11

13

16

19

22

25

28

V.S.

31

35

39

43

46

49

52

56

♩ = 86,000053

60

♩ = 93,999985 ♩ = 93,999985 ♩ = 96,000000

2 8 6

80

♩ = 95,000000

4 2 2 12

102 **13**

120 $\text{♩} = 82,000038$

123

126

129

131

134

141

146

Kansas - Closet Chronicles

Dist. Guitar

2

Dist. Guitar

126

130

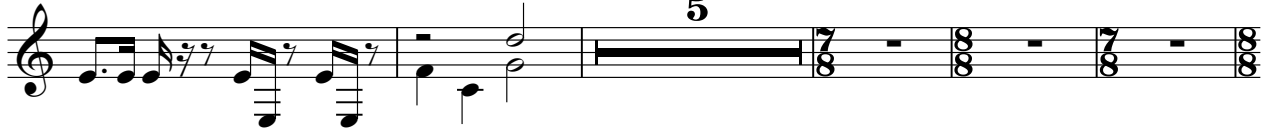

140

145

Kansas - Closet Chronicles

Bass

♩ = 82,000038

10

13

18

22

26

29

34

38

43

47

V.S.

52

56

60

63

66

69

72

75

78

81

84

87

90

93

96

99

101

♩ = 80,999954 ♩ = 250,000000 ♩ = 80,999954 ♩ = 96,000000 ♩ = 80,999954

106 ♩ = 87,000023

110

114

♩ = 88,000009 ♩ = 82,000038

118

121

124

128

131

136

139

142

145

148

Kansas - Closet Chronicles

Hammond

♩ = 82,000038

5

8

13

19

23

V.S.

27

34

♩ = 86,000053 ♩ = 93,999985 ♩ = 93,999985

24

2

64

♩ = 96,000000

8

8

74

77

79

♩ = 95,000085

4

2

2

89

♩ = 86,999954 256,25000000 96,999996 96,999996 1023

12

13

119

♩ = 80,999969 0000038

123

127

133

138

142

146

Kansas - Closet Chronicles

Rock Organ

♩ = 82,000038

58

♩ = 86,000053

3 3 3 3

60

♩ = 93,999985

2

♩ = 93,999985

3

67

72

♩ = 96,000000

75

78

3 3

80

♩ = 98,999985

3 3 3

V.S.

Rock Organ

95

97

99

102

$\text{♩} = 85,999954$ $\text{♩} = 250,000000$ $\text{♩} = 250,000000$ $\text{♩} = 80,000000$ $\text{♩} = 96,000000$

105

$\text{♩} = 80,000000$ $\text{♩} = 87,000023$

107

V.S.

4

Rock Organ

111

115

119

♩ = 80,999009 ♩ = 82,000038

17

140

145

Kansas - Closet Chronicles

Synth2

♩ = 82,000038 **58** ♩ = 86,000053 ♩ = 93,999985 ♩ = 93,999985

64

66

68

70

72 ♩ = 96,000000 **6** ♩ = 93,999985 **4**

84

86

88 **12**

102 ♩ = 85,999959 ♩ = 250,000000 ♩ = 250,000000 ♩ = 80,999969 ♩ = 96,000000 ♩ = 89,999976 ♩ = 87,000023 **2**

2

Synth2

108

115

$\text{♩} = 80,99960038$

16

137

144

Kansas - Closet Chronicles

Synth1

♩ = 82,000038

18

23

2

29

♩ = 86,000052 = 93,999985 ♩ = 93,999985

29

2

64

♩ = 96,000000 ♩ = 96,000000

8

6

4

85

♩ = 80,999959 ♩ = 80,999959 ♩ = 80,999959 ♩ = 96,0

2

2

12

105

♩ = 80,999959 ♩ = 80,999959

13

123

2

129

6

140

145

Kansas - Closet Chronicles

Glide2

♩ = 82,000038 ♩ = 86,000053 ♩ = 93,999985 ♩ = 93,999985

58

64

7 6 4

84

2 2 12

104

13 17

138

144

♩ = 82,000038 ♩ = 86,000053 ♩ = 93,999985 ♩ = 93,999985

♩ = 80,999969 ♩ = 80,999969 ♩ = 80,999969

Kansas - Closet Chronicles

Violin

Violin score for "Closet Chronicles" by Kansas, measures 58-146. The score is written in treble clef with various time signatures (8/8, 7/8, 9/8, 5/8, 7/4, 3/4, 6/8) and includes numerous musical notations such as rests, slurs, and fingerings. Measure numbers 58, 72, 81, 83, 89, 104, 120, 139, 143, and 146 are indicated at the start of their respective lines. Performance instructions like "58", "6", "3", "8", "11", and "15" are placed above the staff. The score includes several complex passages with slurs and fingerings, and some measures contain rests. The piece concludes with a final chord in measure 146.

Kansas - Closet Chronicles

Strings

♩ = 82,000038

34

38

41

46

49

55

♩ = 86,000053 = 93,999985 ♩ = 93,999985

64

♩ = 96,000000 ♩ = 96,000000

85

♩ = 86,999954 = 96,000000 ♩ = 96,000000

105

♩ = 80,000000 ♩ = 80,000023

112

2

Strings

118

♩ = 80,999690038

17

141

146

Kansas - Closet Chronicles

Piano

♩ = 82,000038

10

13

15

16

18

28

31

32

34

16

51

53

55

58 $\text{♩} = 86,000013$ $\text{♩} = 93,99985$ $\text{♩} = 93,9999$ **2**

63 $\text{♩} = 96,00000$ $\text{♩} = 99,999850$ **8** **6** **4**

84 $\text{♩} = 86,99954$ $\text{♩} = 25,000000$ **2** **2** **12**

104 $\text{♩} = 80,999690$ $\text{♩} = 163,800000$ $\text{♩} = 80,999269$ **13** **8**

128 **3** **3** **3**

131

133

135

142
