

Kansas - Devil Game

0.0"
1.1.00
The Devil Game - by: Steve Walsh & Dave Hope / Kansas
♩ = 89,999954

5 $\text{♩} = 93,000038$ 3

Drums

Lead Guitar

Guitar 2

Bass

Organ

Strings

$\text{♩} = 93,000038$

6

Drums

Lead Guitar

Guitar 2

Bass

Organ

Vocal Track

Strings

7

Drums

Guitar 2

Bass

Organ

Vocal Track

Strings

8

Drums

Guitar 2

Bass

Organ

Vocal Track

Strings

9

Drums

Guitar 2

Bass

Organ

Vocal Track

Strings

10

Drums

Guitar 2

Bass

Organ

Vocal Track

Strings

11

Drums

Lead Guitar

Guitar 2

Bass

Organ

Vocal Track

3

3

13

Drums

Lead Guitar

Guitar 2

Bass

Organ

Vocal Track

6/4

6/4

6/4

6/4

6/4

6/4

15

Drums

Lead Guitar

Bass

Organ

Vocal Track

Strings

16

Drums

Lead Guitar

Bass

Organ

Vocal Track

Strings

17

Drums

Lead Guitar

Bass

Organ

Vocal Track

Strings

18

Drums

Lead Guitar

Bass

Organ

Vocal Track

Strings

19

Drums

Lead Guitar

Bass

Organ

Vocal Track

Strings

20

Drums

Lead Guitar

Bass

Organ

Vocal Track

Strings

21

Drums

Lead Guitar

Guitar 2

Bass

Organ

Vocal Track

23

♩ = 93,00098

Drums

Lead Guitar

Guitar 2

Bass

Organ

Vocal Track

25 $\text{♩} = 94,999992$

Drums

Lead Guitar

Guitar 2

Bass

Organ

28

Drums

Lead Guitar

Guitar 2

Bass

Organ

30

Drums

Lead Guitar

Guitar 2

Bass

Organ

33

Drums

Lead Guitar

Guitar 2

Bass

Organ

35

Drums

Lead Guitar

Guitar 2

Bass

Organ

37

Drums

Lead Guitar

Guitar 2

Bass

Organ

40

Drums

Guitar 2

Bass

Organ

Vocal Track

42

Drums

Guitar 2

Bass

Organ

Vocal Track

44

Drums

Guitar 2

Bass

Organ

Vocal Track

46

Drums

Guitar 2

Bass

Organ

Vocal Track

48

Drums

Synth

Guitar 2

Bass

Organ

Vocal Track

Violin

50

Drums

Synth

Guitar 2

Bass

Organ

Violin

Strings

52

Drums

Synth

Lead Guitar

Guitar 2

Bass

Organ

Violin

Strings

54

Drums

Synth

Guitar 2

Bass

Organ

Violin

Strings

56

58

Drums

Synth

Lead Guitar

Guitar 2

Bass

Organ

Vocal Track

Violin

Strings

64

Drums

Synth

Lead Guitar

Bass

Organ

Vocal Track

Violin

Strings

66

Drums

Synth

Lead Guitar

Bass

Organ

Vocal Track

Violin

Strings

68

Drums

Synth

Lead Guitar

Bass

Organ

Vocal Track

Violin

Strings

69

Drums

Lead Guitar

Guitar 2

Bass

Organ

Vocal Track

Strings

72

Drums

Guitar 2

Bass

Organ

Vocal Track

Strings

74

Drums

Lead Guitar

Guitar 2

Bass

Organ

Vocal Track

Strings

77

Drums

Lead Guitar

Guitar 2

Bass

Organ

79

Drums

Lead Guitar

Guitar 2

Bass

Organ

82

Drums

Lead Guitar

Guitar 2

Bass

Organ

84

Drums

Lead Guitar

Guitar 2

Bass

Organ

Vocal Track

86

Drums

Guitar 2

Bass

Organ

Vocal Track

88

Drums

Synth

Guitar 2

Bass

Organ

Violin

Strings

90

Drums

Synth

Guitar 2

Bass

Organ

Violin

Strings

92

Drums

Synth

Guitar 2

Bass

Organ

Violin

Strings

93

Drums

Lead Guitar

Guitar 2

Bass

Organ

Violin

94

Drums

Lead Guitar

Guitar 2

Bass

Organ

96

Drums

Lead Guitar

Guitar 2

Bass

Organ

98

Drums

Lead Guitar

Bass

Organ

Violin

30

103 ♩ = 93,999985 31

Drums

Lead Guitar

Bass

Organ

Vocal Track

4'32.7"
 106.1,00
 Sequenced by TRWEBBS@velocity.net

105

Drums

Lead Guitar

Bass

Organ

Vocal Track

107

Drums

Lead Guitar

Bass

Organ

Vocal Track

110

Drums

Lead Guitar

Bass

Organ

Vocal Track

112

Drums

Lead Guitar

Guitar 2

Bass

Organ

Vocal Track

114

Drums

Lead Guitar

Guitar 2

Bass

Organ

Vocal Track

116

Drums

Synth

Lead Guitar

Bass

Organ

Vocal Track

Violin

119

Drums

Synth

Lead Guitar

Bass

Organ

Violin

121 35

Drums

Synth

Lead Guitar

Guitar 2

Bass

Organ

Violin

Strings

Kansas - Devil Game

Drums

V.S.

Drums

31

34

37

40

43

46

49

53

56

58

V.S.

Drums

84

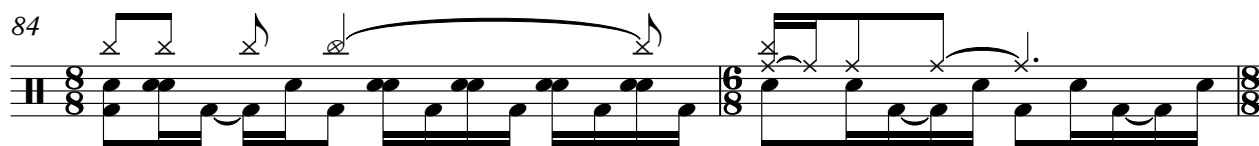

86

88

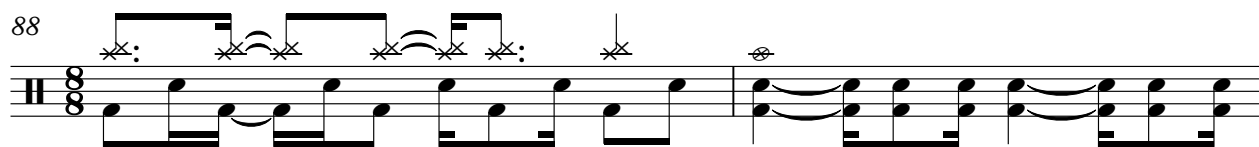

90

93

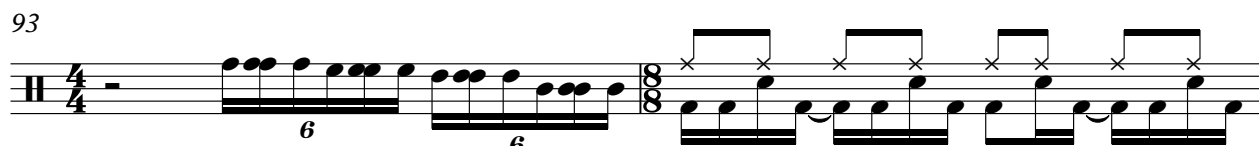

95

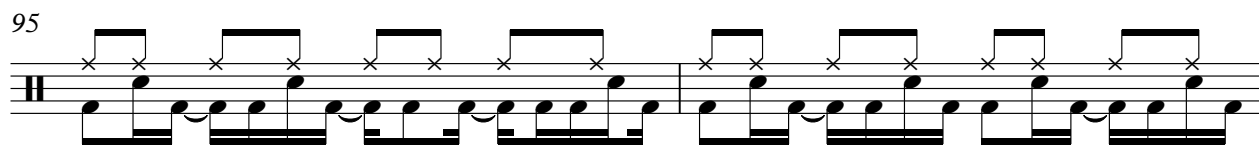

97

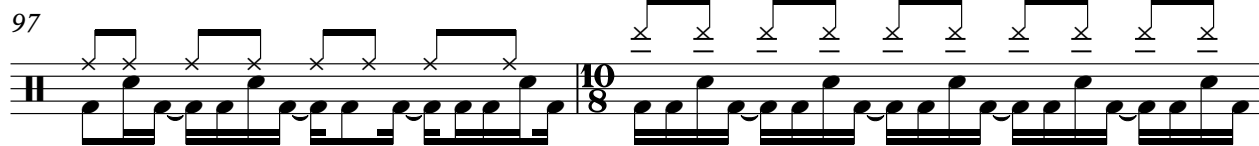

99

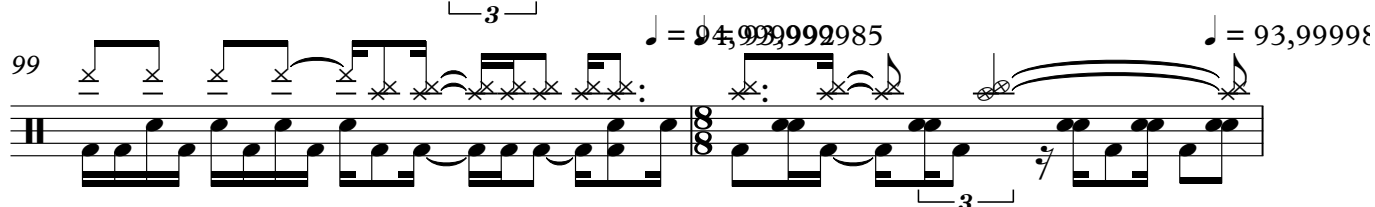

101

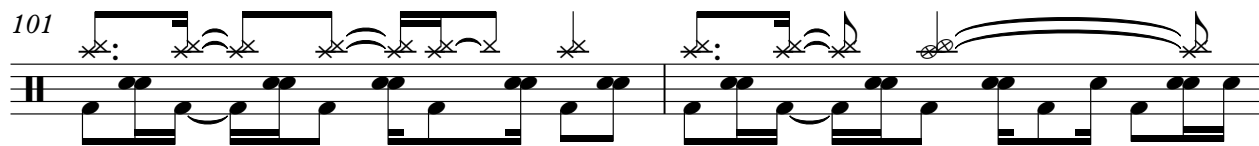

103

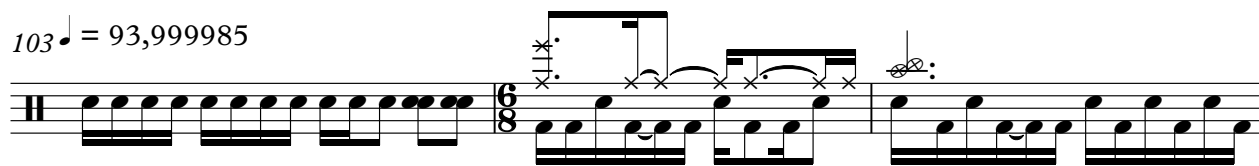

106

109

112

114

116

121

Kansas - Devil Game

Synth

♩ = 89,999954 ♩ = 90,999954 ♩ = 91,999985

5 ♩ = 93,000038

15 ♩ = 93,000098

25 ♩ = 94,999992

37

49

51

53

55

58

V.S.

63

69

80

88

91

93

99

112

118

121

Kansas - Devil Game

Lead Guitar

V.S.

19

20

21

23

♩ = 94,999998

25

♩ = 94,999992

28

31

34

37

49

7

60

63

66

68

69

77

80

83

88

Lead Guitar

94

97

99

♩ = 94,999999985

♩ = 93,999985

101

103

♩ = 93,999985

106

109

112

114

116

120

Kansas - Devil Game

Guitar 2

♩ = 89,999954 ♩ = 90,999954 ♩ = 91,999985

5 ♩ = 93,000038

7

8

9

10

11

13

15 6

21

24

♩ = 94,999998 ♩ = 94,999992 ³┌

27

30

33

36

39

42

45

48

51

53

56

58

63

69

72

75

78

81

V.S.

84

86

88

90

92

94

96

98

♩ = 94,9999999985 ♩ = 93,999985

102

♩ = 93,999985

112

115

2

119

2

Kansas - Devil Game

Bass

♩ = 89,999954

♩ = 90,999954

3

♩ = 91,999985

5

♩ = 93,000038

7

9

11

13

15

17

19

V.S.

21

23

♩ = 94,999998

25

♩ = 94,999992

28

31

34

37

40

43

46

49

52

55

58

62

65

67

69

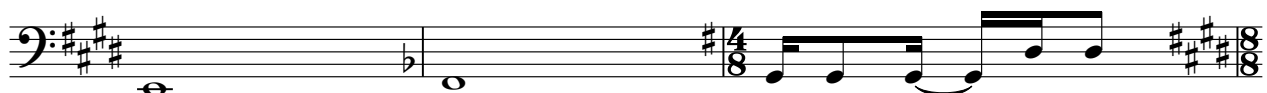

72

76

V.S.

79

82

85

88

91

93

96

98

♩ = 94,99992

100

♩ = 93,999985

♩ = 93,999985

102

♩ = 93,999985

104

108

112

114

116

120

Kansas - Devil Game

Organ

V.S.

11

14

16

17

18

19

20

21

♩ = 93,999998

Organ

♩ = 94,999992

3

24

26

28

30

32

34

V.S.

36

37

39

41

43

45

47

49

51

54

57

60

63

66

68

V.S.

69

72

74

77

80

82

85

88

90

92

93

94

V.S.

Organ

97

99

♩ = 94,9999985 ♩ = 93,999985

102

♩ = 93,999985

104

106

109

112

115

119

121

Kansas - Devil Game

Vocal Track

♪ = 89,999954 ♩ = 90,999954 ♩ = 91,999985

5 ♩ = 93,000038

8

10

11

14

17

19

21

24 ♩ = 93,000092

32

3 3

41

44

47

49

8

61

3

65

69

71

3 2

77

84

88

94

♩ = 94,999992

100

♩ = 93,999985

104

108

112

115

118

Kansas - Devil Game

Violin

Violin score for "Devil Game" by Kansas. The score is written in treble clef with a key signature of three sharps (F#, C#, G#). The piece is in 6/4 time. The score consists of 56 measures, divided into systems of 4 measures each. Measure numbers 1, 3, 5, 15, 25, 37, 49, 51, 54, and 56 are indicated at the start of their respective systems. The score includes various musical notations such as chords, triplets, and rests. The first system (measures 1-4) has a tempo marking of ♩ = 89,999954. The second system (measures 5-8) has a tempo marking of ♩ = 90,999954. The third system (measures 9-12) has a tempo marking of ♩ = 91,999985. The fourth system (measures 13-16) has a tempo marking of ♩ = 93,000038. The fifth system (measures 17-20) has a tempo marking of ♩ = 94,000098. The sixth system (measures 21-24) has a tempo marking of ♩ = 94,999992. The seventh system (measures 25-28) has a tempo marking of ♩ = 94,999992. The eighth system (measures 29-32) has a tempo marking of ♩ = 94,999992. The ninth system (measures 33-36) has a tempo marking of ♩ = 94,999992. The tenth system (measures 37-40) has a tempo marking of ♩ = 94,999992. The eleventh system (measures 41-44) has a tempo marking of ♩ = 94,999992. The twelfth system (measures 45-48) has a tempo marking of ♩ = 94,999992. The thirteenth system (measures 49-52) has a tempo marking of ♩ = 94,999992. The fourteenth system (measures 53-56) has a tempo marking of ♩ = 94,999992.

V.S.

58

62

66

69

80

88

91

93

98

99

♩ = 94,999992

Violin

100 ♪ = 93,999985

3 8

112

3 6

118

10

121

Kansas - Devil Game

Strings

44

51

53

56

58

62

66

69

72

79

87 3

Strings

91

93

99

♩ = 04,000,999985 ♩ = 99,999985

112

119