

Karametade - Nao Sei Se Te Aceito

0.0"
1.1,00
mailto:SeirS@Gocite.br Karatpefate@virtualmidi.cjb.net - Tel:(31)3352-7444

♩ = 104,000015

5

9

12

15

19

Drum

A.Gt.

Bass Guitar

Piano

Chords

Brith

23

Drum

steel

A.Gt.

Bass Guitar

Piano

Chords

Brith

26

Drum

steel

A.Gt.

Bass Guitar

Piano

Chords

29

Drum

steel

A.Gt.

Bass Guitar

Piano

Chords

32

Drum

steel

A.Gt.

Bass Guitar

Piano

Chords

Brith

35

Drum

steel

A.Gt.

Bass Guitar

Piano

Chords

Brith

38

Drum

steel

A.Gt.

Bass Guitar

Piano

Chords

41

Drum

steel

A.Gt.

Bass Guitar

Piano

Chords

44

Drum

steel

A.Gt.

Bass Guitar

Piano

Chords

47

Drum

steel

A.Gt.

Bass Guitar

Piano

Chords

50

Drum

steel

A.Gt.

Bass Guitar

Piano

Chords

53

Drum

steel

A.Gt.

Bass Guitar

Piano

Chords

56

Drum

steel

A.Gt.

Bass Guitar

Piano

Chords

Brith

60

Drum

steel

A.Gt.

Bass Guitar

Piano

Chords

63

Drum

steel

A.Gt.

Bass Guitar

Piano

Chords

bell

66

Drum

steel

A.Gt.

Bass Guitar

Piano

Chords

bell

69

Drum

steel

A.Gt.

Bass Guitar

Piano

cordas

Chords

Str.L.

72

75

Drum

steel

A.Gt.

Bass Guitar

Piano

cordas

Chords

Str.L.

78

Drum

steel

A.Gt.

Bass Guitar

Piano

cordas

Chords

Str.L.

81

Drum

steel

A.Gt.

Bass Guitar

Piano

Chords

84

Drum

steel

A.Gt.

Bass Guitar

Piano

Chords

87

Drum

steel

A.Gt.

Bass Guitar

Piano

Chords

90

Drum

steel

A.Gt.

Bass Guitar

Piano

Chords

93

Drum

steel

A.Gt.

Bass Guitar

Piano

Chords

96

Drum

steel

A.Gt.

Reverse

Bass Guitar

Piano

Chords

99

Drum

steel

A.Gt.

Reverse

Bass Guitar

Piano

Chords

102

Drum

steel

A.Gt.

Bass Guitar

Piano

cordas

Chords

105

Drum

steel

A.Gt.

Reverse

Bass Guitar

Piano

cordas

Chords

108

Drum

steel

A.Gt.

Bass Guitar

Piano

cordas

Chords

111

114

117

Karametade - Nao Sei Se Te Aceito

Drum

♩ = 104,000015

V.S.

40

43

46

49

52

55

58

61

64

67

70

73

76

79

82

85

88

91

94

97

100

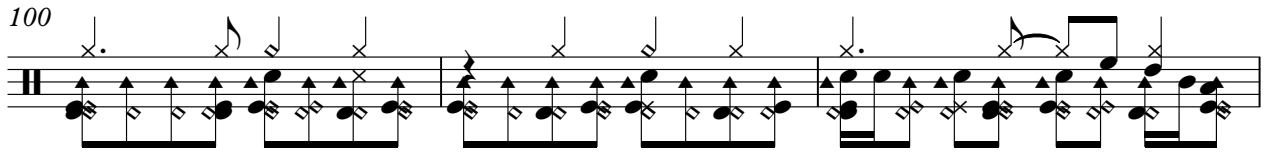

103

106

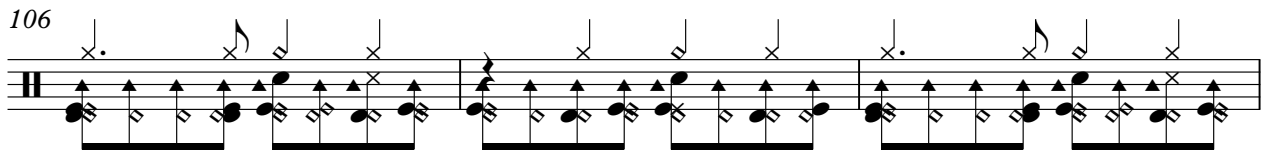

109

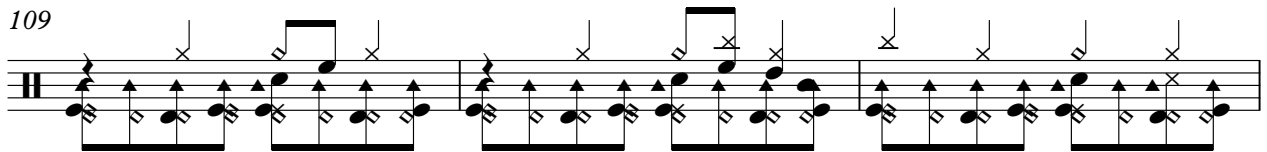

112

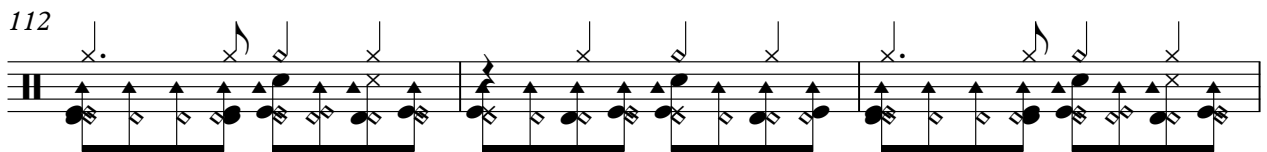

115

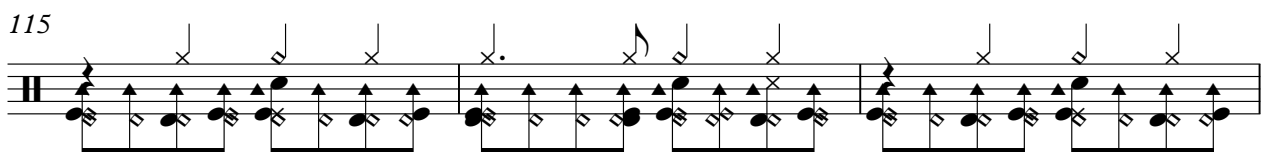

118

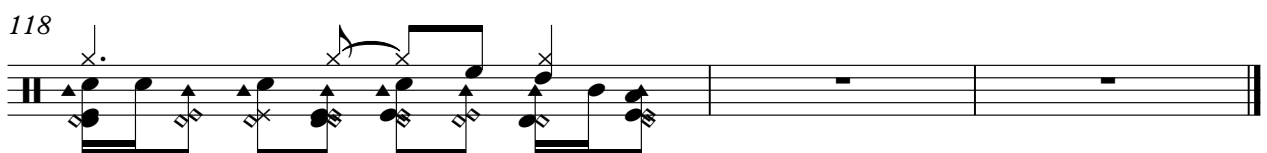

Karametade - Nao Sei Se Te Aceito

steel

♩ = 104,000015

V.S.

46 *steel*

48

51

54

56

60

64

66

68

70

73

76

80

83

85

88

91

93

96

99

101

104

107

109

112

115

117

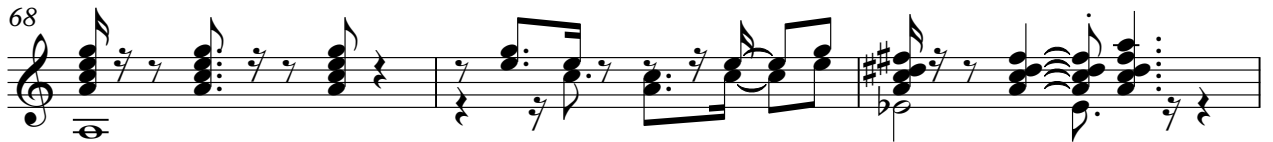
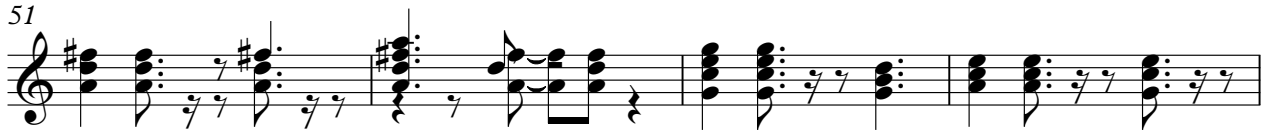

88

92

96

100

104

108

112

116

Reverse

Karametade - Nao Sei Se Te Aceito

♩ = 104,000015

95

99

6

3

112

Karametade - Nao Sei Se Te Aceito

Bass Guitar

♩ = 104,000015

2

9

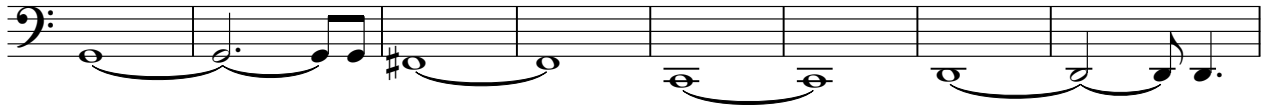

17

23

28

33

38

43

48

53

V.S.

58

64

69

74

79

84

89

94

99

104

109

114

117

Karametade - Nao Sei Se Te Aceito

Piano

♩ = 104,000015

V.S.

67

72

78

85

93

100

108

114

Karametade - Nao Sei Se Te Aceito

cordas

♩ = 104,000015

2

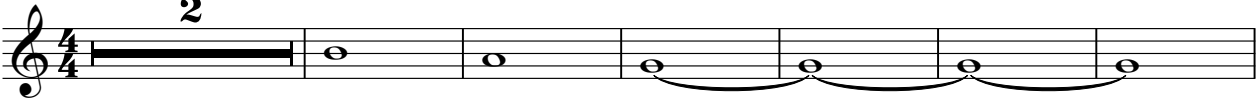

9

62

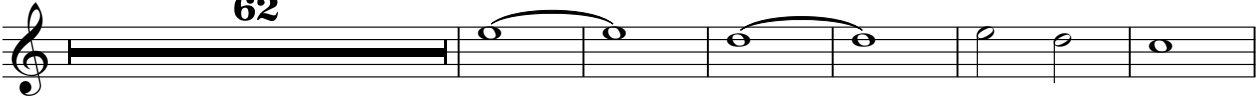

77

24

107

113

Karametade - Nao Sei Se Te Aceito

Chords

♩ = 104,000015

2

11

20

29

37

45

53

61

69

77

V.S.

85

93

101

109

115

bell

Karametade - Nao Sei Se Te Aceito

♩ = 104,000015

63

68

42

114

Brith

Karametade - Nao Sei Se Te Aceito

♩ = 104,000015

12

17

4

26

8

20

56

15

75

36

115

Str.L.

Karametade - Nao Sei Se Te Aceito

♩ = 104,000015

70

77

32

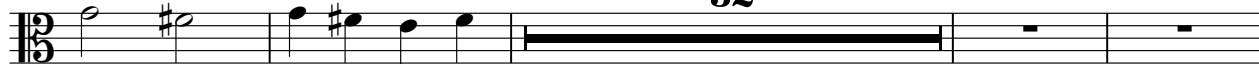

113

