

Karaoke - Amico

♩ = 70,000237
MELODY

MELODY

WHISTLE

WHISTLE

DRUMS

DRUMS

BASS

AMICO

VOICES

VOICES

E.PIANO

E.PIANO

HARPSI 1

HARPSI 1

HARPSI 2

HARPSI 2

SYNTH

SYNTH

♩ = 70,000237
ORCH

ORCH

STRINGS

STRINGS

MELODY

E.PIANO

MELODY

E.PIANO

MELODY

AMICO

E.PIANO

ORCH

STRINGS

13

MELODY

AMICO

E.PIANO

ORCH

STRINGS

15

MELODY

AMICO

E.PIANO

ORCH

STRINGS

18

MELODY

DRUMS

AMICO

E.PIANO

HARPSI 1

HARPSI 2

ORCH

STRINGS

20

MELODY

WHISTLE

DRUMS

AMICO

E.PIANO

HARPSI 1

HARPSI 2

ORCH

STRINGS

21

MELODY

WHISTLE

DRUMS

AMICO

E.PIANO

HARPSI 1

HARPSI 2

ORCH

STRINGS

22

MELODY

WHISTLE

DRUMS

AMICO

E.PIANO

HARPSI 1

HARPSI 2

ORCH

STRINGS

23

MELODY

WHISTLE

DRUMS

AMICO

E.PIANO

HARPSI 1

HARPSI 2

ORCH

STRINGS

24

MELODY

WHISTLE

DRUMS

AMICO

E.PIANO

HARPSI 1

HARPSI 2

ORCH

STRINGS

25

MELODY

WHISTLE

DRUMS

AMICO

E.PIANO

HARPSI 1

HARPSI 2

ORCH

STRINGS

26

MELODY

WHISTLE

DRUMS

AMICO

E.PIANO

HARPSI 1

HARPSI 2

ORCH

STRINGS

27

MELODY

WHISTLE

DRUMS

AMICO

E.PIANO

HARPSI 1

HARPSI 2

SYNTH

ORCH

STRINGS

29

MELODY

DRUMS

AMICO

E.PIANO

HARPSI 1

HARPSI 2

SYNTH

ORCH

STRINGS

31

MELODY

DRUMS

AMICO

E.PIANO

HARPSI 1

HARPSI 2

SYNTH

ORCH

STRINGS

6

32

MELODY

DRUMS

AMICO

VOICES

E.PIANO

HARPSI 1

HARPSI 2

ORCH

STRINGS

34

MELODY

DRUMS

AMICO

VOICES

E.PIANO

HARPSI 1

HARPSI 2

SYNTH

ORCH

STRINGS

36

MELODY

DRUMS

AMICO

E.PIANO

HARPSI 1

HARPSI 2

SYNTH

ORCH

STRINGS

39

MELODY

DRUMS

AMICO

E.PIANO

HARPSI 1

HARPSI 2

SYNTH

ORCH

STRINGS

40

MELODY

DRUMS

AMICO

VOICES

E.PIANO

HARPSI 1

HARPSI 2

ORCH

STRINGS

42

MELODY

DRUMS

AMICO

VOICES

E.PIANO

HARPSI 1

HARPSI 2

ORCH

STRINGS

44

MELODY

WHISTLE

DRUMS

AMICO

E.PIANO

ORCH

STRINGS

46

MELODY

WHISTLE

DRUMS

AMICO

E.PIANO

ORCH

STRINGS

48

MELODY

WHISTLE

DRUMS

AMICO

E.PIANO

ORCH

STRINGS

50

MELODY

WHISTLE

DRUMS

AMICO

E.PIANO

ORCH

STRINGS

51

MELODY

WHISTLE

DRUMS

AMICO

E.PIANO

HARPSI 1

HARPSI 2

ORCH

STRINGS

3

53

MELODY

WHISTLE

DRUMS

AMICO

E.PIANO

HARPSI 1

HARPSI 2

ORCH

STRINGS

55

MELODY

WHISTLE

DRUMS

AMICO

E.PIANO

HARPSI 1

HARPSI 2

ORCH

STRINGS

57

MELODY

WHISTLE

DRUMS

AMICO

E.PIANO

HARPSI 1

HARPSI 2

ORCH

STRINGS

58

MELODY

WHISTLE

DRUMS

AMICO

E.PIANO

HARPSI 1

HARPSI 2

ORCH

STRINGS

60

MELODY

WHISTLE

DRUMS

AMICO

E.PIANO

HARPSI 1

HARPSI 2

SYNTH

ORCH

STRINGS

62

MELODY

DRUMS

AMICO

E.PIANO

HARPSI 1

HARPSI 2

SYNTH

ORCH

STRINGS

64

DRUMS

AMICO

VOICES

E.PIANO

HARPSI 1

HARPSI 2

SYNTH

ORCH

STRINGS

66

DRUMS

AMICO

VOICES

E.PIANO

HARPSI 1

HARPSI 2

ORCH

STRINGS

68

MELODY

DRUMS

AMICO

VOICES

E.PIANO

HARPSI 1

HARPSI 2

SYNTH

ORCH

STRINGS

70

MELODY

DRUMS

AMICO

E.PIANO

HARPSI 1

HARPSI 2

SYNTH

ORCH

STRINGS

72

MELODY

DRUMS

AMICO

VOICES

E.PIANO

HARPSI 1

HARPSI 2

SYNTH

ORCH

STRINGS

74

MELODY

DRUMS

AMICO

VOICES

E.PIANO

HARPSI 1

HARPSI 2

ORCH

STRINGS

76

MELODY

DRUMS

AMICO

VOICES

E.PIANO

HARPSI 1

HARPSI 2

SYNTH

ORCH

STRINGS

78

MELODY

DRUMS

AMICO

E.PIANO

HARPSI 1

HARPSI 2

SYNTH

ORCH

STRINGS

80

MELODY

DRUMS

AMICO

VOICES

E.PIANO

HARPSI 1

HARPSI 2

SYNTH

ORCH

STRINGS

82

MELODY

DRUMS

AMICO

VOICES

E.PIANO

HARPSI 1

HARPSI 2

ORCH

STRINGS

84

MELODY

DRUMS

AMICO

VOICES

E.PIANO

HARPSI 1

HARPSI 2

SYNTH

ORCH

STRINGS

86

DRUMS

AMICO

E.PIANO

HARPSI 1

HARPSI 2

SYNTH

ORCH

STRINGS

88

DRUMS

AMICO

VOICES

E.PIANO

HARPSI 1

HARPSI 2

SYNTH

ORCH

STRINGS

6

90 $\text{♩} = 68,000229$ $\text{♩} = 66,000009$ $\text{♩} = 56,000446$

DRUMS

AMICO

VOICES

E.PIANO

HARPSI 1

HARPSI 2

ORCH

STRINGS

92

MELODY

WHISTLE

DRUMS

AMICO

VOICES

E.PIANO

HARPSI 1

HARPSI 2

SYNTH

ORCH

STRINGS

Karaoke - Amico

MELODY

♩ = 70,000237

MELODY

3

7

11

15

19

22

26

30

34

38

V.S.

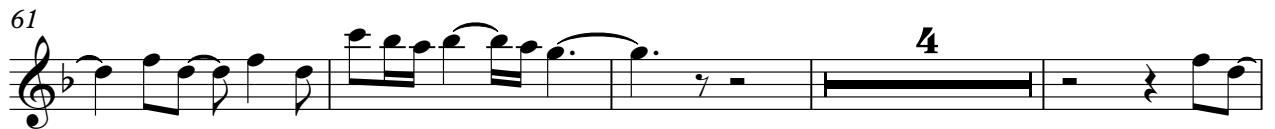
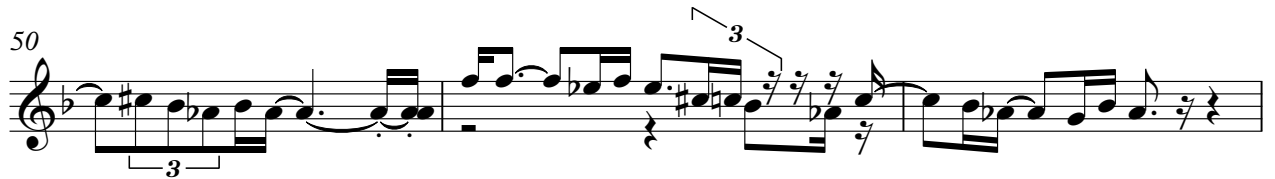
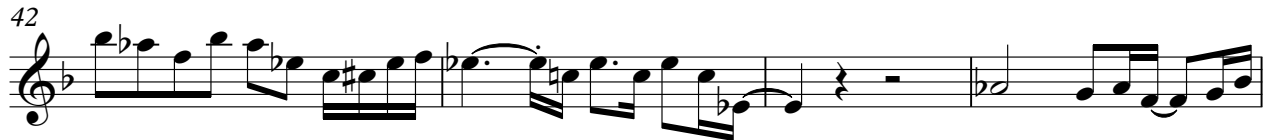

MELODY

3

84

♩ = 6 8, 0 6 7, 1 2 2, 0 6 0, 1 1 0 4 4 6

6 2 2

WHISTLE

Karaoke - Amico

♩ = 70,000237
WHISTLE 19

25

16

45

52

59

♩ = 68,00029069026446

30

2

2

Karaoke - Amico

DRUMS

♩ = 70,000237

DRUMS

18

V.S.

DRUMS

47

49

51

53

55

57

59

62

65

69

DRUMS

72

75

78

81

85

88

90

$\text{♩} = 68,00000000062,00000000046$

AMICO

Karaoke - Amico

♩ = 70,000237
BASS

11

15

20

24

28

32

35

38

42

47

V.S.

51

55

59

63

66

70

74

78

82

86

AMICO

90

♩ = 68, 002, 090069 ♩ = 62, 0000246

Karaoke - Amico

VOICES

♩ = 70,000237
VOICES

31

34

40

43

21

67

4

74

4

81

85

4

91

♩ = 68,000229 ♩ = 66,000069 ♩ = 56,000446

2

E.PIANO

Karaoke - Amico

♩ = 70,000237
E.PIANO

6

11

16

20

25

V.S.

29

33

36

39

43

49

54

59

63

67

70

74

V.S.

78

82

86

90

♩ = 68, 0 0 0 2 9 0 0 0 6 9 ♯ = 6 5 0, 0 0 0 2 4 6

HARPSI 1

Karaoke - Amico

♩ = 70,000237
HARPSI 1

18

21

24

27

30

32

34

V.S.

36

38

40

42

53

57

61

63

65

67 

69 

71 

73 

75 

77 

79 

81 

83 

85 

V.S.

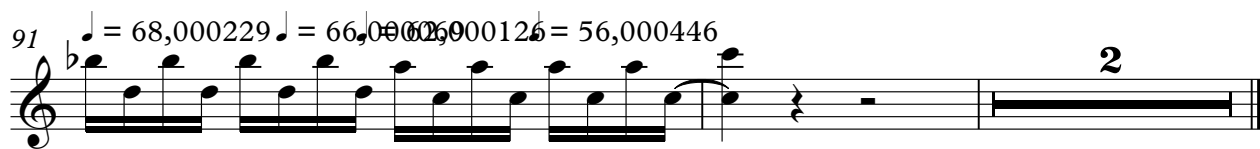

HARPSI 2

Karaoke - Amico

♩ = 70,000237
HARPSI 2 18

22

25

28

30

32

34

36

38

V.S.

71  Musical notation for measure 71: Treble clef, key signature of B-flat, eighth-note pattern starting on G4.

73  Musical notation for measure 73: Treble clef, key signature of B-flat, eighth-note pattern starting on A4.

75  Musical notation for measure 75: Treble clef, key signature of B-flat, eighth-note pattern starting on Bb4, followed by a quarter rest.

78  Musical notation for measure 78: Treble clef, key signature of B-flat, eighth-note pattern starting on C5.

80  Musical notation for measure 80: Treble clef, key signature of B-flat, eighth-note pattern starting on C5.

82  Musical notation for measure 82: Treble clef, key signature of B-flat, eighth-note pattern starting on D5.

84  Musical notation for measure 84: Treble clef, key signature of B-flat, eighth-note pattern starting on E5.

86  Musical notation for measure 86: Treble clef, key signature of B-flat, eighth-note pattern starting on E5.

88  Musical notation for measure 88: Treble clef, key signature of B-flat, eighth-note pattern starting on F5.

90  Musical notation for measure 90: Treble clef, key signature of B-flat, eighth-note pattern starting on F5.

4

HARPSI 2

91 ♭ = 68,000229 ♭ = 66,00029 ♭ = 66,000126 ♭ = 56,000446

2

Karaoke - Amico

SYNTH

♩ = 70,000237
SYNTH 26

26

30

3

36

3

40

20

63

3

69

3

71

3

76

80

87

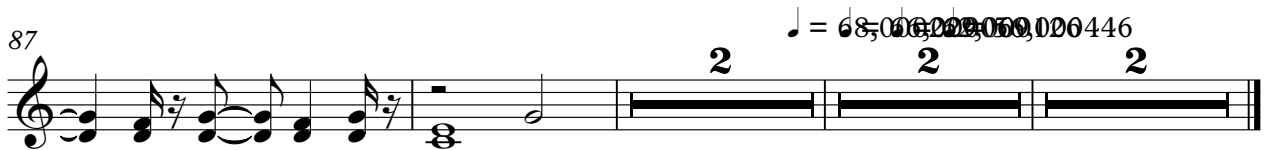

Karaoke - Amico

ORCH

♩ = 70,000237
ORCH **11**

17

24

29

34

38

43

50

57

62

V.S.

67

72

77

82

87

90

♩ = 68, mf

Karaoke - Amico

STRINGS

♩ = 70,000237
STRINGS

11

16

22

28

32

37

40

STRINGS

45

52

60

64

69

73

78

83

87

♩ = 68,000 236,000 62,000 56,000 446

90