

4

Perc.

J. Gtr.

J. Gtr.

E. Gtr.

E. Gtr.

E. Gtr.

Pad 7

6

Alto Sax.

Perc.

J. Gtr.

J. Gtr.

E. Gtr.

E. Gtr.

E. Gtr.

Pad 7

8

Alto Sax.

Perc.

J. Gtr.

J. Gtr.

E. Gtr.

E. Gtr.

E. Gtr.

Pad 7

10

Alto Sax.

Perc.

J. Gtr.

J. Gtr.

E. Gtr.

E. Gtr.

E. Gtr.

Pad 7

12

Alto Sax.

Perc.

J. Gtr.

J. Gtr.

E. Gtr.

E. Gtr.

E. Gtr.

E. Gtr.

Pad 7

14

Alto Sax.
Perc.
J. Gtr.
J. Gtr.
E. Gtr.
E. Gtr.
E. Bass
Pad 7

16

Alto Sax.
Perc.
J. Gtr.
J. Gtr.
E. Gtr.
E. Gtr.
E. Bass
Pad 7

18

Alto Sax.

Perc.

J. Gtr.

J. Gtr.

E. Gtr.

E. Gtr.

E. Bass

20

Alto Sax.

Perc.

Flex.

J. Gtr.

J. Gtr.

E. Gtr.

E. Gtr.

E. Gtr.

E. Bass

23

Alto Sax.

Perc.

Flex.

E. Gtr.

E. Gtr.

E. Gtr.

E. Bass

26

Alto Sax.

Perc.

Flex.

E. Gtr.

E. Gtr.

E. Bass

FX 5

29

Alto Sax.

Perc.

Flex.

E. Gtr.

E. Gtr.

E. Bass

FX 5

32

Alto Sax.

Perc.

Flex.

E. Gtr.

E. Gtr.

E. Bass

FX 5

35

Alto Sax.
Perc.
Flex.
E. Gtr.
E. Gtr.
E. Bass
FX 5

38

Alto Sax.
Perc.
Flex.
E. Gtr.
E. Gtr.
E. Bass
FX 5

41

Alto Sax.

Perc.

Flex.

J. Gtr.

J. Gtr.

E. Gtr.

E. Gtr.

E. Gtr.

E. Bass

Pad 7

43

Alto Sax.
Perc.
J. Gtr.
J. Gtr.
E. Gtr.
E. Gtr.
E. Bass
Solo

45

Alto Sax.
Perc.
J. Gtr.
J. Gtr.
E. Gtr.
E. Gtr.
E. Bass
Solo

47

Alto Sax.

Perc.

J. Gtr.

J. Gtr.

E. Gtr.

E. Gtr.

E. Bass

Pad 7

Solo

49

Alto Sax.

Perc.

Flex.

E. Gtr.

E. Gtr.

E. Bass

Pad 7

Solo

==

52

Alto Sax.

Perc.

Flex.

E. Gtr.

E. Gtr.

E. Gtr.

E. Bass

55

Alto Sax.
Perc.
Flex.
E. Gtr.
E. Gtr.
E. Bass
FX 5

58

Alto Sax.
Perc.
Flex.
E. Gtr.
E. Gtr.
E. Bass
FX 5

61

Alto Sax.
Perc.
Flex.
E. Gtr.
E. Gtr.
E. Bass
FX 5

64

Alto Sax.
Perc.
Flex.
E. Gtr.
E. Gtr.
E. Bass
FX 5

67

Alto Sax.

Perc.

Flex.

E. Gtr.

E. Gtr.

E. Bass

FX 5

- Alto Sax.**: Melodic line in treble clef, featuring eighth and quarter notes with various accidentals.
- Perc.**: Rhythmic accompaniment using a variety of symbols (x, triangle, vertical lines) on a single staff.
- Flex.**: Sustained chords in treble clef, with a long note value spanning across measures.
- E. Gtr.** (top): Lead guitar part in treble clef, including a melodic line and a long note value.
- E. Gtr.** (bottom): Rhythm guitar part in treble clef, featuring a steady eighth-note accompaniment.
- E. Bass**: Bass line in bass clef, consisting of a steady eighth-note pattern.
- FX 5**: Effects part in treble clef, showing a rhythmic pattern of eighth notes.

70

Alto Sax. Perc. Flex. J. Gtr. J. Gtr. E. Gtr. E. Gtr. E. Bass Pad 7

72

Alto Sax. Perc. Flex. J. Gtr. J. Gtr. Pad 7

74

Alto Sax.

Perc.

Flex.

J. Gtr.

J. Gtr.

E. Bass

Pad 7

76

Alto Sax.

Perc.

Flex.

J. Gtr.

J. Gtr.

E. Gtr.

E. Gtr.

E. Bass

Pad 7

Detailed description of the musical score for measures 76-77: The score is written for a multi-instrument ensemble. The Alto Saxophone part (top) begins with a melodic line in measure 76, featuring a slur over the second measure. The Percussion part (second from top) shows a rhythmic pattern with 'x' marks indicating hits. The Flexatone part (third from top) has a sustained chord. The J. Gtr. parts (fourth and fifth from top) have a rhythmic pattern with slurs. The E. Gtr. parts (sixth and seventh from top) have a sustained chord and a melodic line. The E. Bass part (eighth from top) has a melodic line. The Pad 7 part (bottom) has a melodic line.

78

Alto Sax.

Perc.

Flex.

J. Gtr.

J. Gtr.

E. Gtr.

E. Gtr.

E. Bass

Pad 7

81

Alto Sax.

Perc.

Flex.

E. Gtr.

E. Gtr.

E. Gtr.

E. Bass

84

Alto Sax. Perc. Flex. E. Gtr. E. Gtr. E. Gtr. E. Bass

87

Alto Sax. Perc. Flex. E. Gtr. E. Gtr. E. Bass FX 5

90

Alto Sax.
Perc.
Flex.
E. Gtr.
E. Gtr.
E. Bass
FX 5

93

Alto Sax.
Perc.
Flex.
E. Gtr.
E. Gtr.
E. Bass
FX 5

96

Alto Sax.
Perc.
Flex.
E. Gtr.
E. Gtr.
E. Bass
FX 5

99

Alto Sax.
Perc.
Flex.
E. Gtr.
E. Gtr.
E. Bass
FX 5

102

Alto Sax. Perc. Flex. E. Gtr. E. Gtr. E. Bass FX 5

105

Alto Sax. Perc. Flex. E. Gtr. E. Gtr. E. Bass FX 5

109

Perc.

J. Gtr.

J. Gtr.

E. Gtr.

E. Gtr.

E. Gtr.

E. Bass

Pad 7

111

Perc.

J. Gtr.

J. Gtr.

E. Gtr.

E. Gtr.

E. Gtr.

E. Bass

Pad 7

Perc. 

Karen Jones - Cher

Alto Saxophone

♩ = 107,999916

4

9

13

16

19

23

26

30

34

38

43

46

49

53

56

60

64

68

72

76

3

82

85

89

93

97

101

105

18

Karen Jones - Cher

Percussion

♩ = 107,999916

7

13

18

22

26

30

34

38

42

V.S.

46

50

54

58

62

66

70

74

78

82

86

90

94

98

102

106

110

116

121

♩ = 107,999916

20

26

32

39

53

59

66

74

80

86

V.S.

2

Flexatone

92

99

105

♩ = 107,999916

4

6

8

10

12

15

17

19

21

19

41

43

45

47

49

22

72

74

76

78

30

109

111

♩ = 107,999916

4

6

8

10

12

15

17

19

21

19

41

43

45

47

49

22

73

75

77

30

109

111

14

Electric Guitar

Karen Jones - Cher

♩ = 107,999916

5

7

9

11

14

16

18

20

23

V.S.

29

33

38

42

44

46

48

51

58

62

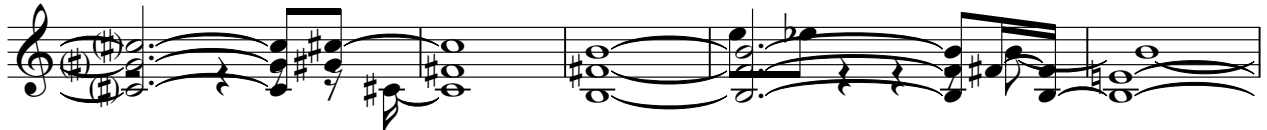

67

6

78

83

89

94

100

106

111

13

Electric Guitar

Karen Jones - Cher

♩ = 107,999916

5

7

9

11

14

16

18

20

24

V.S.

31

36

41

43

45

47

49

54

61

66

71 **6**

80

86

92

97

101

106

109

111 **13**

♩ = 107,999916

11 7

23

15

42

10

55

27

84

41

Electric Guitar

Karen Jones - Cher

♩ = 107,999916

6

10

13 **96**

111 **13**

Karen Jones - Cher

5-string Electric Bass

♩ = 107,999916

12

17

23

28

32

36

40

46

51

56

V.S.

60

64

68

76

82

87

91

95

99

103

107

110

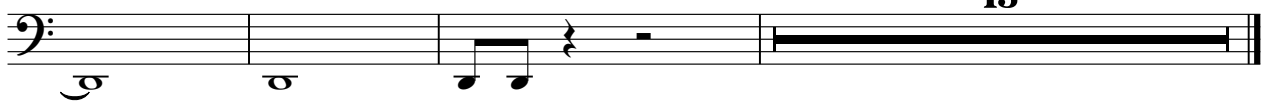

13

Pad 7 (Halo)

Karen Jones - Cher

♩ = 107,999916

10 25

41 4

51 20

76

81 28 14

♩ = 107,999916

26

30

34

38

16

57

61

65

68

17

87

91

95

99

104

Solo

Karen Jones - Cher

♩ = 107,999916

41

46

49

75
