

Karen Jones - Diana Ross

♩ = 66,000069

lead

piano

bell

piano

♩ = 66,000069

3

lead

piano

bell

strings I

piano

6

lead

piano

strings I

piano

Lead: Treble clef, 4/4 time, key of Bb. Notes: G4, A4, Bb4, C5, Bb4, A4, G4, F4, E4, D4, C4.

Strings I: Bass clef, 4/4 time, key of Bb. Notes: G2, F2, E2, D2, C2, B1, A1, G1, F1, E1, D1, C1.

9

lead

piano

strings I

piano

Lead: Treble clef, 4/4 time, key of Bb. Notes: G4, A4, Bb4, C5, Bb4, A4, G4, F4, E4, D4, C4.

Strings I: Bass clef, 4/4 time, key of Bb. Notes: G2, F2, E2, D2, C2, B1, A1, G1, F1, E1, D1, C1.

12

lead

drums

drums

drums

drums

piano

bass

strings1

strings2

piano

15

lead

drums

drums

drums

piano

bass

strings1

strings2

paino

18

lead

drums

drums

drums

piano

bass

strings 1

strings 2

piano

21

lead

drums

drums

drums

drums

piano

bass

strings1

strings2

piano

24

lead

drums

drums

drums

piano

bass

strings1

strings2

piano

26

lead

drums

drums

drums

piano

bass

strings1

strings2

piano

29

lead

drums

drums

drums

drums

drums

piano

bass

strings 1

strings 2

piano

32

lead

drums

drums

drums

drums

piano

bass

strings I

piano

35

38

lead

drums

drums

drums

piano

strings 1

piano

41

lead

drums

drums

drums

piano

bass

strings1

strings2

paino

44

lead

drums

drums

drums

piano

bass

strings 1

strings 2

piano

47

lead

drums

drums

drums

drums

drums

piano

bass

strings1

strings2

piano

50

lead

drums

drums

drums

piano

bass

strings1

strings2

paino

52

lead

drums

drums

drums

drums

drums

piano

bass

strings1

strings2

piano

55

lead

drums

drums

drums

drums

piano

bass

strings1

strings2

piano

58

lead

drums

drums

drums

drums

piano

bass

strings1

strings2

piano

60

lead

drums

drums

drums

drums

drums

piano

bass

strings1

strings2

piano

62

drums

drums

drums

drums

drums

piano

bass

strings1

strings2

piano

64

66

68

lead

drums

drums

drums

drums

drums

drums

piano

solo

bass

strings 1

strings 2

piano

70

lead

drums

drums

drums

drums

drums

piano

bass

strings 1

strings 2

piano

72

lead

drums

drums

drums

drums

drums

piano

bass

strings1

strings2

paino

74

lead

drums

drums

drums

drums

drums

piano

bass

strings 1

strings 2

piano

76

lead

drums

drums

drums

drums

drums

piano

bass

strings 1

strings 2

piano

78

lead

drums

drums

drums

drums

drums

drums

piano

solo

bass

strings 1

piano

- drums**: Two empty drum staves, each with a double bar line at the beginning.

Karen Jones - Diana Ross

lead

♩ = 66,000069

4

9

13

18

23

27

32

37

41

46

V.S.

51

55

59

69

73

77

80

drums

Karen Jones - Diana Ross

♩ = 66,000069

4 4 2 4 4 8

17

23

29 2 4 4 4

36

42

48

54

60

66

V.S.

2

drums

72

77

Karen Jones - Diana Ross

drums

♩ = 66,000069

4 7 18

32

16 3 4

58

3 2

69

3 3

78

66,000069

Karen Jones - Diana Ross

drums

♩ = 66,000069

4 7

15

19

23

27

32

36

40

44

48

V.S.

Karen Jones - Diana Ross

drums

♩ = 66,000069

4 8

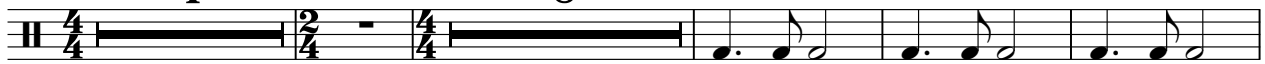

17

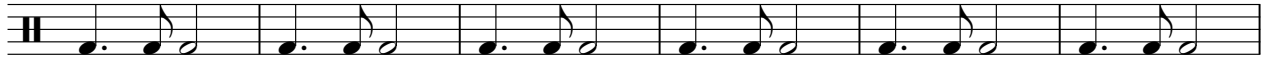

23

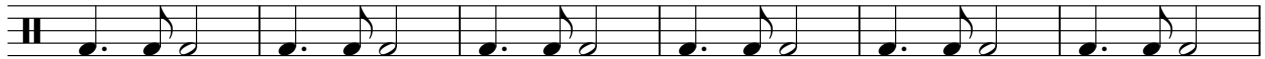

29

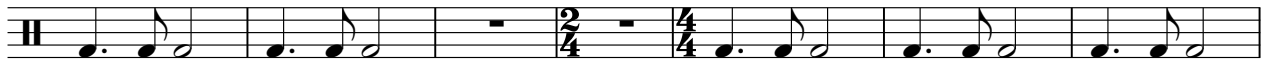

36

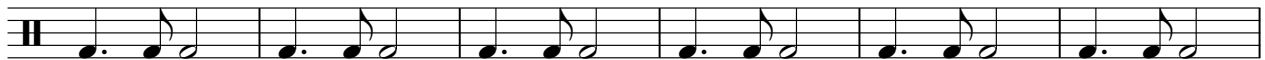

42

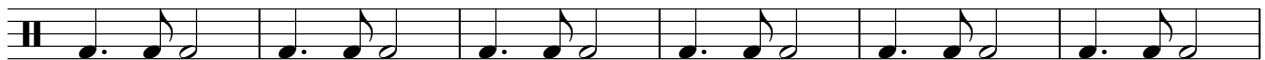

48

54

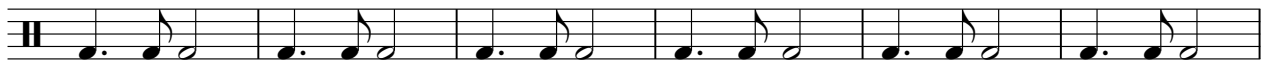

60

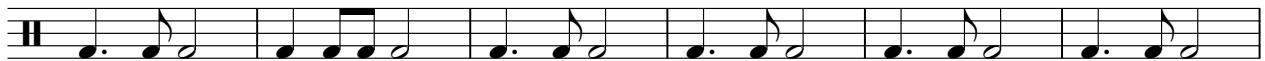

66

V.S.

2

drums

72

77

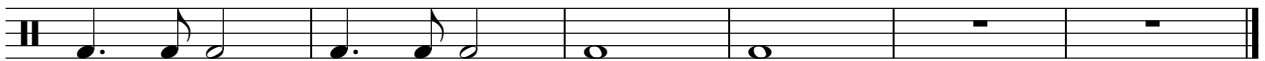

Karen Jones - Diana Ross

drums

♩ = 66,000069

4 24

33

29

67

7

75

7

drums

Karen Jones - Diana Ross

♩ = 66,000069

4 25

4/4 2/4 4/4 2/4

32

47

2/4 4/4

drums

Karen Jones - Diana Ross

♩ = 66,000069

4 15 10

32 15 3

53 4 3 3 3

65 3 3

74 3

Karen Jones - Diana Ross

piano

♩ = 66,000069

6

10

15

19

24

V.S.

29

34

38

43

48

53

59

64

69

74

78

Karen Jones - Diana Ross

bass

♩ = 66,000069

4 8

16

21

26

31 8

44

49

53

58

62

V.S.

65

68

71

76

79

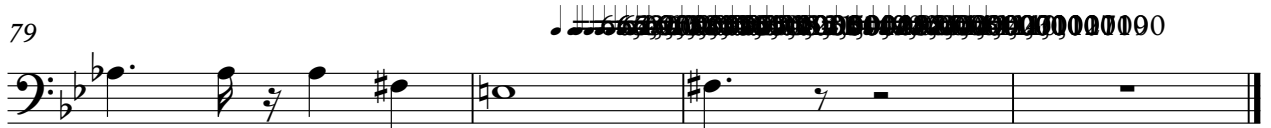

bell

Karen Jones - Diana Ross

♩ = 66,000069

6 **26**

33 **47**

Karen Jones - Diana Ross

strings1

♩ = 66,000069

2

10

18

25

32

40

V.S.

48

55

62

69

76

strings2

Karen Jones - Diana Ross

♩ = 66,000069

4 8

17

23

29 2 8

43

49

53

2

strings2

58

63

66

69

73

77

Karen Jones - Diana Ross

piano

♩ = 66,000069

8

15

21

28

36

43

49

55

63

69

74

78
