

Karen Jones - Madonna

♩ = 76,000069

7 3

11

Perc.

E. Bass

E. Piano

FM

Syn. Str.

Syn. Str.

Syn. Str.

15

Perc.

E. Bass

E. Piano

FM

Syn. Str.

Syn. Str.

18

21

24

Perc.

Vib.

E. Bass

Cel.

FM

Syn. Str.

Syn. Str.

Solo

28

Perc.

Vib.

E. Bass

Cel.

FM

Syn. Str.

Syn. Str.

Solo

31

Perc. Vib. E. Bass Cel. FM Syn. Str. Syn. Str. Solo

35

Perc.

Vib.

E. Bass

Cel.

Rev. Cym.

FM

Syn. Str.

Syn. Str.

Syn. Str.

Solo

38

Perc. Vib. E. Bass E. Piano Cel. FM Syn. Str. Syn. Str. Syn. Str. Solo

41

Perc.

E. Bass

E. Piano

FM

Syn. Str.

Syn. Str.

Syn. Str.

Solo

44

Perc. E. Bass E. Piano Rev. Cym. FM Syn. Str. Syn. Str. Syn. Str. Solo Tel.

48

Perc. E. Bass Rev. Cym. FM Syn. Str. Syn. Str. Solo Tel.

51

Perc. E. Bass FM Syn. Str. Syn. Str. Solo

54

Perc. E. Bass FM Syn. Str. Syn. Str. Solo

57

Perc. Vib. E. Bass Cel. FM Syn. Str. Syn. Str. Solo

61

64

66

Perc.

E. Bass

E. Piano

Syn. Str.

Syn. Str.

Solo

Tel.

69

Perc.

E. Bass

E. Piano

Rev. Cym.

FM

Syn. Str.

Syn. Str.

Syn. Str.

Solo

72

Perc.

E. Bass

E. Piano

FM

Syn. Str.

Syn. Str.

Syn. Str.

Solo

Tel.

75

Perc.

E. Bass

E. Piano

FM

Syn. Str.

Syn. Str.

Syn. Str.

Solo

78

Perc.

E. Bass

E. Piano

Rev. Cym.

FM

Syn. Str.

Syn. Str.

Solo

81

84

87

Perc.

E. Bass

FM

Syn. Str.

Syn. Str.

Solo

Tel.

90

Perc.

E. Bass

E. Piano

FM

Syn. Str.

Syn. Str.

Solo

Tel.

93

Perc.

E. Bass

E. Piano

Rev. Cym.

FM

Syn. Str.

Syn. Str.

Solo

Tel.

96

Perc.

FM

Syn. Str.

Syn. Str.

Tel.

Percussion

Karen Jones - Madonna

♩ = 76,000069

5

7

11

13

15

17

19

21

24

V.S.

Percussion

26

28

30

32

34

37

39

41

43

45

Percussion

47

49

51

53

55

57

59

62

65

67

V.S.

69

71

73

75

77

79

81

83

85

87

Percussion

89

91

93

96

Vibraphone

Karen Jones - Madonna

♩ = 76,000069

7

13

18

23

28

32

36

39

44

Vibraphone

49

54

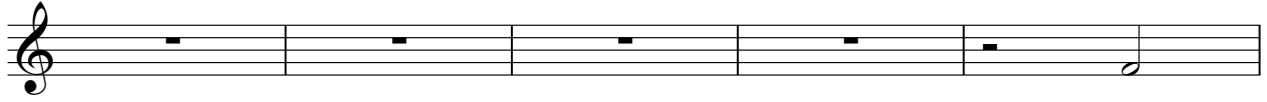

59

63

68

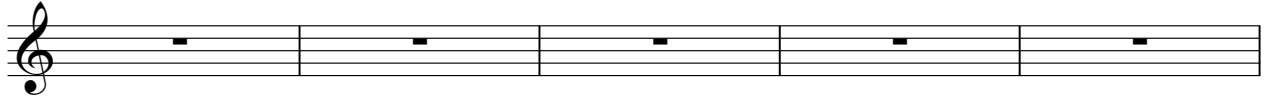

73

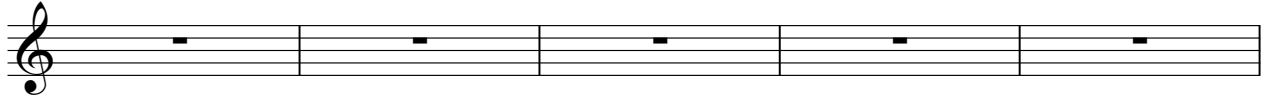

78

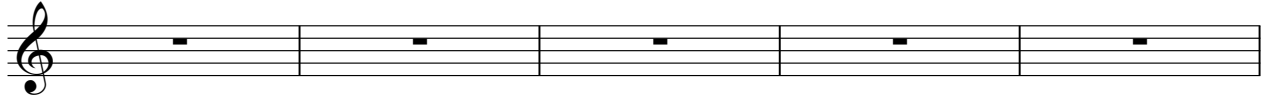

83

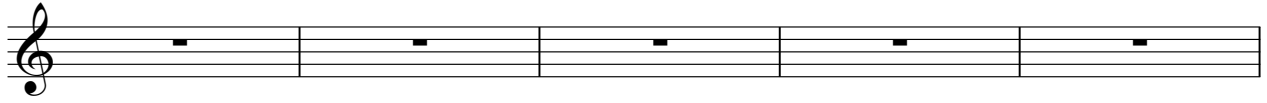

88

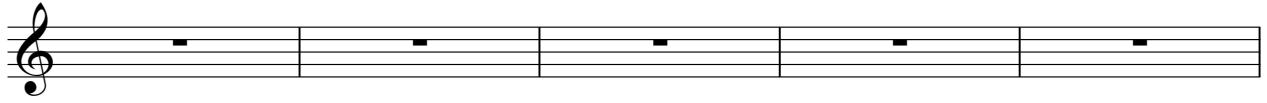

93

Karen Jones - Madonna

Harp

♩ = 76,000069

6

7

2

13

18

23

28

33

38

43

48

Harp

53

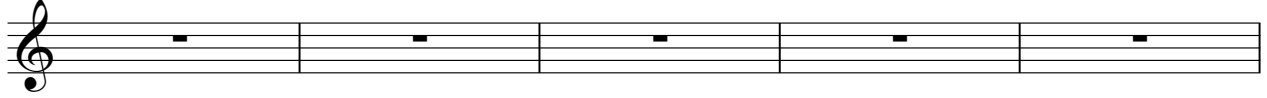

58

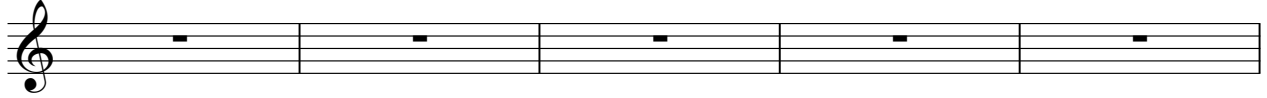

63

68

73

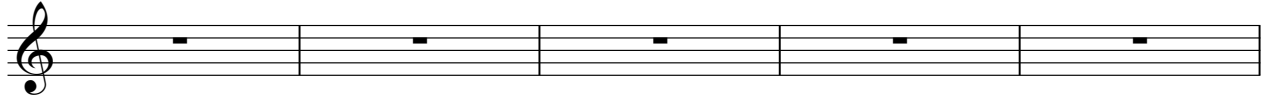

78

83

88

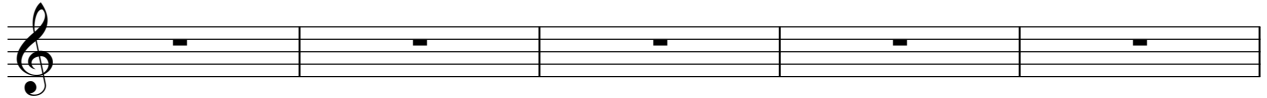

93

Fretless Electric Bass

Karen Jones - Madonna

♩ = 76,000069

7

12

15

18

21

24

28

32

36

V.S.

39

42

45

48

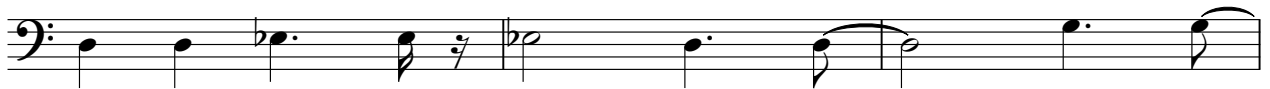

51

55

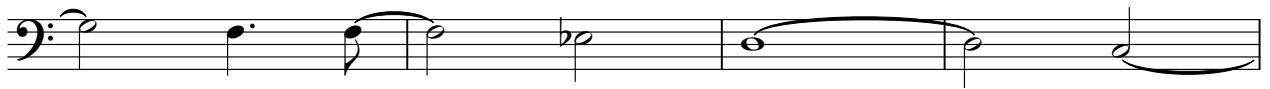

59

63

66

69

72

75

78

81

84

87

90

93

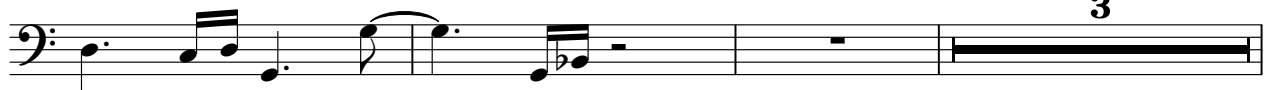

3

99

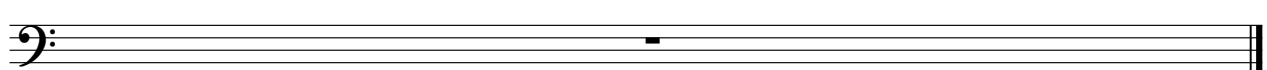

Electric Piano

Karen Jones - Madonna

♩ = 76,000069

4

7

10

14

18

21

26

31

36

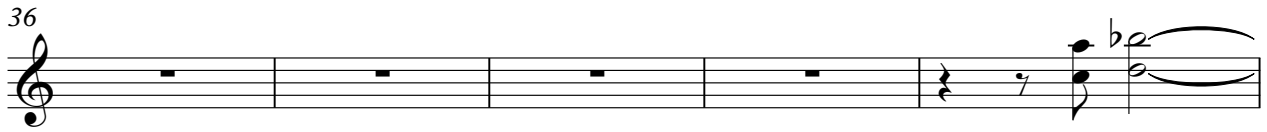

41

45

48

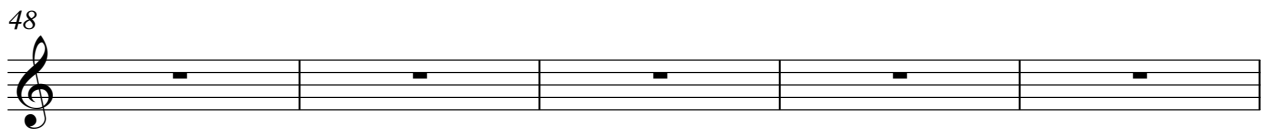

53

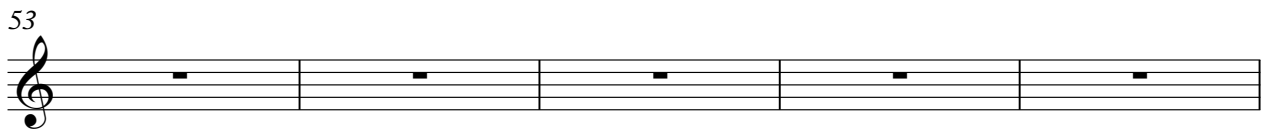

58

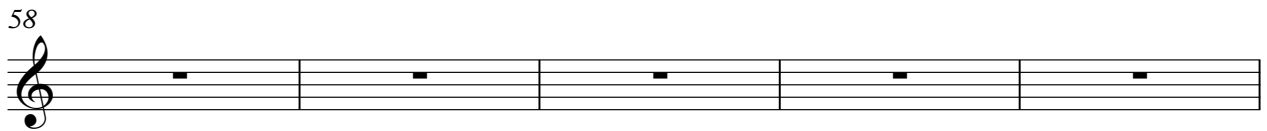

63

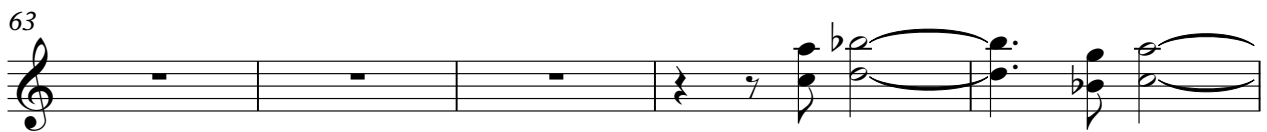

68

71

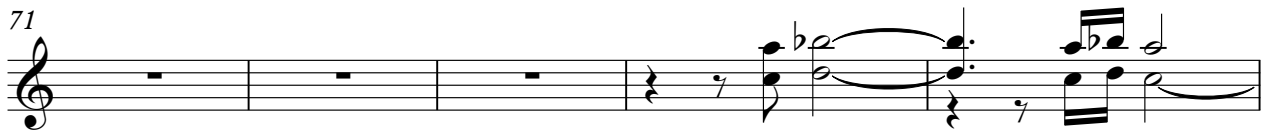

76

79

84

87

92

95

3

Karen Jones - Madonna

Celesta

♩ = 76,000069

29

33

36

40

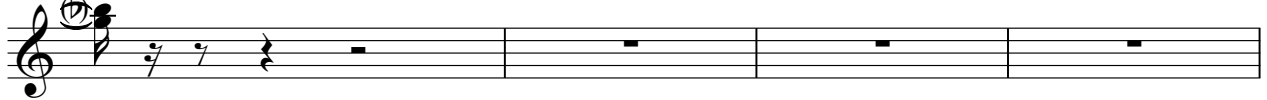

44

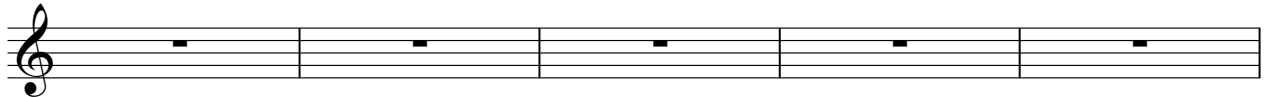

49

54

59

63

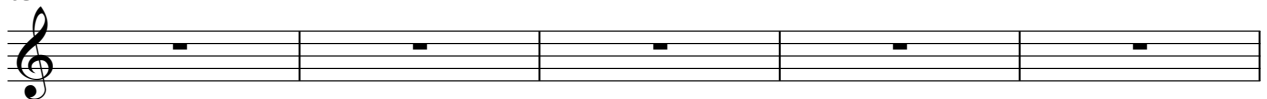

68

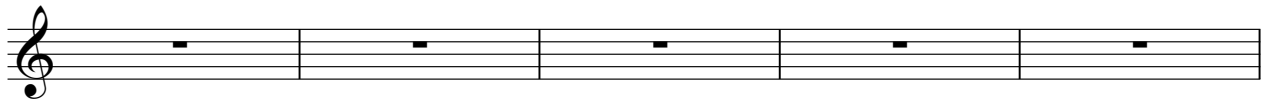

Celesta

73

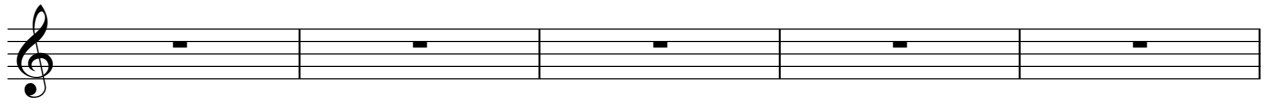

78

83

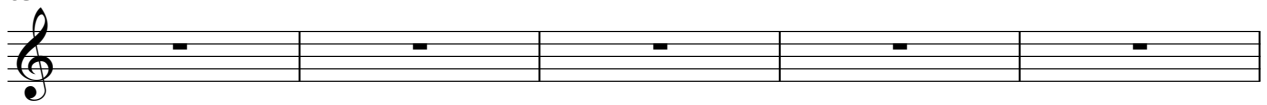

88

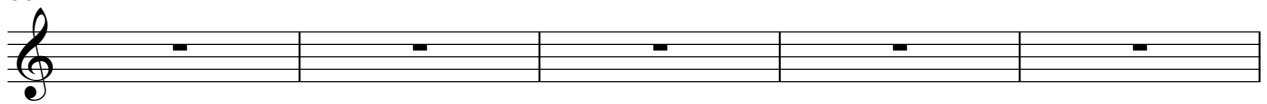

93

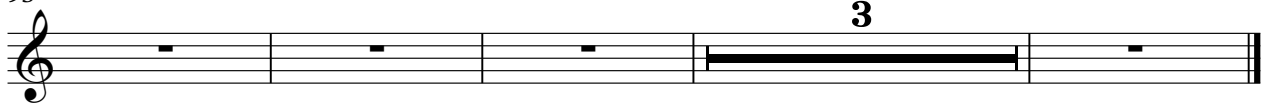

Reverse Cymbals

Karen Jones - Madonna

♩ = 76,000069

7

11

16

21

26

31

36

41

46

Reverse Cymbals

47

51

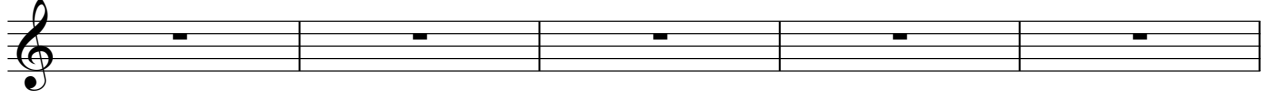

56

61

65

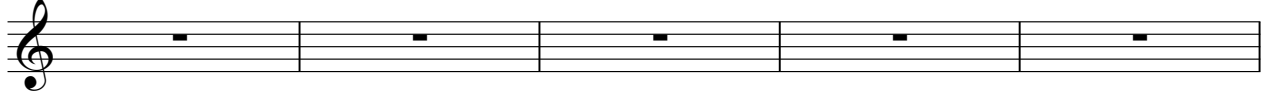

70

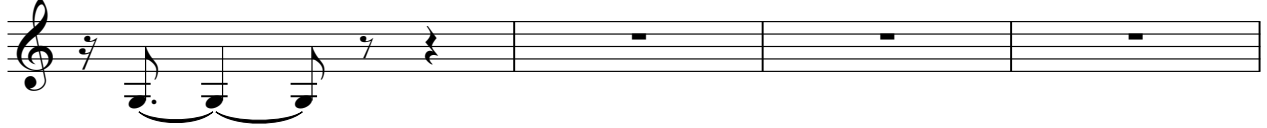

74

79

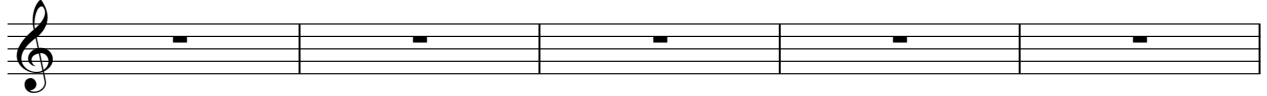

84

89

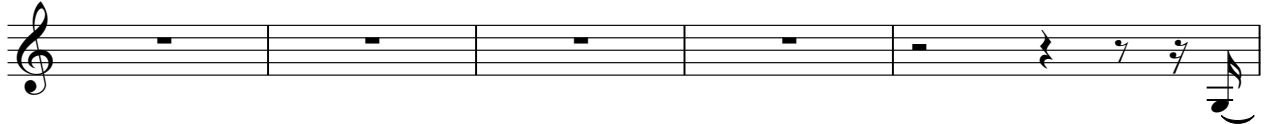

Reverse Cymbals

94

3

FM Synth

Karen Jones - Madonna

♩ = 76,000069

2

7

2

12

15

18

21

24

27

30

V.S.

33

37

40

43

46

49

52

55

58

61

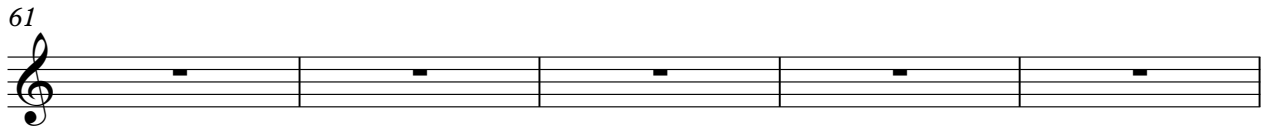

66

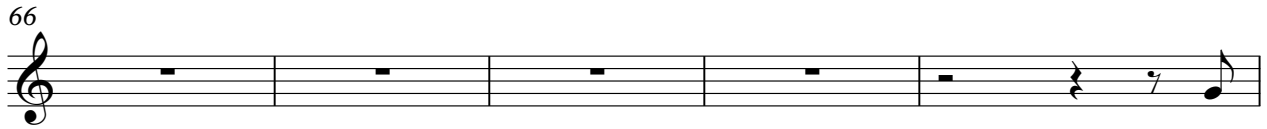

71

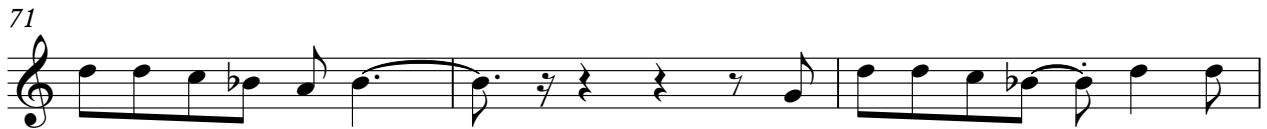

74

77

80

83

86

89

92

V.S.

95

A single musical staff for measure 99, featuring a treble clef and a whole rest.

Synth Strings

Karen Jones - Madonna

♩ = 76,000069

7

11

15

19

23

28

33

Synth Strings

36

40

43

47

52

57

62

64

66

69

72

76

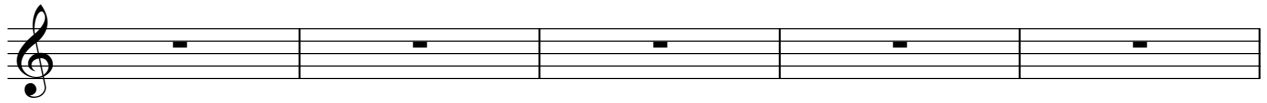

81

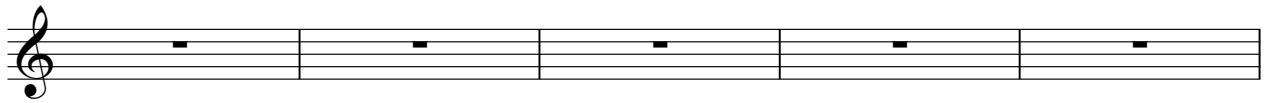

86

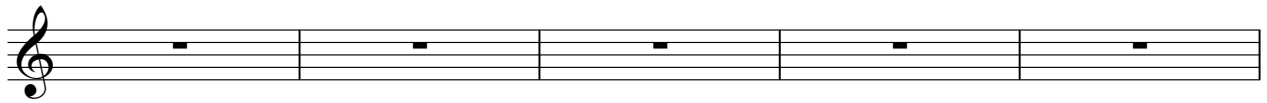

91

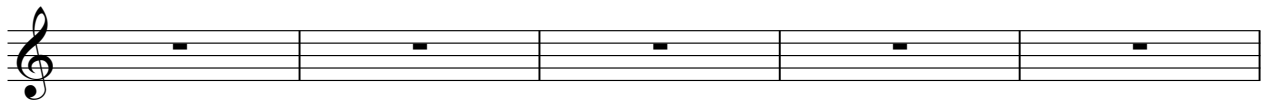

96

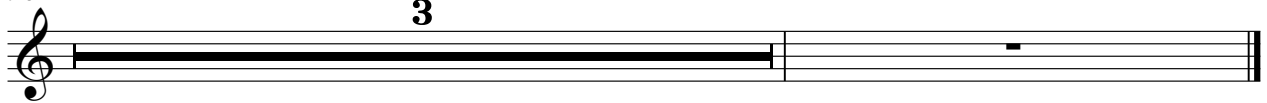

Synth Strings

Karen Jones - Madonna

♩ = 76,000069

2

7

12

15

18

21

24

27

30

34

V.S.

Synth Strings

37

41

44

47

50

53

56

58

62

65

Synth Strings

70

74

77

80

83

86

89

93

99

Synth Strings

Karen Jones - Madonna

♩ = 76,000069

5

8

12

17

22

26

30

33

36

V.S.

Synth Strings

40

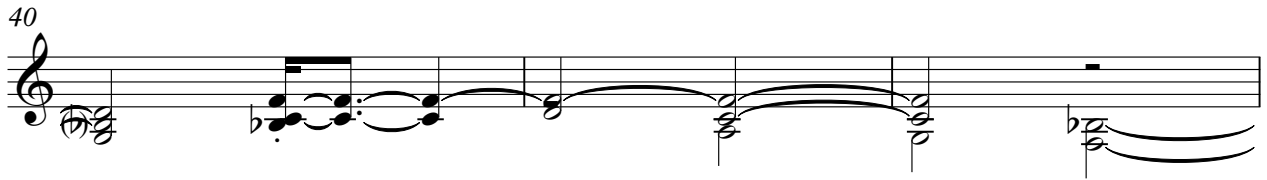

43

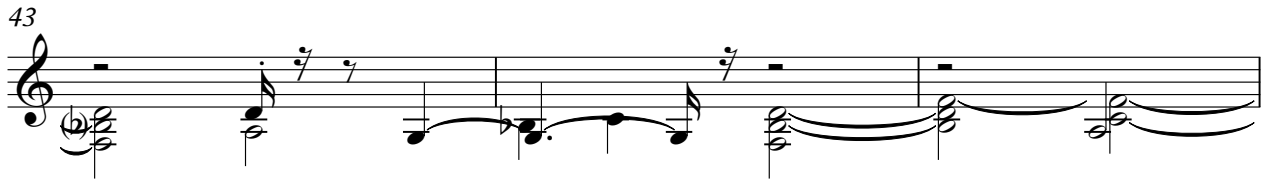

46

50

54

57

60

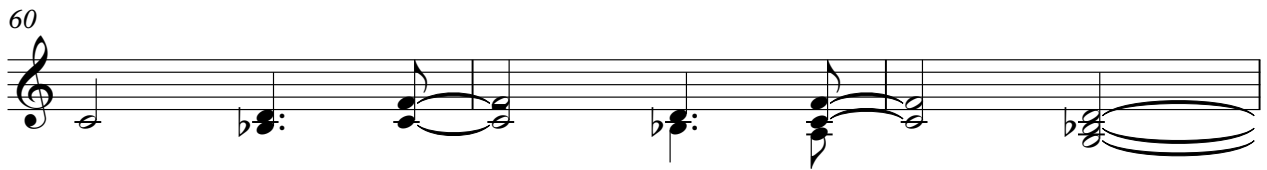

63

67

71

75

79

83

87

91

95

99

Karen Jones - Madonna

Solo

♩ = 76,000069

2

7

2

13

18

23

26

30

33

36

39

V.S.

42

46

49

52

56

59

62

65

67

70

74

77

80

83

86

89

92

94

99

Telephone

Karen Jones - Madonna

♩ = 76,000069

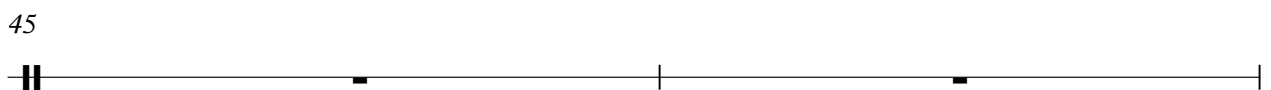
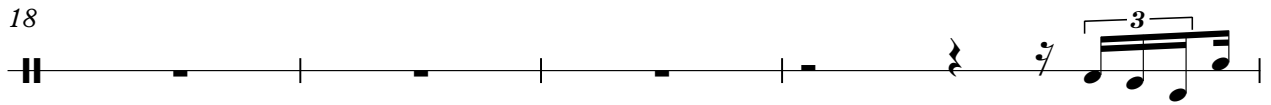
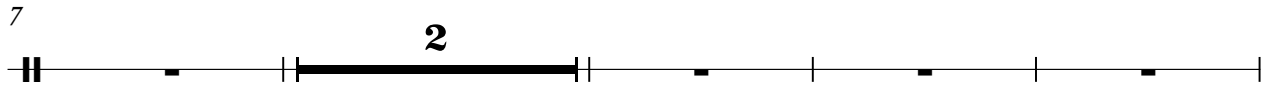

Telephone

47

49

54

59

64

67

72

75

80

83

Telephone

3

88

91

96
