

Karen Jones - Queen

♩ = 94,000130

Alto Saxophone

Percussion

Electric Guitar

Fretless Electric Bass

Alto

Solo

4

Alto Sax.

Solo

6

Alto Sax.

E. Bass

Solo

(P) 1993 International Music Publications Ltd (C) 1993 Barnes Music Engraving Ltd

8

Alto Sax.

E. Bass

Solo

10

Alto Sax.

E. Bass

Solo

12

Alto Sax.

E. Bass

A.

Solo

14
Alto Sax.

E. Bass

A.

Solo

16
Alto Sax.

Perc.

E. Bass

A.

Solo

18
Alto Sax.

Perc.

E. Bass

Solo

19

Alto Sax.

Perc.

E. Bass

Solo

20

Alto Sax.

Perc.

E. Bass

Solo

22

Alto Sax.

Perc.

E. Bass

Solo

24

Alto Sax.

Perc.

E. Bass

Solo

25

Alto Sax.

Perc.

E. Bass

Solo

27

Alto Sax.

Perc.

E. Bass

Solo

38

Alto Sax.

Perc.

E. Bass

A.

Solo

40

Alto Sax.

Perc.

E. Bass

Solo

42

Alto Sax.

Perc.

E. Bass

A.

Solo

44

Alto Sax.

Perc.

E. Bass

Solo

46

Alto Sax.

Perc.

E. Bass

A.

Solo

48

Alto Sax.

Perc.

E. Bass

A.

Solo

50

Alto Sax.

Perc.

E. Bass

Solo

51

Alto Sax.

Perc.

E. Bass

Solo

6

52

Alto Sax.

Perc.

E. Bass

Solo

3

53

Alto Sax.

Perc.

E. Bass

Solo

55

Alto Sax.

Perc.

E. Bass

Solo

57

Alto Sax.

Perc.

E. Bass

Solo

59

Alto Sax.

Perc.

E. Bass

Solo

61

Alto Sax.

Perc.

E. Bass

A.

Solo

69

Alto Sax.

Perc.

E. Bass

Solo

70

Alto Sax.

Perc.

E. Bass

A.

Solo

71

Alto Sax. 

Perc. 

E. Bass 

A. 

Solo 

73

Perc. 

A. 

75

Perc. 

A. 

77

Alto Sax. 

Perc. 

A. 

79

Alto Sax.

Perc.

A.

81

Perc.

E. Gtr.

E. Bass

A.

Solo

83

Perc.

E. Gtr.

E. Bass

Solo

85

Perc.

E. Gtr.

E. Bass

Solo

87

Perc.

E. Gtr.

E. Bass

Solo

89

Perc.

E. Gtr.

E. Bass

Solo

91

Alto Sax.

Perc.

E. Gtr.

E. Bass

Solo

93

Alto Sax.

Perc.

E. Gtr.

E. Bass

Solo

95

Alto Sax.

Perc.

E. Gtr.

E. Bass

Solo

97

Alto Sax.

Perc.

E. Gtr.

E. Bass

Solo

99

Alto Sax.

Perc.

E. Gtr.

E. Bass

A.

Solo

101

Alto Sax.

Perc.

E. Gtr.

E. Bass

A.

Solo

103

Alto Sax.

Perc.

E. Gtr.

E. Bass

A.

Solo

105

Alto Sax.

Perc.

E. Bass

A.

Solo

107

Alto Sax.

Perc.

E. Bass

A.

Solo

109

Alto Sax.

Perc.

E. Bass

A.

Solo

111

Alto Sax.

Perc.

E. Bass

A.

Solo

113

Alto Sax.

Perc.

E. Bass

A.

Solo

♩ = 94,000130

114

Alto Sax.

Perc.

E. Bass

A.

Solo

116

Alto Sax.

Perc.

E. Bass

A.

Solo

118

Alto Sax.

Solo

120

Alto Sax.

Solo

122

Alto Sax.

Solo

124

Alto Sax.

Solo

Alto Saxophone

Karen Jones - Queen

♩ = 94,000130

6

11

15 ♩ = 125,000000,000244

19

23

27

32

36

39

(P)1993 International Music Publications Ltd(C)1993 Barnes Music Engraving Ltd

43

48

53

57

61

66

70

79

95

99

104

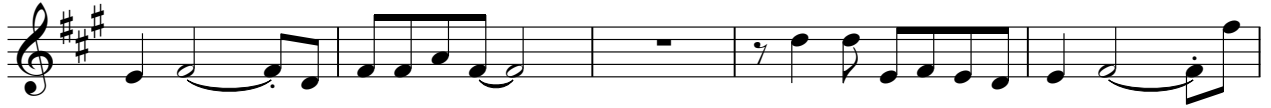

109

113

♩ = 94,000130

118

122

Karen Jones - Queen

Percussion

♩ = 94,000130 12 ♩ = 125,000000244

17

20

22

24

26

28

30

32

34

36

38

40

42

44

46

48

50

52

54

56

58

60

62

64

66

68

70

73

75

V.S.

77

79

81

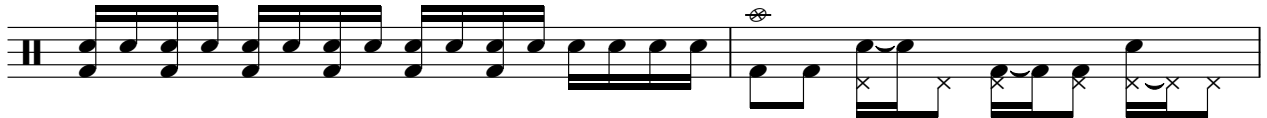

83

85

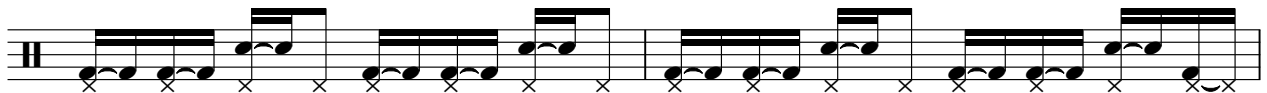

87

89

91

93

95

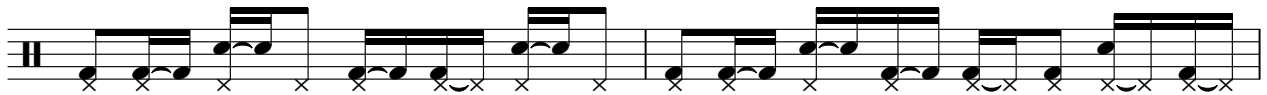

97

99

101

103

105

107

109

111

113

115 ♩ = 94,000130

10

Electric Guitar

Karen Jones - Queen

♩ = 94,000130 ♩ = 125,0000244

14 65

82

86

90

94

99

103 11 12

♩ = 94,000130

(P)1993 International Music Publications Ltd(C)1993 Barnes Music Engraving Ltd

Fretless Electric Bass

Karen Jones - Queen

♩ = 94,000130
6

12

♩ = 125,0000000244

17

19

21

23

25

28

31

34

37

40

43

46

49

52

55

58

61

65

69

72

84

87

90

93

96

100

103

106

3 V.S.

109

112

114

♩ = 94,000130

10

Karen Jones - Queen

Alto

♩ = 94,000130 ♩ = 125,000000

12

16 ♩ = 157,000244 18

36 2

42 2

47 11

61 6

70

74

77

80 17

(P)1993 International Music Publications Ltd (C)1993 Barnes Music Engraving Ltd

2

Alto

100

2

106

2

111

114

♩ = 94,000130

10

Solo

Karen Jones - Queen

♩ = 94,000130

4

6

8

10

13

16

19

22

25

125,00000

157,0002

© 1993 International Music Publications Ltd (C) 1993 Barnes Music Engraving Ltd

V.S.

V.S.

123
