

Karen Young - Nobody's Child (sequenced H. de Koning)

♩ = 116,000084

6

10

Drums

Piano

Ac-Gitaar

Bas

Melodie

14

Drums

Piano

Ac-Gitaar

Bas

Melodie

22

26

Drums

Piano

Ac-Gitaar

El-Gitaar

Bas

Melodie

Vocal-Oohs

String

29

Drums

Piano

Ac-Gitaar

El-Gitaar

Bas

Melodie

2e-Voice

String

33

Drums  
Piano  
Ac-Gitaar  
El-Gitaar  
Bas  
Melodie  
2e-Voice  
String

37

Drums  
Piano  
Ac-Gitaar  
El-Gitaar  
Bas  
Melodie  
String

41

Drums

Piano

Ac-Gitaar

Bas

Melodie

String

45

Drums

Piano

Ac-Gitaar

Bas

Melodie

String

49

Drums

Piano

Ac-Gitaar

Bas

Melodie

String

53

Drums

Piano

Ac-Gitaar

El-Gitaar

Bas

Melodie

2e-Voice

String

56

60

Drums  
Piano  
Ac-Gitaar  
El-Gitaar  
Bas  
Melodie  
Vocal-Oohs  
String

63

Drums  
Piano  
Ac-Gitaar  
El-Gitaar  
Bas  
Melodie  
2e-Voice  
String

67

Drums

Piano

Ac-Gitaar

El-Gitaar

Bas

Melodie

2e-Voice

String

71

Drums

Piano

Ac-Gitaar

El-Gitaar

Bas

Melodie

String

75

Drums

Piano

Ac-Gitaar

Bas

Melodie

String

79

Drums

Piano

Ac-Gitaar

Bas

Melodie

String

83

Drums

Piano

Ac-Gitaar

Bas

Melodie

String

87

Drums

Piano

Ac-Gitaar

El-Gitaar

Bas

Melodie

2e-Voice

String

90

94

Drums

Piano

Ac-Gitaar

El-Gitaar

Bas

Melodie

Vocal-Oohs

String

97

Drums

Piano

Ac-Gitaar

El-Gitaar

Bas

Melodie

2e-Voice

String

101

Drums

Piano

Ac-Gitaar

El-Gitaar

Bas

Melodie

2e-Voice

String

105

109

Drums

Piano

Ac-Gitaar

El-Gitaar

Bas

Melodie

Vocal-Oohs

String

113

Drums

Piano

Ac-Gitaar

El-Gitaar

Bas

Melodie

2e-Voice

String

117

Drums

Piano

Ac-Gitaar

El-Gitaar

Bas

Melodie

2e-Voice

String

120

Drums

Piano

Ac-Gitaar

El-Gitaar

Bas

Melodie

2e-Voice

String

Annotations:  
 Melodie: ♯ = 115,000031, ♯ = 106,000187, ♯ = 87,000023  
 2e-Voice: ♯ = 116,000084, ♯ = 109,000145, ♯ = 85,000046, ♯ = 83,000069  
 String: ♯ = 113,000099, ♯ = 76,000069

Karen Young - Nobody`s Child (sequenced H. de Koning

Drums

♩ = 116,000084

7

13

19

24

28

32

37

41

45

V.S.

49

54

58

62

66

71

75

79

83

88

92

96

100

105

110

114

118

121

♩ = 116,000084

10

10

15

20

26

32

39

44

49

54

60

66

73

78

83

88

94

100

106

113

119

♩ = 116,000084

11

15

19

24

28

32

36

41

47

53

V.S.

58

62

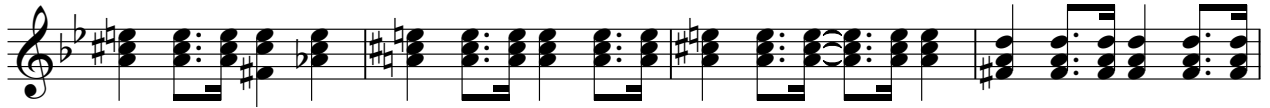

66

70

75

81

87

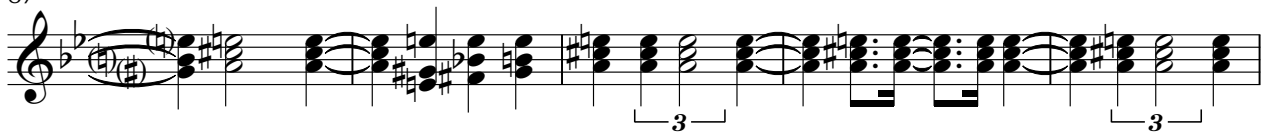

92

96

100

♩ = 116,000084

20

25

30

35 17

56

61

66

70 17

89

94

99

104

110

116

120

Karen Young - Nobody`s Child (sequenced H. de Koning

Bas

♩ = 116,000084

3

6

3

10

15

20

25

30

35

40

45

V.S.

50

55

60

65

70

75

80

85

90

95

100

105

110

115

119

Melodie

Karen Young - Nobody`s Child (sequenced H. de Koning

$\text{♩} = 116,000084$

3

8

12

17

22

27

32

93

99

105

110

116

120

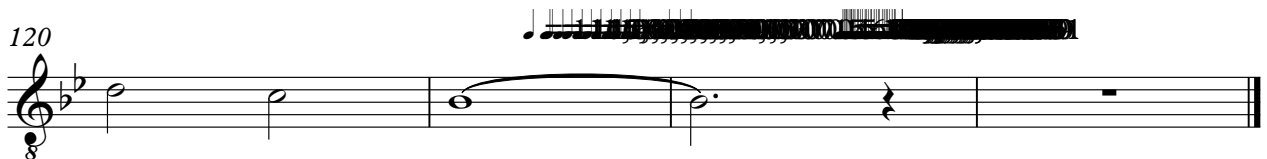

♩ = 116,000084

19

24

32

37

59

67

89

97

102

106

2

2e-Voice

113

118

♩ = 116,000084

24

29

30

63

30

97

12

112

8

2

String

Karen Young - Nobody`s Child (sequenced H. de Koning)

$\text{♩} = 116,000084$   
**19**

25

33

41

47

54

61

68

75

81

V.S.

88

95

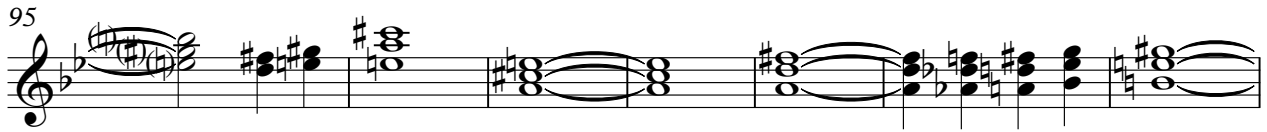

102

108

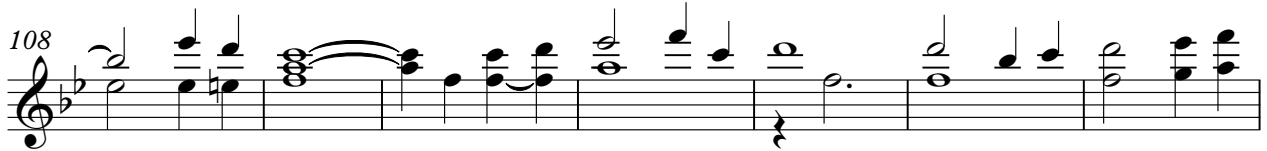

115

119

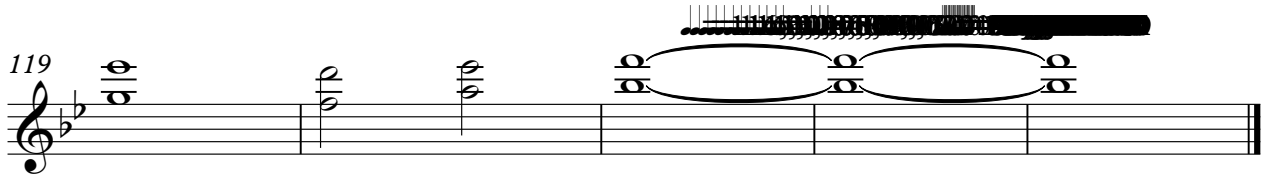
