

Karpot and the Magic Walrus - This Girl Thisgirl

0.0"
1.1.00
WWW.STUDIO41.COM.BR/MIDI
♩ = 122,000069

Percussion

Percussion

Percussion

Vibraphone

Electric Guitar

Electric Guitar

Electric Bass

Alto

Electric Piano

Rock Organ

FX 5 (Brightness)

FX 8 (Sci-fi)

♩ = 122,000069

Viola

Viola

Viola

Violoncello

Solo

Copyright © KARPOT

5

Perc. Perc. Perc. Vib. E. Gtr. E. Gtr. E. Bass A. E. Pno. Organ FX 5 FX 8 Vla. Vla. Vc. Solo

10

Perc. Perc. Perc. Perc. Vib. E. Gtr. E. Gtr. E. Bass A. E. Pno. Organ FX 5 FX 8 Vla. Vla. Vc. Solo

12

Perc. Perc. Perc. Vib. E. Gtr. E. Gtr. E. Bass A. E. Pno. FX 5 FX 8 Vla. Vla. Solo

Detailed description of the musical score: This page contains a musical score for a jazz ensemble. It features 12 staves. The top three staves are for Percussion (Perc.), each with a different rhythmic pattern. The fourth staff is for Vibraphone (Vib.), showing a melodic line with various accidentals. The fifth and sixth staves are for Electric Guitar (E. Gtr.), with the upper staff playing chords and the lower staff playing a melodic line. The seventh staff is for Electric Bass (E. Bass), providing a steady bass line. The eighth staff is for Alto Saxophone (A.), with a melodic line. The ninth and tenth staves are for Electric Piano (E. Pno.), with the upper staff playing chords and the lower staff playing a bass line. The eleventh staff is for FX 5, and the twelfth staff is for FX 8, both providing atmospheric effects. The thirteenth and fourteenth staves are for Viola (Vla.), with the upper staff playing chords and the lower staff playing a bass line. The fifteenth staff is for Solo, featuring a melodic line with various accidentals.

14

Perc. Perc. Perc. Perc. Vib. E. Gtr. E. Gtr. E. Bass A. E. Pno. FX 5 FX 8 Vla. Vla. Solo

Detailed description of the musical score: This page contains a musical score for measures 14 and 15. The score is arranged in a vertical stack of staves. The top four staves are for Percussion (Perc.), each with a different rhythmic pattern. The fifth staff is for Vibraphone (Vib.), featuring a melodic line with triplet markings. The sixth and seventh staves are for Electric Guitar (E. Gtr.), with the upper staff playing chords and the lower staff playing a melodic line. The eighth staff is for Electric Bass (E. Bass), providing a bass line. The ninth staff is for Alto Saxophone (A.), with a melodic line. The tenth staff is for Electric Piano (E. Pno.), with a chordal accompaniment. The eleventh staff is for FX 5, and the twelfth staff is for FX 8, both providing atmospheric effects. The thirteenth and fourteenth staves are for Viola (Vla.), with a chordal accompaniment. The fifteenth staff is for Solo, featuring a melodic line with a long sustain.

16

Perc. Perc. Perc. Perc. Vib. E. Gtr. E. Gtr. E. Bass A. E. Pno. FX 5 FX 8 Vla. Vla. Solo

Detailed description of the musical score: This page contains the musical notation for measures 16 through 18. The score is arranged in a vertical stack of staves. At the top, there are four percussion staves (Perc.) with various rhythmic patterns, including eighth and sixteenth notes, and rests. Below these are the Vibraphone (Vib.) and Electric Guitar (E. Gtr.) parts. The E. Gtr. part consists of two staves, with the upper staff showing chords and the lower staff showing melodic lines. The Electric Bass (E. Bass) part is in the bass clef, featuring a melodic line with some syncopation. The Alto Saxophone (A.) part is in the treble clef, playing a melodic line. The Piano (E. Pno.) part is in grand staff notation, with the right hand playing a melodic line and the left hand providing harmonic support with chords. The FX 5 and FX 8 parts are in the treble clef, with FX 5 playing a melodic line and FX 8 playing chords. The Viola (Vla.) part is in alto clef, playing chords. The Solo part is in the treble clef, featuring a complex melodic line with triplets and other rhythmic figures.

19

Perc. Perc. Perc. Perc. Vib. E. Gtr. E. Gtr. E. Bass A. E. Pno. FX 5 FX 8 Vla. Vla. Solo

22

Perc. Perc. Perc. Perc. Vib. E. Gtr. E. Gtr. E. Bass A. E. Pno. Organ FX 5 FX 8 Vla. Vla. Vc. Solo

Detailed description of the musical score: This page contains a musical score for measures 22, 23, and 24. The score is arranged in a vertical stack of staves. At the top, there are four percussion staves (Perc.) with various rhythmic patterns, including eighth and sixteenth notes and rests. Below these are the Vibraphone (Vib.) and two Electric Guitar (E. Gtr.) staves. The Electric Bass (E. Bass) staff follows. The Alto Saxophone (A.) staff has a melodic line with a triplet in measure 24. The Electric Piano (E. Pno.) and Organ staves provide harmonic support with chords and arpeggios. The Organ staff features a long, sustained chord in measure 23. The FX 5 and FX 8 staves contain effects, with FX 8 showing a dense cluster of notes. The Viola (Vla.) and Violin (Vla.) staves have sustained chords. The Violoncello (Vc.) staff has a rhythmic pattern of eighth notes. The Solo staff at the bottom features a melodic line with a triplet in measure 24. The key signature has one sharp (F#) and the time signature is 4/4.

25

Perc. Perc. Perc. Perc. Vib. E. Gtr. E. Gtr. E. Bass A. E. Pno. Organ FX 5 FX 8 Vla. Vla. Vc. Solo

28

Perc. Perc. Perc. Perc. Vib. E. Gtr. E. Gtr. E. Bass A. E. Pno. Organ FX 5 FX 8 Vla. Vla. Vc. Solo

31

Perc.
Perc.
Perc.
Perc.
Vib.
E. Gtr.
E. Gtr.
E. Bass
A.
E. Pno.
Organ
FX 5
FX 8
Vla.
Vla.
Vc.
Solo

34

Perc. Perc. Perc. Perc. Vib. E. Gtr. E. Gtr. E. Bass A. E. Pno. Organ FX 5 FX 8 Vla. Vla. Vc. Solo

36

Perc. Perc. Perc. Perc. Vib. E. Gtr. E. Gtr. E. Bass A. E. Pno. Organ FX 5 FX 8 Vla. Vla. Vla. Vc. Solo

39

Perc. Perc. Perc. Perc. Vib. E. Gtr. E. Gtr. E. Bass A. E. Pno. Organ FX 5 FX 8 Vla. Vla. Vla. Vc. Solo

42

Perc. Perc. Perc. Perc. Vib. E. Gtr. E. Gtr. E. Bass A. E. Pno. Organ FX 5 FX 8 Vla. Vla. Vla. Vc. Solo

45

Perc. Perc. Perc. Perc. Vib. E. Gtr. E. Gtr. E. Bass A. E. Pno. Organ FX 5 FX 8 Vla. Vla. Vla. Vc. Solo

17

3 3

47

Perc. Perc. Perc. Perc. Vib. E. Gtr. E. Gtr. E. Bass A. E. Pno. Organ FX 5 FX 8 Vla. Vla. Vla. Vc. Solo

50

Perc. Perc. Perc. Perc. Vib. E. Gtr. E. Gtr. E. Bass A. E. Pno. Organ FX 5 FX 8 Vla. Vla. Vla. Vc. Solo

Detailed description of the musical score: This page contains a complex orchestral and rock arrangement. The percussion section consists of four staves with various rhythmic patterns, including eighth and sixteenth notes, and rests. The vibraphone part features a melodic line with triplets and grace notes. The electric guitar has two staves, one with a rhythmic accompaniment and another with a more melodic lead. The electric bass provides a steady, rhythmic foundation. The alto saxophone has a melodic line with some grace notes. The electric piano and organ parts are highly textured, with the organ playing a complex, multi-voiced accompaniment. The FX 5 and FX 8 staves contain effects or specific instrumental textures. The string section includes three violas and one violin, with the violas playing sustained chords and the violin playing a rhythmic accompaniment. The solo part at the bottom features a melodic line with various rhythmic values and accidentals.

53

Perc.
Perc.
Perc.
Perc.

Vib.

E. Gtr.
E. Gtr.
E. Bass

A.

E. Pno.

Organ

FX 5

FX 8

Vla.
Vla.
Vla.

Vc.

Solo

56

Perc. Perc. Perc. Perc. Vib. E. Gtr. E. Gtr. E. Bass A. E. Pno. Organ FX 5 FX 8 Vla. Vla. Vla. Vc. Solo

Detailed description of the musical score: This page contains measures 56, 57, and 58 of a musical score. The score is arranged in a multi-stem format. At the top, four Percussion staves are shown, with rhythmic patterns indicated by 'x' marks above the notes. Below these are the Vibraphone (Vib.), two Electric Guitar (E. Gtr.) staves, and the Electric Bass (E. Bass) staff. An A. (Alto Saxophone) staff is present but contains only rests. The E. Pno. (Electric Piano) and Organ staves feature complex chordal textures. FX 5 and FX 8 (Effects) staves are also shown. The lower section includes three Viola (Vla.) staves and a Violoncello (Vc.) staff, all playing sustained chords. The Solo staff at the bottom features a melodic line with various articulations and dynamics.

59

Perc. Perc. Perc. Vib. E. Gtr. E. Gtr. E. Bass E. Pno. Organ FX 8 Vla. Vla. Vla. Vc. Solo

62

Perc. Perc. Perc. Vib. E. Gtr. E. Gtr. E. Bass E. Pno. Organ FX 8 Vla. Vla. Vla. Vc. Solo

64

Perc. Perc. Perc. Perc. Vib. E. Gtr. E. Gtr. E. Bass E. Pno. Organ FX 8 Vla. Vla. Vla. Vc. Solo

6 6 6 6

3

66

Perc.
Perc.
Perc.
Vib.
E. Gtr.
E. Gtr.
E. Bass
E. Pno.
Organ
FX 8
Vla.
Vla.
Vla.
Vc.
Solo

68

Perc. Perc. Perc. Vib. E. Gtr. E. Gtr. E. Bass E. Pno. Organ FX 8 Vla. Vla. Vla. Vc. Solo

71

Perc. Perc. Perc. Vib. E. Gtr. E. Gtr. E. Bass E. Pno. Organ FX 8 Vla. Vla. Vla. Vc. Solo

Detailed description of the musical score: This page contains a multi-staff musical score for measures 71-73. The instruments are Percussion (three staves), Vibraphone (Vib.), Electric Guitars (E. Gtr., two staves), Electric Bass (E. Bass), Electric Piano (E. Pno.), Organ, FX 8, Violins (Vla., three staves), Viola (Vla.), Violoncello (Vc.), and Solo. The score features complex rhythmic patterns, including triplets and sixteenth-note runs. The key signature has three sharps (F#, C#, G#). The Solo part at the bottom features a melodic line with triplets and a key signature change to two flats (Bb, Eb) in measure 73.

74

Perc. Perc. Perc. Vib. E. Gtr. E. Gtr. E. Bass E. Pno. Organ FX 8 Vla. Vla. Vla. Vc. Solo

Detailed description of the musical score: This page contains a musical score for measures 74-76. The score is arranged in a vertical stack of staves. At the top, three Percussion (Perc.) staves feature rhythmic patterns with 'x' marks above notes. Below them is a Vibraphone (Vib.) staff with a complex melodic line including triplets. The Electric Guitar (E. Gtr.) section has two staves; the upper staff shows chords and the lower staff shows a melodic line with triplets. The Electric Bass (E. Bass) staff provides a bass line. The Electric Piano (E. Pno.) and Organ staves are shown as grand staves with chords and melodic fragments. The FX 8 staff contains effects-related notation. The string section includes three Violin (Vla.) staves with sustained chords, a Violoncello (Vc.) staff with a rhythmic bass line, and a Solo staff with a melodic line. The key signature has two sharps (F# and C#), and the time signature is 4/4.

77

Perc. Perc. Perc. Vib. E. Gtr. E. Gtr. E. Bass E. Pno. Organ FX 8 Vla. Vla. Vla. Vc. Solo

Detailed description of the musical score: This page contains a multi-staff musical score for measures 77-79. The instruments are Percussion (three staves), Vibraphone (Vib.), Electric Guitar (E. Gtr., two staves), Electric Bass (E. Bass), Electric Piano (E. Pno.), Organ, FX 8, Violins (Vla., three staves), Viola (Vc.), and Solo. The score features a variety of rhythmic patterns, including eighth and sixteenth notes, and rests. A triplet of eighth notes is marked with a '3' in measures 78 and 79. The Solo part features a melodic line with eighth and sixteenth notes. The Organ and E. Pno. parts provide harmonic support with chords and sustained notes. The FX 8 part includes some complex, multi-note chords. The Violin and Viola parts have long, sustained notes in measure 79.

80

Perc. Perc. Perc. Perc. Vib. E. Gtr. E. Gtr. E. Bass E. Pno. Organ FX 8 Vla. Vla. Vla. Vc. Solo

Detailed description of the musical score: This page contains a musical score for measures 80-82. The percussion section consists of four staves with various rhythmic patterns, including eighth and sixteenth notes, and rests. The vibraphone part features a melodic line with grace notes and triplet markings. The electric guitar part includes a complex melodic line with triplets and a steady eighth-note accompaniment. The electric bass line provides a simple harmonic foundation with eighth and quarter notes. The electric piano and organ parts play block chords and moving lines. The FX 8 part uses block chords with effects. The string section includes three violas and one violin, all playing block chords. The solo part features a melodic line with grace notes and triplet markings.

83

Perc. Perc. Perc. Vib. E. Gtr. E. Gtr. E. Bass E. Pno. Organ FX 8 Vla. Vla. Vla. Vc. Solo

85

Perc. Perc. Perc. Vib. E. Gtr. E. Gtr. E. Bass E. Pno. Organ FX 8 Vla. Vla. Vla. Vc. Solo

88

Perc. Perc. Perc. Vib. E. Gtr. E. Gtr. E. Bass E. Pno. Organ FX 8 Vla. Vla. Vla. Vc. Solo

91

Perc.
Perc.
Perc.
Vib.
E. Gtr.
E. Gtr.
E. Bass
A.
E. Pno.
Organ
FX 5
FX 8
Vla.
Vla.
Vla.
Vc.
Solo

94

Perc. Perc. Perc. Vib. E. Gtr. E. Gtr. E. Bass A. E. Pno. Organ FX 5 FX 8 Vla. Vla. Vla. Vc. Solo

97

Perc. Perc. Perc. Vib. E. Gtr. E. Gtr. E. Bass A. E. Pno. Organ FX 5 FX 8 Vla. Vla. Vla. Vc. Solo

100

Perc. Perc. Perc. Vib. E. Gtr. E. Gtr. E. Bass A. E. Pno. Organ FX 5 FX 8 Vla. Vla. Vla. Vc. Solo

103

Perc. Perc. Perc. Perc. Vib. E. Gtr. E. Gtr. E. Bass A. E. Pno. Organ FX 5 FX 8 Vla. Vla. Vla. Vc. Solo

106

Perc. Perc. Perc. Vib. E. Gtr. E. Gtr. E. Bass A. E. Pno. Organ FX 5 FX 8 Vla. Vla. Vla. Vc. Solo

Detailed description of the musical score: This page contains a complex orchestral and band arrangement. It starts with three percussion staves (Perc.) at the top, followed by a vibraphone (Vib.) staff with a triplet of eighth notes. Below are two electric guitar (E. Gtr.) staves, an electric bass (E. Bass) staff, an alto saxophone (A.) staff, an electric piano (E. Pno.) staff, and an organ staff. The organ part features dense chordal textures. Below these are two effects (FX) staves: FX 5 and FX 8. The bottom section includes three violin (Vla.) staves, a viola (Vla.) staff, a violoncello (Vc.) staff, and a soloist (Solo) staff. The score is written in a key with one sharp (F#) and a 4/4 time signature.

109

Perc.

Perc.

Perc.

Vib.

E. Gtr.

E. Gtr.

E. Bass

A.

E. Pno.

Organ

FX 5

FX 8

Vla.

Vla.

Vla.

Vc.

Solo

112

Perc. Perc. Perc. Vib. E. Gr. E. Gr. E. Bass E. Pno. Organ FX 8 Vla. Solo

115

Perc. Perc. Perc. Vib. E. Gr. E. Gr. E. Bass E. Pno. Organ FX 8 Vla. Solo

118

Perc. Perc. Perc. Vib. E. Gtr. E. Gtr. E. Bass E. Pno. Organ FX 8 Vla. Vla. Vla. Vc. Solo

Percussion

Karpot and the Magic Walrus - This Girl Thisgirl

♩ = 122,000069

5/4

5

9

13

17

21

25

29

33

37

Copyright © KARPOT

V.S.

41

45

49

53

57

61

65

69

73

77

81

85

89

93

97

101

105

109

113

117

Percussion

Karpot and the Magic Walrus - This Girl Thisgirl

♩ = 122,000069

47

52

56

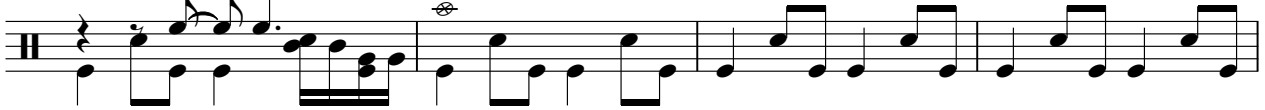

60

65

69

74

79

84

88

92

97

101

106

110

114

118

Karpot and the Magic Walrus - This Girl Thisgirl

Percussion

♩ = 122,000069

Copyright © KARPOT

V.S.

40

44

48

52

56

60

64

68

72

76

80

84

88

91

95

99

103

107

110

114

V.S.

Karpot and the Magic Walrus - This Girl Thisgirl

Percussion

♩ = 122,000069

8

14

20

26

32

38

41

45

48

52

Copyright © KARPOT

2

Percussion

64

66

82

Vibraphone

Karpot and the Magic Walrus - This Girl Thisgirl

♩ = 122,000069

2

3

6

3

9

3

11

13

15

3

3

17

3

19

22

3

25

V.S.

Vibraphone

71

73

75

78

80

82

84

86

89

91

117

3

Electric Guitar

Karpot and the Magic Walrus - This Girl Thisgirl

♩ = 122,000069

2

6

10

14

18

22

26

30

34

38

42

46

50

54

58

62

66

70

74

78

82

86

90

94

98

102

106

110

114

118

♩ = 122,000069

2

6

9

14

18

22

26

69

3

75

3

79

3 3 3

82

3

86

3

90

3

94

3

97

2

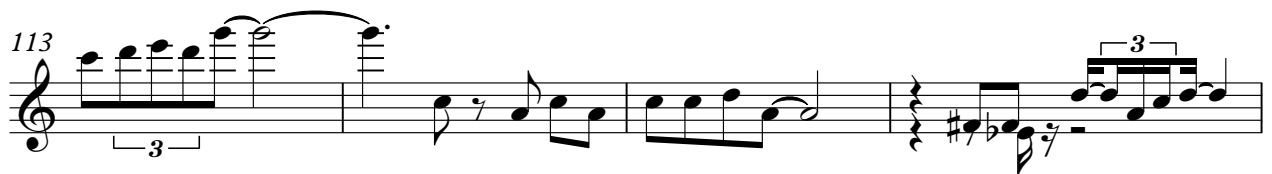

Electric Bass

Karpot and the Magic Walrus - This Girl Thisgirl

♩ = 122,000069

2

7

11

15

19

23

27

31

35

39

Copyright © KARPOT

V.S.

84

88

92

96

100

105

109

113

117

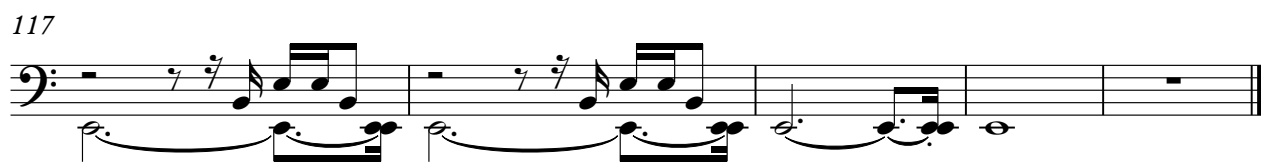

Karpot and the Magic Walrus - This Girl Thisgirl

Alto

♩ = 122,000069

2

7

12

16

20

24

29

33

38

42

Copyright © KARPOT

V.S.

45

49

55

36

3

94

98

102

107

11

Electric Piano

Karpot and the Magic Walrus - This Girl Thisgirl

♩ = 122,000069

2

6

9

12

15

18

22

25

28

31

34

37

Electric Piano

40

43

46

49

52

55

Electric Piano

58

3

62

66

69

72

75

78

82

85

88

92

96

99

103

106

109

112

117

119

Rock Organ

Karpot and the Magic Walrus - This Girl Thisgirl

♩ = 122,000069

Rock Organ

23

26

29

32

35

38

Rock Organ

3

41

44

47

50

53

56

V.S.

4

Rock Organ

59

62

65

68

71

74

Rock Organ

77

80

83

86

89

92

Rock Organ

95

98

101

104

107

110

Rock Organ

7

113

117

♩ = 122,000069

2

7

12

17

22

27

32

37

42

46

51

57

36

96

100

105

109

11

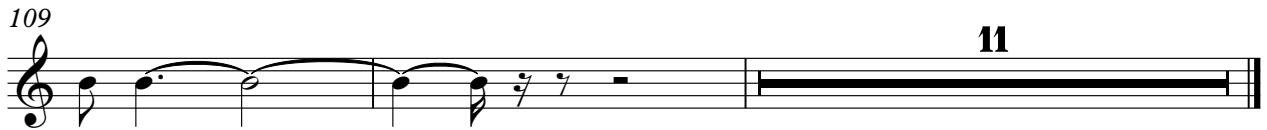

♩ = 122,000069

2

6

9

13

17

22

27

31

35

39

43

47

51

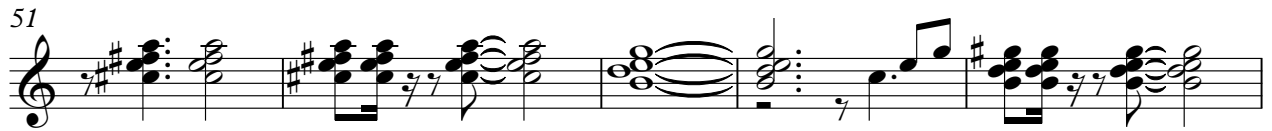

56

60

65

69

73

76

81

85

90

95

99

103

107

111

115

118

Viola

Karpot and the Magic Walrus - This Girl Thisgirl

♩ = 122,000069

37

44

53

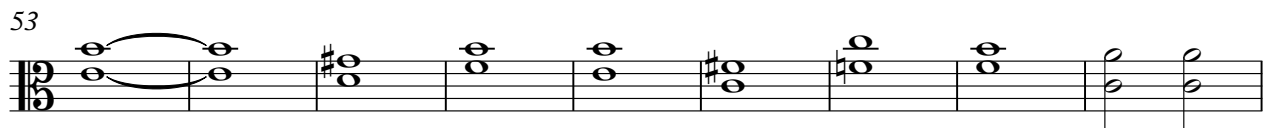

62

71

80

89

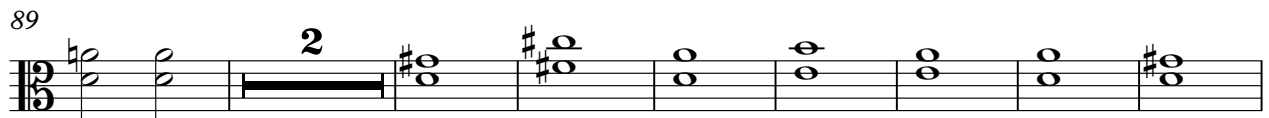

99

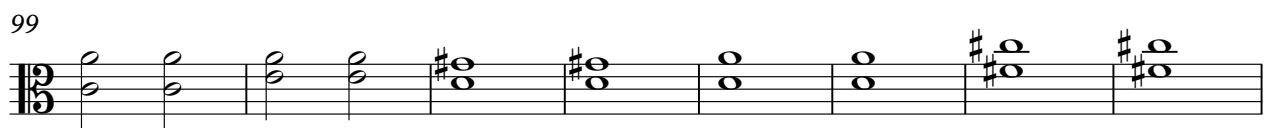

107

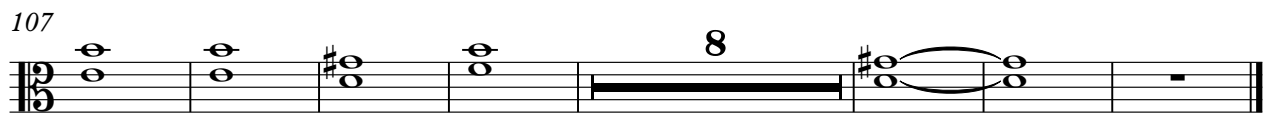

Viola

Karpot and the Magic Walrus - This Girl Thisgirl

♩ = 122,000069

2

11

20

29

38

47

56

64

73

82

2

Viola

91

100

108

Viola

Karpot and the Magic Walrus - This Girl Thisgirl

♩ = 122,000069

2

9

16

23

30

38

44

51

58

65

2
72 Viola

79

86

92

100

108

113

117

119

Violoncello

Karpot and the Magic Walrus - This Girl Thisgirl

♩ = 122,000069

2

6

9

11

23

27

30

33

37

40

44

Violoncello

48

52

55

58

62

66

69

72

75

78

Violoncello

82

85

88

91

94

98

102

106

109

Karpot and the Magic Walrus - This Girl Thisgirl

Solo

♩ = 122,000069

5

8

11

14

17

20

23

26

29

Copyright © KARPOT V.S.

32

35

38

42

45

50

53

56

60

63

66

3

69

72

3

75

78

3

81

84

87

90

Solo

93

96

99

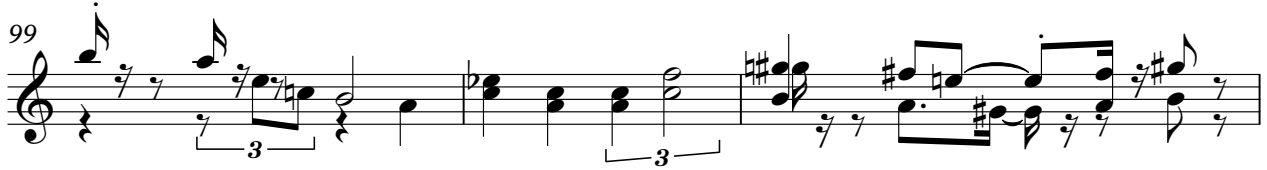

102

106

109

112

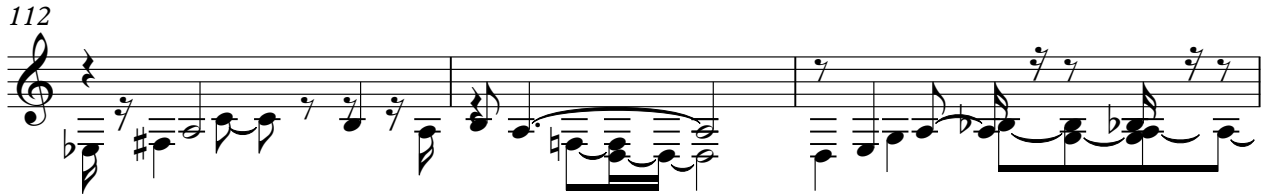

115

117

