

Kass Patricia - Mon Mec A Moi

♩ = 101,000069

mélodie

Panpipes

Percussion

Electric Guitar

Banjo

5-string Fretless Electric Bass

Electric Piano

♩ = 101,000069

Lead 3 (Calliope)

Solo

Solo

5

E. Piano

Solo

Solo

8

mélodie

Perc.

E. Gtr.

E. Bass

E. Piano

Solo

Solo

11

mélodie

Perc.

E. Bass

E. Piano

Lead 3

Solo

14

mélodie

Perc.

E. Bass

E. Piano

Lead 3

17

mélodie

Perc.

E. Bass

E. Piano

Lead 3

20

mélodie

Perc.

E. Bass

E. Piano

Lead 3

23

26

28

Perc.

Ban.

E. Bass

E. Piano

Lead 3

31

Perc.

Ban.

E. Bass

E. Piano

Lead 3

Solo

33

Pan.

Perc.

Ban.

E. Bass

E. Piano

Lead 3

Solo

35

Perc.

Ban.

E. Bass

E. Piano

Lead 3

Solo

37

mélodie

Perc.

E. Gtr.

Ban.

E. Bass

E. Piano

Lead 3

Solo

39

mélodie

Perc.

E. Gtr.

E. Bass

E. Piano

Lead 3

Solo

41

mélodie

Perc.

E. Gtr.

E. Bass

E. Piano

Lead 3

43

mélodie

Perc.

E. Gtr.

E. Bass

E. Piano

Lead 3

45

mélodie

Perc.

E. Bass

E. Piano

Lead 3

47

mélodie

Perc.

E. Gtr.

E. Bass

E. Piano

Lead 3

49

mélodie

Perc.

E. Gtr.

E. Bass

E. Piano

Lead 3

52

Perc.

E. Gtr.

Ban.

E. Bass

E. Piano

Lead 3

55

Perc.

Ban.

E. Bass

E. Piano

Lead 3

58

Perc.

Ban.

E. Bass

E. Piano

Lead 3

60

Pan.

Perc.

Ban.

E. Bass

E. Piano

Lead 3

Solo

62

Pan.

Perc.

Ban.

E. Bass

E. Piano

Lead 3

Solo

64

Perc. Ban. E. Bass E. Piano Lead 3 Solo Solo

66

Perc. Ban. E. Bass E. Piano Solo Solo

68

Perc.

Ban.

E. Bass

E. Piano

Solo

Solo

70

Perc.

Ban.

E. Bass

E. Piano

Lead 3

Solo

Solo

72

Perc.

E. Bass

E. Piano

Lead 3

74

Perc.

E. Bass

E. Piano

Lead 3

77

79

81

Pan.

Perc.

E. Bass

E. Piano

Lead 3

Solo

83

Perc.

Ban.

E. Bass

E. Piano

Lead 3

Solo

85

Perc.

Ban.

E. Bass

E. Piano

Lead 3

Solo

87

Perc.

Ban.

E. Bass

E. Piano

Lead 3

Solo

89

91

93

Pan.

Perc.

Ban.

E. Bass

E. Piano

Lead 3

Solo

95

Perc.

Ban.

E. Bass

E. Piano

Solo

97

Perc.

Ban.

E. Bass

E. Piano

Solo

99

Pan.

Perc.

Ban.

E. Bass

E. Piano

Solo

101

Pan.

Perc.

Ban.

E. Bass

E. Piano

Solo

103

Pan.

Perc.

Ban.

E. Bass

E. Piano

Solo

105

Pan.

Perc.

Ban.

E. Bass

E. Piano

Solo

Kass Patricia - Mon Mec A Moi

mélodie

♩ = 101,000069

9

13

18

22

14

38

42

46

49

57

♩ = 101,000069

32

35

25

63

17

9

91

5

101

104

Kass Patricia - Mon Mec A Moi

Percussion

♩ = 101,000069

9

13

17

21

25

28

31

34

37

40

V.S.

Percussion

43

46

49

52

55

58

61

64

67

70

Percussion

73

76

79

83

86

89

92

95

98

101

V.S.

Percussion

104

Electric Guitar

Kass Patricia - Mon Mec A Moi

♩ = 101,000069

8 13

24

12

40

2 3

48

2 55

Kass Patricia - Mon Mec A Moi

Banjo

♩ = 101,000069

24

27

30

33

36

14

53

56

59

62

65

V.S.

67

69

72

85

88

91

94

97

100

103

Banjo

3

105

5-string Fretless Electric Bass
Kass Patricia - Mon Mec A Moi

♩ = 101,000069
9

13

17

21

26

30

33

35

38

42

V.S.

46

50

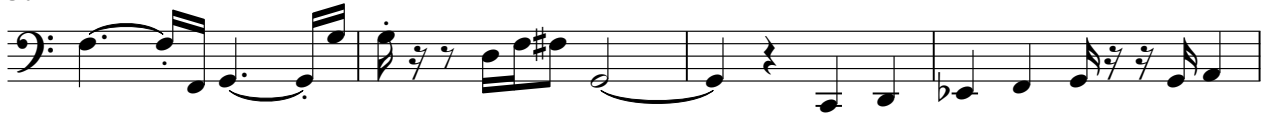

54

58

61

63

65

67

69

72

76

80

82

85

89

92

94

97

100

103

V.S.

105

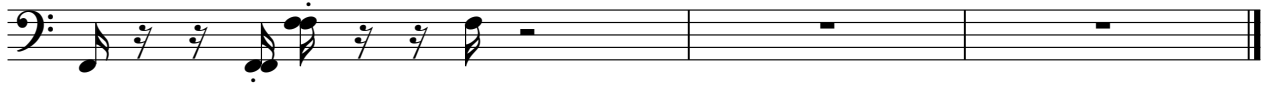

Electric Piano

Kass Patricia - Mon Mec A Moi

♩ = 101,000069

6

11

20

26

29

V.S.

Electric Piano

32

35

38

43

49

54

57

60

62

65

68

72

75

78

V.S.

81

84

87

90

93

96

99

102

105

Kass Patricia - Mon Mec A Moi

Lead 3 (Calliope)

♩ = 101,000069

10

14

18

21

26

30

34

39

42

45

V.S.

Lead 3 (Calliope)

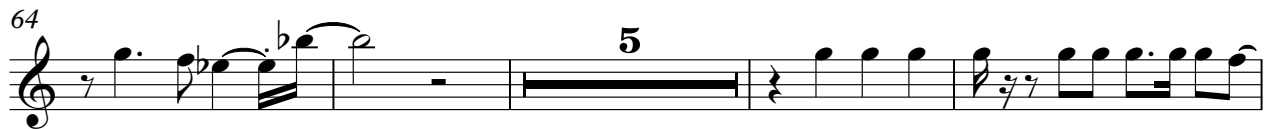

Solo

Kass Patricia - Mon Mec A Moi

Kass Patricia - Mon Mec A Moi

Solo

♩ = 101,000069

7

12

20

36

20

60

67

8

81

86

90

94

V.S.

2

98

Solo

102

104