

Kass Patricia - Quand Jimmy Dit

♩ = 124,007935

Alto Flute

Horn in F

Horn in F

Percussion

Jazz Guitar

5-string Fretless Electric Bass

Electric Piano

Percussive Organ

Reverse Cymbals

Orchestra Hit

Contrabass

♩ = 124,007935

5

A. Fl.

Perc.

E. Piano

Perc. Organ

9

A. Fl.

Perc.

E. Piano

12

A. Fl.

Perc.

E. Bass

E. Piano

Perc. Organ

15

A. Fl.

Perc.

E. Bass

E. Piano

Perc. Organ

18

A. Fl.

Perc.

E. Bass

E. Piano

Perc. Organ

21

A. Fl.

Perc.

E. Bass

E. Piano

Perc. Organ

Rev. Cym.

24

A. Fl.

Hn.

Perc.

J. Gtr.

E. Bass

Perc. Organ

Orch. Hit

Cb.

25

A. Fl.

Hn.

Perc.

J. Gtr.

E. Bass

Perc. Organ

Orch. Hit

Cb.

26

A. Fl.

Hn.

Perc.

J. Gtr.

E. Bass

Perc. Organ

Orch. Hit

Cb.

27

A. Fl.
Hn.
Perc.
J. Gtr.
E. Bass
Perc. Organ
Orch. Hit
Cb.

28

A. Fl.
Hn.
Perc.
J. Gtr.
E. Bass
Perc. Organ
Orch. Hit
Cb.

29

A. Fl.

Hn.

Hn.

Perc.

J. Gtr.

E. Bass

Perc. Organ

Orch. Hit

Cb.

31

A. Fl.

Hn.

Hn.

Perc.

J. Gtr.

E. Bass

Perc. Organ

Orch. Hit

Cb.

33

A. Fl.

Hn.

Hn.

Perc.

J. Gtr.

E. Bass

Perc. Organ

Orch. Hit

Cb.

35

A. Fl.

Hn.

Hn.

Perc.

J. Gtr.

E. Bass

Perc. Organ

Orch. Hit

Cb.

37

A. Fl.

Hn.

Hn.

Perc.

J. Gtr.

E. Bass

Perc. Organ

Orch. Hit

Cb.

Detailed description of the musical score: The score is for measures 37 and 38. Measure 37 (left) shows the A. Fl. with a melodic line of eighth notes, some with accents. The Hn. parts play chords, with the upper horn playing a sustained chord. Perc. has a steady eighth-note pattern with 'x' marks above. J. Gtr. plays chords, some with accents. E. Bass has a rhythmic line with eighth notes and a triplet. Perc. Organ plays chords. Orch. Hit and Cb. have rests. Measure 38 (right) shows the A. Fl. with a triplet of eighth notes. The Hn. parts continue with sustained chords. Perc. continues with eighth notes. J. Gtr. has a sustained chord. E. Bass has a triplet of eighth notes. Perc. Organ has a sustained chord. Orch. Hit and Cb. have rests.

39

A. Fl.

Hn.

Hn.

Perc.

J. Gtr.

E. Bass

E. Piano

Perc. Organ

42

A. Fl.

Perc.

E. Bass

E. Piano

Perc. Organ

45

A. Fl.

Perc.

E. Bass

E. Piano

Perc. Organ

48

A. Fl.

Perc.

E. Bass

E. Piano

Perc. Organ

50

A. Fl.

Perc.

E. Bass

E. Piano

Perc. Organ

52

A. Fl.

Perc.

E. Bass

E. Piano

Perc. Organ

54

A. Fl.

Perc.

E. Bass

E. Piano

Perc. Organ

56

A. Fl.

Perc.

E. Bass

E. Piano

Perc. Organ

58

A. Fl.

Perc.

E. Bass

E. Piano

Perc. Organ

Rev. Cym.

61

A. Fl.

Hn.

Perc.

J. Gtr.

E. Bass

Perc. Organ

Orch. Hit

Cb.

63

A. Fl.

Hn.

Perc.

J. Gtr.

E. Bass

Perc. Organ

Orch. Hit

Cb.

64

A. Fl.

Hn.

Perc.

J. Gtr.

E. Bass

Perc. Organ

Orch. Hit

Cb.

65

A. Fl.

Hn.

Perc.

J. Gtr.

E. Bass

Perc. Organ

Orch. Hit

Cb.

66

A. Fl.

Hn.

Perc.

J. Gtr.

E. Bass

Perc. Organ

Orch. Hit

Cb.

67

A. Fl.

Hn.

Hn.

Perc.

J. Gtr.

E. Bass

Perc. Organ

Orch. Hit

Cb.

68

A. Fl.

Hn.

Hn.

Perc.

J. Gtr.

E. Bass

Perc. Organ

70

A. Fl.

Hn.

Hn.

Perc.

J. Gtr.

E. Bass

Perc. Organ

Orch. Hit

Cb.

71

A. Fl.

Hn.

Hn.

Perc.

J. Gtr.

E. Bass

Perc. Organ

Orch. Hit

Cb.

Detailed description of the musical score: The score is for measures 71-74. The A. Fl. part starts with a quarter rest, followed by eighth notes, and a triplet of eighth notes. The Hn. parts have rests in measure 71 and notes in measure 72. The Perc. part features a complex rhythmic pattern with sixteenth notes and rests, including two sixteenth-note triplets. The J. Gtr. part has a triplet of eighth notes in measure 71 and a triplet of eighth notes in measure 72. The E. Bass part has a steady eighth-note line with a triplet of eighth notes in measure 72. The Perc. Organ part has a triplet of eighth notes in measure 71 and a triplet of eighth notes in measure 72. The Orch. Hit part has a quarter rest in measure 71 and a quarter note in measure 72. The Cb. part has a quarter rest in measure 71 and a quarter note in measure 72.

72

A. Fl.

Hn.

Hn.

Perc.

J. Gtr.

E. Bass

Perc. Organ

Orch. Hit

Cb.

73

A. Fl.

Hn.

Hn.

Perc.

J. Gtr.

E. Bass

Perc. Organ

Orch. Hit

Cb.

Detailed description of the musical score: The score is for page 73 and includes staves for A. Fl., two Hn. parts, Perc., J. Gtr., E. Bass, Perc. Organ, Orch. Hit, and Cb. The A. Fl. part features a triplet of eighth notes. The Perc. part has two sixteenth-note patterns marked with '6'. The J. Gtr. part has two triplet chords marked with '3'. The E. Bass part has a triplet of eighth notes marked with '3'. The Perc. Organ part has two triplet chords marked with '3'. The Orch. Hit and Cb. parts are mostly silent with some initial notes.

74

A. Fl.

Hn.

Hn.

Perc.

J. Gtr.

E. Bass

Perc. Organ

Orch. Hit

Cb.

75

A. Fl.

Hn.

Hn.

Perc.

J. Gtr.

E. Bass

Perc. Organ

Orch. Hit

Cb.

76

A. Fl.

Hn.

Hn.

Perc.

E. Bass

Perc. Organ

77

A. Fl.
Hn.
Hn.
Perc.
E. Bass
E. Piano
Perc. Organ

78

A. Fl.
Hn.
Perc.
E. Bass
E. Piano
Perc. Organ
Orch. Hit
Cb.

81

A. Fl.
Perc.
E. Bass

84

A. Fl.
Perc.
E. Bass
Perc. Organ

87

A. Fl.
Perc.
E. Bass
E. Piano
Perc. Organ
Rev. Cym.

89

Hn.

Perc.

J. Gtr.

E. Bass

Perc. Organ

Orch. Hit

Cb.

90

A. Fl.

Hn.

Perc.

J. Gtr.

E. Bass

Perc. Organ

Orch. Hit

Cb.

91

A. Fl.

Hn.

Perc.

J. Gtr.

E. Bass

Perc. Organ

Orch. Hit

Cb.

92

A. Fl.

Hn.

Perc.

J. Gtr.

E. Bass

Perc. Organ

Orch. Hit

Cb.

93

A. Fl.

Hn.

Perc.

J. Gtr.

E. Bass

Perc. Organ

Orch. Hit

Cb.

94

A. Fl.
Hn.
Hn.
Perc.
J. Gtr.
E. Bass
Perc. Organ
Orch. Hit
Cb.

95

A. Fl.
Hn.
Hn.
Perc.
J. Gtr.
E. Bass
Perc. Organ

97

A. Fl.

Hn.

Hn.

Perc.

J. Gtr.

E. Bass

Perc. Organ

Orch. Hit

Cb.

98

A. Fl.

Hn.

Hn.

Perc.

J. Gtr.

E. Bass

Perc. Organ

Orch. Hit

Cb.

99

A. Fl.

Hn.

Hn.

Perc.

J. Gtr.

E. Bass

Perc. Organ

Orch. Hit

Cb.

100

A. Fl.

Hn.

Hn.

Perc.

J. Gtr.

E. Bass

Perc. Organ

Orch. Hit

Cb.

101

A. Fl.

Hn.

Hn.

Perc.

J. Gtr.

E. Bass

Perc. Organ

Orch. Hit

Cb.

102

A. Fl.

Hn.

Hn.

Perc.

J. Gtr.

E. Bass

Perc. Organ

Orch. Hit

Cb.

103

A. Fl.

Hn.

Hn.

Perc.

J. Gtr.

E. Bass

Perc. Organ

105

A. Fl.

Hn.

Perc.

J. Gtr.

E. Bass

Perc. Organ

Orch. Hit

Cb.

106

A. Fl.

Hn.

Perc.

J. Gtr.

E. Bass

Perc. Organ

Orch. Hit

Cb.

107

A. Fl.

Hn.

Perc.

J. Gtr.

E. Bass

Perc. Organ

Orch. Hit

Cb.

108

A. Fl.

Hn.

Perc.

J. Gtr.

E. Bass

Perc. Organ

Orch. Hit

Cb.

109

A. Fl.

Hn.

Perc.

J. Gtr.

E. Bass

Perc. Organ

Orch. Hit

Cb.

110

A. Fl.

Hn.

Hn.

Perc.

J. Gtr.

E. Bass

Perc. Organ

Orch. Hit

Cb.

111

A. Fl.

Hn.

Hn.

Perc.

J. Gtr.

E. Bass

Perc. Organ

113

Hn.
Hn.
Perc.
J. Gtr.
E. Bass
Perc. Organ
Orch. Hit
Cb.

114

Hn.
Hn.
Perc.
J. Gtr.
E. Bass
Perc. Organ
Orch. Hit
Cb.

115

Hn.
Hn.
Perc.
J. Gtr.
E. Bass
Perc. Organ
Orch. Hit
Cb.

116

Hn.
Hn.
Perc.
J. Gtr.
E. Bass
Perc. Organ
Orch. Hit
Cb.

117

Hn.
Hn.
Perc.
J. Gtr.
E. Bass
Perc. Organ
Orch. Hit
Cb.

118

Hn.
Hn.
Perc.
J. Gtr.
E. Bass
Perc. Organ
Orch. Hit
Cb.

119

Hn.
Hn.
Perc.
J. Gtr.
E. Bass
Perc. Organ

121

Perc.
E. Bass
E. Piano

124

Perc.
E. Piano

126

Perc.

E. Piano

Kass Patricia - Quand Jimmy Dit

Alto Flute

♩ = 124,007935

4

8

11

14

17

20

25

29

33

37

3

43

47

50

53

56

60

65

69

74

78

82

85

90

94

98

102

106

110

Horn in F

Kass Patricia - Quand Jimmy Dit

♩ = 124,007935

22

29

35

40

20

66

72

77

10

89

96

103

110

116

120

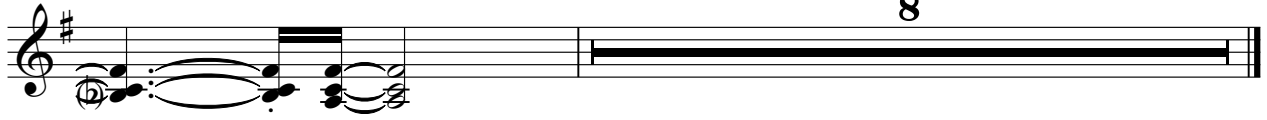

8

Horn in F

Kass Patricia - Quand Jimmy Dit

♩ = 124,007935

22 5

31

38 20 6

67

74

79 9 5

96

103 5

112

118 8

Kass Patricia - Quand Jimmy Dit

Percussion

♩ = 124,007935

7

11

14

17

20

24

25

26

27

V.S.

2

Percussion

28

29

31

34

37

40

43

46

49

52

Percussion

55

58

62

63

64

65

66

67

68

69

V.S.

Percussion

70

71

72

73

74

75

76

77

78

81

84

87

90

91

92

93

94

95

96

97

V.S.

Percussion

98

99

100

101

102

103

104

105

106

107

Percussion

108

109

110

111

112

113

114

115

116

117

V.S.

8

118 Percussion

119

120

123

126

♩ = 124,007935

22

25

28

31

34

37

40

20

Jazz Guitar

105 Jazz Guitar 3

108

111

114

117

119 8

Kass Patricia - Quand Jimmy Dit

5-string Fretless Electric Bass

♩ = 124,007935

12

16

21

25

27

29

32

35

37

40

V.S.

44

48

52

56

59

63

65

67

70

73

75

79

85

90

92

94

97

100

102

105

V.S.

108

110

113

116

118

120

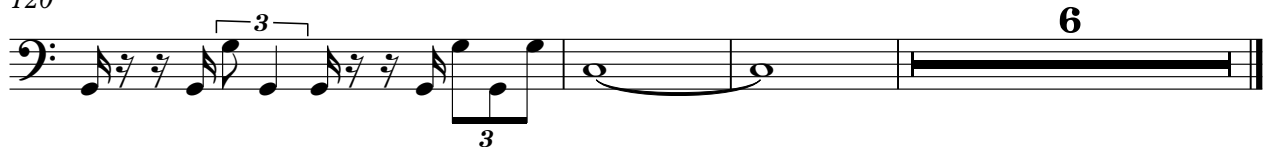

Electric Piano

Kass Patricia - Quand Jimmy Dit

♩ = 124,007935

6

10

14

18

21

16

16

40

44

48

52

56

60

16

7

87

32

123

126

Percussive Organ

Kass Patricia - Quand Jimmy Dit

♩ = 124,007935

3 7

13

18

24

27

30

V.S.

Percussive Organ

Percussive Organ

55

59

64

67

71

74

V.S.

Percussive Organ

78

6 3 4 4

85

3 2/4 4/4

89

3 3 3 3

92

3 3 3 3

95

3 3 3 3

99

3 3 3 3

102

105

108

111

115

118

Reverse Cymbals

Kass Patricia - Quand Jimmy Dit

♩ = 124,007935

21 36

61

26 40

♩ = 124,007935

22

26

32

37

63

68

74

89

93

99

Chord diagram for measure 89: $\begin{matrix} \text{III} \\ \text{III} \\ \text{III} \\ \text{III} \\ \text{III} \\ \text{III} \\ \text{III} \\ \text{III} \end{matrix}$

105

110

116

Contrabass

Kass Patricia - Quand Jimmy Dit

♩ = 124,007935

22

26

30

2

36

22

62

66

2

72

2

78

9

91

93

2

2

Contrabass

97

101

2

107

111

2

116

10
