

Katarina & The Waves - Walkin` On Sunshine

♩ = 224,000122
Vocal

Alto Flute

Alto 1/2

Alto Saxophone

Baritone

Baritone Saxophone

Trom. 1

Trombone

Snare Dru

Percussion

Bass Drum

Percussion

HH

Crash

Percussion

Ac Gtr

Jazz Guitar

Elec Guit

Electric Guitar

Bass Guit

Electric Bass

Organ

Percussive Organ

♩ = 224,000122

Trumpets

Tape Sampler Keyboard [Brass]

5

Perc.

Perc.

Perc.

9

Perc.

Perc.

Perc.

12

Alto Sax.

Bari. Sax.

Tbn.

Perc.

Perc.

Perc.

Perc.

J. Gtr.

E. Gtr.

E. Bass

Tape Smp. Brs

14

16

Alto Sax.

Bari. Sax.

Tbn.

Perc.

Perc.

Perc.

J. Gtr.

E. Gtr.

E. Bass

Tape Smp. Brs

18

A. Fl.

Alto Sax.

Bari. Sax.

Tbn.

Perc.

Perc.

Perc.

J. Gtr.

E. Gtr.

E. Bass

Tape Smp. Brs

20

A. Fl.

Perc.

Perc.

Perc.

J. Gtr.

E. Gtr.

E. Bass

23

A. Fl.

Perc.

Perc.

Perc.

J. Gtr.

E. Gtr.

E. Bass

25

A. Fl. Perc. Perc. Perc. J. Gtr. E. Gtr. E. Bass

27

A. Fl. Perc. Perc. Perc. J. Gtr. E. Gtr. E. Bass

29

A. Fl.

Perc.

Perc.

Perc.

J. Gtr.

E. Gtr.

E. Bass

31

A. Fl.

Perc.

Perc.

Perc.

J. Gtr.

E. Gtr.

E. Bass

33

A. Fl.

Perc.

Perc.

Perc.

J. Gtr.

E. Gtr.

E. Bass

Detailed description of the musical score for measures 33 and 34:

35

A. Fl.

Perc.

Perc.

Perc.

Perc.

J. Gtr.

E. Gtr.

E. Bass

Perc. Organ

37

A. Fl.

Perc.

Perc.

Perc.

J. Gtr.

E. Gtr.

E. Bass

Perc. Organ

39

A. Fl.

Perc.

Perc.

Perc.

J. Gtr.

E. Gtr.

E. Bass

Perc. Organ

41

43

A. Fl.

Perc.

Perc.

Perc.

J. Gtr.

E. Gtr.

E. Bass

Perc. Organ

45

A. Fl.

Perc.

Perc.

Perc.

J. Gtr.

E. Gtr.

E. Bass

Perc. Organ

Detailed description of the musical score: The score is for page 16, starting at measure 45. It consists of seven staves. The top staff is for Alto Flute (A. Fl.) in treble clef, showing a melodic line with slurs. The second staff is for Percussion (Perc.) in a simplified notation, showing eighth and sixteenth notes and rests. The third staff is another Percussion part with similar notation. The fourth staff is a third Percussion part, using 'x' marks to indicate specific rhythmic events. The fifth staff is for Jazz Guitar (J. Gtr.) in treble clef, featuring a complex rhythmic pattern with triplets and slurs. The sixth staff is for Electric Guitar (E. Gtr.) in treble clef, showing a melodic line with slurs and accents. The seventh staff is for Electric Bass (E. Bass) in bass clef, with a simple rhythmic pattern. The eighth staff is for Percussion Organ in treble clef, with a melodic line and slurs. The key signature has two flats (B-flat and E-flat).

47

A. Fl.

Perc.

Perc.

Perc.

J. Gtr.

E. Gtr.

E. Bass

Perc. Organ

49

A. Fl.

Perc.

Perc.

Perc.

J. Gtr.

E. Gtr.

E. Bass

Perc. Organ

Key signature: B-flat major (one flat). Measure 49 starts with a key signature change from C major to B-flat major. The Alto Flute (A. Fl.) part has a whole note B-flat. The Percussion (Perc.) parts include various rhythmic patterns. The Jazz Guitar (J. Gtr.) part features a triplet of eighth notes. The Electric Guitar (E. Gtr.) part has a complex rhythmic pattern. The Electric Bass (E. Bass) part has a simple bass line. The Percussion Organ part has a simple accompaniment pattern.

51

A. Fl.

Alto Sax.

Bari. Sax.

Perc.

Perc.

Perc.

Perc.

J. Gtr.

E. Gtr.

E. Bass

Perc. Organ

53

A. Fl.

Alto Sax.

Bari. Sax.

Perc.

Perc.

Perc.

Perc.

J. Gtr.

E. Gtr.

E. Bass

Perc. Organ

55

A. Fl.

Alto Sax.

Bari. Sax.

Perc.

Perc.

Perc.

Perc.

J. Gtr.

E. Gtr.

E. Bass

Perc. Organ

57

A. Fl.

Alto Sax.

Bari. Sax.

Perc.

Perc.

Perc.

Perc.

J. Gtr.

E. Gtr.

E. Bass

Perc. Organ

59

A. Fl.

Alto Sax.

Bari. Sax.

Perc.

Perc.

Perc.

Perc.

J. Gtr.

E. Gtr.

E. Bass

Perc. Organ

61

A. Fl.

Alto Sax.

Bari. Sax.

Perc.

Perc.

Perc.

Perc.

J. Gtr.

E. Gtr.

E. Bass

Perc. Organ

63

A. Fl.

Alto Sax.

Bari. Sax.

Perc.

Perc.

Perc.

Perc.

J. Gtr.

E. Gtr.

E. Bass

Perc. Organ

65

A. Fl. 

Perc. 

Perc. 

Perc. 

J. Gtr. 

E. Gtr. 

E. Bass 

Perc. Organ 

66

A. Fl.

Perc.

Perc.

Perc.

J. Gtr.

E. Gtr.

E. Bass

Perc. Organ

67

A. Fl.

Perc.

Perc.

Perc.

Perc.

J. Gtr.

E. Gtr.

E. Bass

Perc. Organ

3

69

A. Fl. 

Perc. 

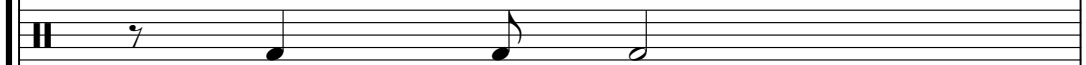
Perc. 

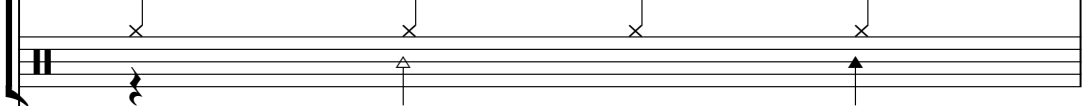
Perc. 

J. Gtr. 

E. Gtr. 

E. Bass 

Perc. Organ 

70

A. Fl.

Perc.

Perc.

Perc.

J. Gtr.

E. Gtr.

E. Bass

Perc. Organ

72

A. Fl.

Perc.

Perc.

Perc.

Perc.

J. Gtr.

E. Gtr.

E. Bass

Perc. Organ

74

A. Fl.

Perc.

Perc.

Perc.

J. Gtr.

E. Gtr.

E. Bass

Perc. Organ

76

A. Fl.

Perc.

Perc.

Perc.

J. Gtr.

E. Gtr.

E. Bass

Perc. Organ

78

A. Fl.

Perc.

Perc.

Perc.

J. Gtr.

E. Gtr.

E. Bass

Perc. Organ

80

A. Fl.

Perc.

Perc.

Perc.

J. Gtr.

E. Gtr.

E. Bass

Perc. Organ

83

A. Fl.

Perc.

Perc.

Perc.

J. Gtr.

E. Gtr.

E. Bass

Perc. Organ

85

A. Fl.

Perc.

Perc.

Perc.

J. Gtr.

E. Gtr.

E. Bass

Perc. Organ

87

A. Fl.

Perc.

Perc.

Perc.

Perc.

J. Gtr.

E. Gtr.

E. Bass

Perc. Organ

- J. Gtr. (Jazz Guitar):** Features complex chordal textures with many beamed notes and slurs.
- Perc. Organ:** Features a simple chordal accompaniment.

89

A. Fl.

Perc.

Perc.

Perc.

J. Gtr.

E. Gtr.

E. Bass

Perc. Organ

91

A. Fl.

Perc.

Perc.

Perc.

J. Gtr.

E. Gtr.

E. Bass

Perc. Organ

93

Perc.

Perc.

Perc.

J. Gtr.

E. Gtr.

E. Bass

Perc. Organ

95

A. Fl.

Perc.

Perc.

Perc.

J. Gtr.

E. Gtr.

E. Bass

Perc. Organ

- E. Gtr. (Electric Guitar):** Provides harmonic support with chords and melodic fragments.

97

A. Fl.

Perc.

Perc.

Perc.

J. Gtr.

E. Gtr.

E. Bass

Perc. Organ

99

A. Fl.

Perc.

Perc.

Perc.

J. Gtr.

E. Gtr.

E. Bass

Perc. Organ

101

A. Fl.

Perc.

Perc.

Perc.

J. Gtr.

E. Gtr.

E. Bass

Perc. Organ

103

A. Fl.

Alto Sax.

Bari. Sax.

Perc.

Perc.

Perc.

Perc.

J. Gtr.

E. Gtr.

E. Bass

Perc. Organ

105

A. Fl.

Alto Sax.

Bari. Sax.

Perc.

Perc.

Perc.

Perc.

J. Gtr.

E. Gtr.

E. Bass

Perc. Organ

107

A. Fl.

Alto Sax.

Bari. Sax.

Perc.

Perc.

Perc.

Perc.

J. Gtr.

E. Gtr.

E. Bass

Perc. Organ

109

A. Fl.

Alto Sax.

Bari. Sax.

Perc.

Perc.

Perc.

Perc.

J. Gtr.

E. Gtr.

E. Bass

Perc. Organ

111

A. Fl.

Alto Sax.

Bari. Sax.

Perc.

Perc.

Perc.

Perc.

J. Gtr.

E. Gtr.

E. Bass

Perc. Organ

113

A. Fl.

Alto Sax.

Bari. Sax.

Perc.

Perc.

Perc.

Perc.

J. Gtr.

E. Gtr.

E. Bass

Perc. Organ

115

A. Fl.

Alto Sax.

Bari. Sax.

Tbn.

Perc.

Perc.

Perc.

Perc.

J. Gtr.

E. Gtr.

E. Bass

Perc. Organ

Tape Smp. Brs

Detailed description of the musical score: The score is for measures 115 and 116. Measure 115 starts with a treble clef and a key signature of one flat. The A. Fl. part has a melodic line with a slur over the first four notes. The Alto Sax. and Bari. Sax. parts have rests followed by a single note in measure 116. The Tbn. part has a rest in measure 115 and a note in measure 116. The Perc. section consists of four staves: the first two have rhythmic patterns, the third has 'x' marks indicating hits, and the fourth is empty. The J. Gtr. part has a complex chordal texture with slurs. The E. Gtr. part has a similar texture with slurs. The E. Bass part has a steady eighth-note bass line. The Perc. Organ part has a sustained chord in measure 116. The Tape Smp. Brs part has a rest in measure 115 and a note in measure 116.

117

A. Fl.

Alto Sax.

Bari. Sax.

Tbn.

Perc.

Perc.

Perc.

J. Gtr.

E. Gtr.

E. Bass

Perc. Organ

Tape Smp. Brs

119

A. Fl.

Alto Sax.

Bari. Sax.

Tbn.

Perc.

Perc.

Perc.

Perc.

J. Gtr.

E. Gtr.

E. Bass

Perc. Organ

Tape Smp. Brs

121

A. Fl. *b2*

Alto Sax.

Bari. Sax.

Tbn.

Perc.

Perc.

Perc.

J. Gtr.

E. Gtr.

E. Bass

Perc. Organ

Tape Smp. Brs

123

A. Fl.

Perc.

Perc.

Perc.

Perc.

J. Gtr.

E. Gtr.

E. Bass

Perc. Organ

Detailed description of the musical score: The score is for page 56, measures 123-125. It features seven staves. The top staff is for Alto Flute (A. Fl.), which has a few notes in measure 124. The next four staves are for Percussion (Perc.), each with different rhythmic patterns. The fifth staff is for Jazz Guitar (J. Gtr.), which has a complex rhythmic pattern with triplets. The sixth staff is for Electric Guitar (E. Gtr.), which has a simple rhythmic pattern. The seventh staff is for Electric Bass (E. Bass), which has a steady eighth-note pattern. The bottom staff is for Percussion Organ, which has a few notes in measure 123.

126

128

130

A. Fl.

Perc.

Perc.

Perc.

J. Gtr.

E. Gtr.

E. Bass

132

A. Fl.

Perc.

Perc.

Perc.

Perc.

J. Gtr.

E. Gtr.

E. Bass

134

A. Fl.
Perc.
Perc.
Perc.
J. Gtr.
E. Gtr.
E. Bass

136

A. Fl.
Perc.
Perc.
Perc.
J. Gtr.
E. Gtr.
E. Bass

138

A. Fl.

Perc.

Perc.

Perc.

J. Gtr.

E. Gtr.

E. Bass

140

A. Fl.

Perc.

Perc.

Perc.

Perc.

J. Gtr.

E. Gtr.

E. Bass

Perc. Organ

142

A. Fl.

Perc.

Perc.

Perc.

J. Gtr.

E. Gtr.

E. Bass

Perc. Organ

144

A. Fl.

Perc.

Perc.

Perc.

J. Gtr.

E. Gtr.

E. Bass

Perc. Organ

146

A. Fl.

Perc.

Perc.

Perc.

J. Gtr.

E. Gtr.

E. Bass

Perc. Organ

148

A. Fl.

Perc.

Perc.

Perc.

Perc.

J. Gtr.

E. Gtr.

E. Bass

Perc. Organ

150

A. Fl.

Perc.

Perc.

Perc.

J. Gtr.

E. Gtr.

E. Bass

Perc. Organ

67

152

A. Fl.

Perc.

Perc.

Perc.

J. Gtr.

E. Gtr.

E. Bass

Perc. Organ

154

A. Fl.

Perc.

Perc.

Perc.

J. Gtr.

E. Gtr.

E. Bass

Perc. Organ

156

A. Fl.

Alto Sax.

Bari. Sax.

Perc.

Perc.

Perc.

Perc.

J. Gtr.

E. Gtr.

E. Bass

Perc. Organ

158

A. Fl.

Alto Sax.

Bari. Sax.

Perc.

Perc.

Perc.

Perc.

J. Gtr.

E. Gtr.

E. Bass

Perc. Organ

160

A. Fl.

Alto Sax.

Bari. Sax.

Perc.

Perc.

Perc.

Perc.

J. Gtr.

E. Gtr.

E. Bass

Perc. Organ

163

A. Fl.

Alto Sax.

Bari. Sax.

Perc.

Perc.

Perc.

Perc.

J. Gtr.

E. Gtr.

E. Bass

Perc. Organ

165

A. Fl.

Alto Sax.

Bari. Sax.

Perc.

Perc.

Perc.

Perc.

J. Gtr.

E. Gtr.

E. Bass

Perc. Organ

167

A. Fl.

Alto Sax.

Bari. Sax.

Tbn.

Perc.

Perc.

Perc.

Perc.

J. Gtr.

E. Gtr.

E. Bass

Perc. Organ

Tape Smp. Brs

169

A. Fl.

Alto Sax.

Bari. Sax.

Tbn.

Perc.

Perc.

Perc.

J. Gtr.

E. Gtr.

E. Bass

Perc. Organ

Tape Smp. Brs

171

A. Fl.

Alto Sax.

Bari. Sax.

Tbn.

Perc.

Perc.

Perc.

J. Gtr.

E. Gtr.

E. Bass

Perc. Organ

Tape Smp. Brs

173

A. Fl.

Alto Sax.

Bari. Sax.

Tbn.

Perc.

Perc.

Perc.

J. Gtr.

E. Gtr.

E. Bass

Perc. Organ

Tape Smp. Brs

175

A. Fl.

Alto Sax.

Bari. Sax.

Tbn.

Perc.

Perc.

Perc.

Perc.

J. Gtr.

E. Gtr.

E. Bass

Perc. Organ

Tape Smp. Brs

177

A. Fl.

Alto Sax.

Bari. Sax.

Tbn.

Perc.

Perc.

Perc.

J. Gtr.

E. Gtr.

E. Bass

Perc. Organ

Tape Smp. Brs

179

A. Fl.

Alto Sax.

Bari. Sax.

Tbn.

Perc.

Perc.

Perc.

J. Gtr.

E. Gtr.

E. Bass

Perc. Organ

Tape Smp. Brs

181

A. Fl.

Alto Sax.

Bari. Sax.

Tbn.

Perc.

Perc.

Perc.

J. Gtr.

E. Gtr.

E. Bass

Perc. Organ

Tape Smp. Brs

183

A. Fl.

Perc.

Perc.

Perc.

J. Gtr.

E. Gtr.

E. Bass

Perc. Organ

184

Alto Sax.

Bari. Sax.

Tbn.

Perc.

Perc.

Perc.

Perc.

J. Gtr.

E. Gtr.

E. Bass

Perc. Organ

Tape Smp. Brs

186

Alto Sax.

Bari. Sax.

Tbn.

Perc.

Perc.

Perc.

J. Gtr.

E. Gtr.

E. Bass

Perc. Organ

Tape Smp. Brs

188

Alto Sax.

Bari. Sax.

Tbn.

Perc.

Perc.

Perc.

J. Gtr.

E. Gtr.

E. Bass

Perc. Organ

Tape Smp. Brs

Detailed description of the musical score: The score is for measures 188-191. It features ten staves. The Alto Sax, Bari. Sax, and Tbn. parts are in treble clef with a key signature of one flat. The Perc. section consists of three staves: the top two use a snare drum (H) and the bottom one uses a hi-hat (x) with upward arrows indicating accents. The J. Gtr. part features a complex rhythmic pattern with triplets and slurs. The E. Gtr. part provides harmonic support with chords and single notes. The E. Bass part has a steady bass line. The Perc. Organ part has a melodic line in the treble clef and a bass line in the bass clef. The Tape Smp. Brs part has a melodic line in the treble clef.

190

Alto Sax.

Bari. Sax.

Tbn.

Perc.

Perc.

Perc.

J. Gtr.

E. Gtr.

E. Bass

Perc. Organ

Tape Smp. Brs

192

Alto Sax.

Bari. Sax.

Tbn.

Perc.

Perc.

Perc.

Perc.

J. Gtr.

E. Gtr.

E. Bass

Perc. Organ

Tape Smp. Brs

194

Alto Sax.

Bari. Sax.

Tbn.

Perc.

Perc.

Perc.

J. Gtr.

E. Gtr.

E. Bass

Perc. Organ

Tape Smp. Brs

196

Alto Sax.

Bari. Sax.

Tbn.

Perc.

Perc.

Perc.

J. Gtr.

E. Gtr.

E. Bass

Perc. Organ

Tape Smp. Brs

198

Alto Sax.

Bari. Sax.

Tbn.

Perc.

Perc.

Perc.

J. Gtr.

E. Gtr.

E. Bass

Perc. Organ

Tape Smp. Brs

Detailed description of the musical score: The score is for page 91, starting at measure 198. It features ten staves. The Alto Sax, Bari. Sax, and Tbn. parts are in treble clef. The Perc. section consists of three staves: the top two use a snare drum (H) and the bottom one uses a hi-hat (x). The J. Gtr. part is in treble clef with complex chordal textures. The E. Gtr. part is in treble clef with a triplet of eighth notes. The E. Bass part is in bass clef with a steady eighth-note bass line. The Perc. Organ part is in treble clef with sustained chords. The Tape Smp. Brs part is in treble clef with a melodic line. The key signature has one flat (Bb) and the time signature is 4/4.

200

Alto Sax.

Bari. Sax.

Tbn.

Perc.

Perc.

Perc.

Perc.

J. Gtr.

E. Gtr.

E. Bass

Perc. Organ

Tape Smp. Brs

202

Alto Sax.

Bari. Sax.

Tbn.

Perc.

Perc.

Perc.

J. Gtr.

E. Gtr.

E. Bass

Perc. Organ

Tape Smp. Brs

Detailed description of the musical score: The score is for page 93, starting at measure 202. It features ten staves. The Alto Saxophone part has a melodic line with eighth and sixteenth notes. The Bari. Saxophone part plays a rhythmic accompaniment with eighth notes. The Tbn. part has a rhythmic accompaniment with eighth notes. The Percussion section consists of three staves: the top two show rhythmic patterns with notes and rests, and the bottom one shows a pattern of 'x' marks with stems. The J. Gtr. part plays a complex, rhythmic pattern with chords and single notes. The E. Gtr. part plays a similar pattern with a triplet of eighth notes. The E. Bass part has a steady bass line with eighth notes. The Perc. Organ part has a melodic line with a slur and a fermata. The Tape Smp. Brs part has a rhythmic accompaniment with eighth notes.

204

Alto Sax.

Bari. Sax.

Tbn.

Perc.

Perc.

Perc.

J. Gtr.

E. Gtr.

E. Bass

Perc. Organ

Tape Smp. Brs

206

Alto Sax.

Bari. Sax.

Tbn.

Perc.

Perc.

Perc.

J. Gtr.

E. Gtr.

E. Bass

Perc. Organ

Tape Smp. Brs

208

Alto Sax.

Bari. Sax.

Tbn.

Perc.

Perc.

Perc.

Perc.

J. Gtr.

E. Gtr.

E. Bass

Perc. Organ

Tape Smp. Brs

210

Alto Sax.

Bari. Sax.

Tbn.

Perc.

Perc.

Perc.

J. Gtr.

E. Gtr.

E. Bass

Perc. Organ

Tape Smp. Brs

Detailed description of the musical score: The score is for page 97, starting at measure 210. It features ten staves. The Alto Sax, Bari. Sax, and Tbn. parts have melodic lines with some rests. The Percussion section consists of three staves: the top two show rhythmic patterns with notes and rests, while the bottom one shows a pattern of 'x' marks with stems, likely representing a drum set. The J. Gtr. and E. Gtr. parts play chords and arpeggios, with a triplet in the E. Gtr. part. The E. Bass part has a steady bass line. The Perc. Organ part has a sustained chord with a breath mark. The Tape Smp. Brs part has a rhythmic pattern similar to the saxophones.

212

Alto Sax.

Bari. Sax.

Tbn.

Perc.

Perc.

Perc.

J. Gtr.

E. Gtr.

E. Bass

Perc. Organ

Tape Smp. Brs

214

Alto Sax.

Bari. Sax.

Tbn.

Perc.

Perc.

Perc.

J. Gtr.

E. Gtr.

E. Bass

Perc. Organ

Tape Smp. Brs

216

Alto Sax.

Bari. Sax.

Tbn.

Perc.

Perc.

J. Gtr.

E. Gtr.

E. Bass

Perc. Organ

Tape Smp. Brs

222

J. Gtr.

E. Gtr.

230

J. Gtr.

E. Gtr.

238

J. Gtr.

E. Gtr.

246

J. Gtr.

E. Gtr.

254

J. Gtr.

E. Gtr.

261

A. Fl.

269

A. Fl.

277

A. Fl.

285

A. Fl.

293
A. Fl. 

301
A. Fl. 

309
A. Fl. 

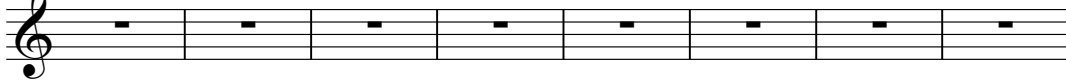

317
A. Fl. 

325
A. Fl. 

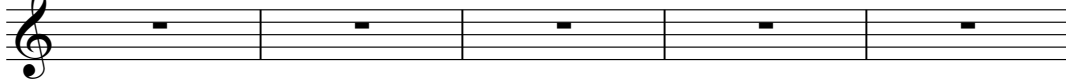

333
A. Fl. 

338
A. Fl. 

Katarina & The Waves - Walkin` On Sunshine

Alto Flute

$\text{♩} = 224,000122$
Vocal

18

23

30

37

44

50

57

63

68

73

Alto Flute

79

Katarina & The Waves - Walkin` On Sunshine

Alto Saxophone

$\text{♩} = 224,000122$
Alto 1/2

11

16

33

52

61

40

107

116

121

33

158

167

171

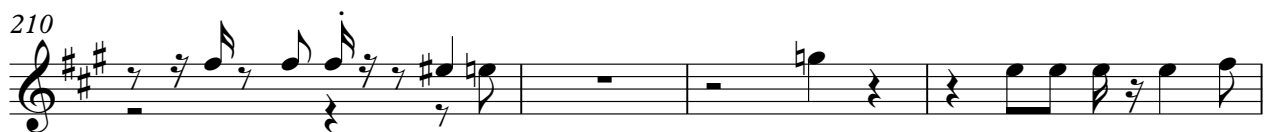
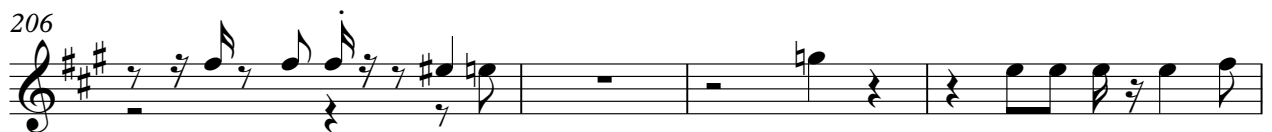
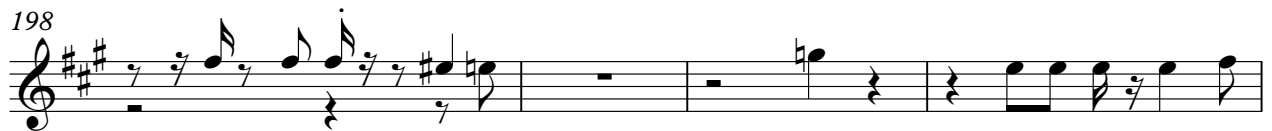
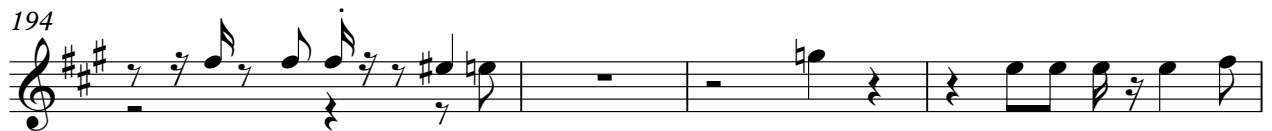
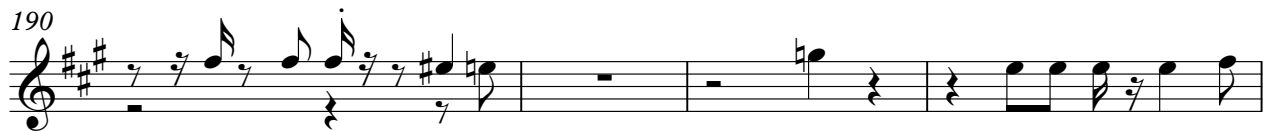
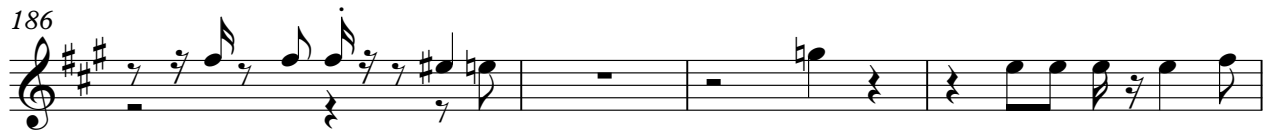

Katarina & The Waves - Walkin` On Sunshine

Baritone Saxophone

$\text{♩} = 224,000122$
Baritone **11**

16 **33**

52

61 **40**

107

116

121 **33**

158

167

171

Katarina & The Waves - Walkin` On Sunshine

Trombone

♩ = 224,000122

Trom. 1

11

16

97

116

121

45

169

174

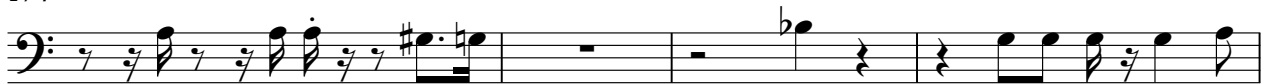

178

182

186

189

192

197

202

206

210

214

Percussion

Katarina & The Waves - Walkin` On Sunshine

♩ = 224,000122
Snare Dru

3

4/4

9

9

15

15

21

21

27

27

33

33

39

39

45

45

51

51

57

57

V.S.

Katarina & The Waves - Walkin` On Sunshine

Percussion

♩ = 224,000122

Bass Drum

3

9

15

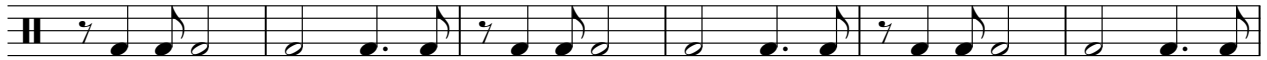

21

27

33

39

45

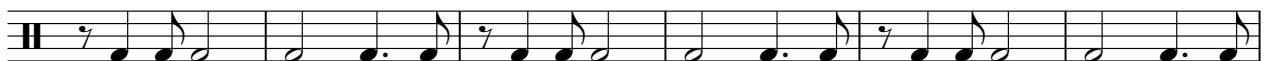

51

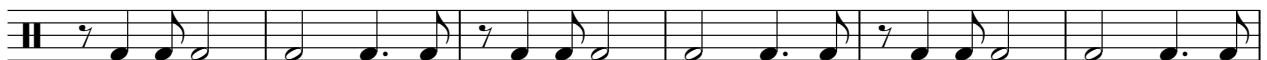

57

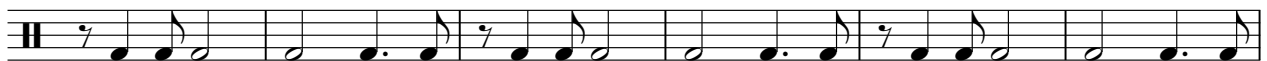

V.S.

63

69

75

81

87

93

99

105

111

117

123

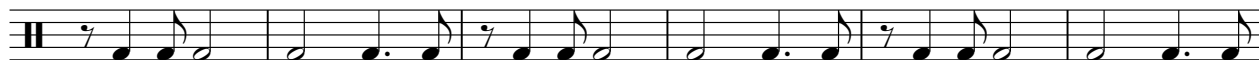

129

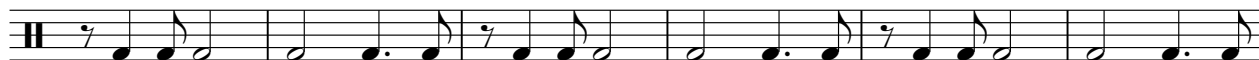

135

141

147

153

159

165

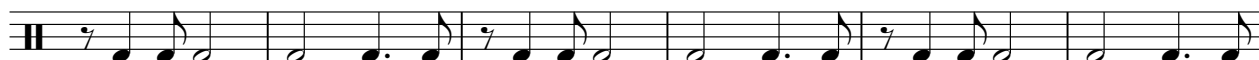

171

177

V.S.

183

189

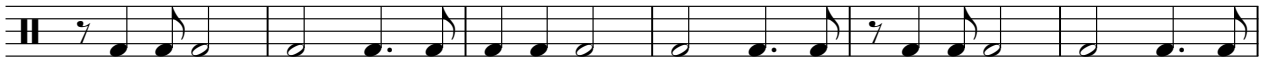

195

201

207

213

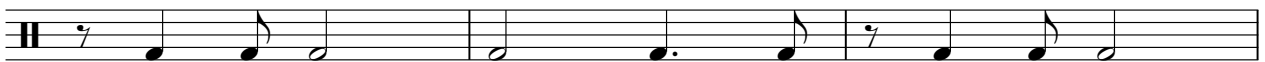

216

126

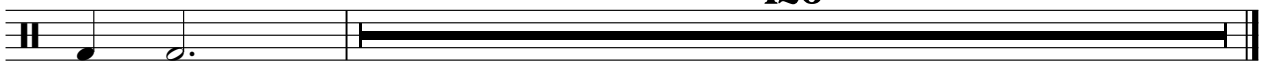

61

67

73

79

85

91

97

103

109

115

121

127

133

139

145

151

157

163

169

175

V.S.

181

187

193

199

205

211

215

Katarina & The Waves - Walkin` On Sunshine

Percussion

♩ = 224,000122
Crash

3 7 22

35 16

57 3

68 3 14

88 16

111 3

121 3 7 7

141 7 7

160

169 7 7 7

2

Percussion

192

208

Katarina & The Waves - Walkin` On Sunshine

Jazz Guitar

♩ = 224,000122
Ac Gtr

11

14

18

21

24

27

30

33

36

39

V.S.

74

77

80

83

86

89

92

95

98

101

V.S.

104

107

111

113

117

120

123

126

129

132

135

138

141

144

147

150

153

156

159

163

165

169

173

173

176

179

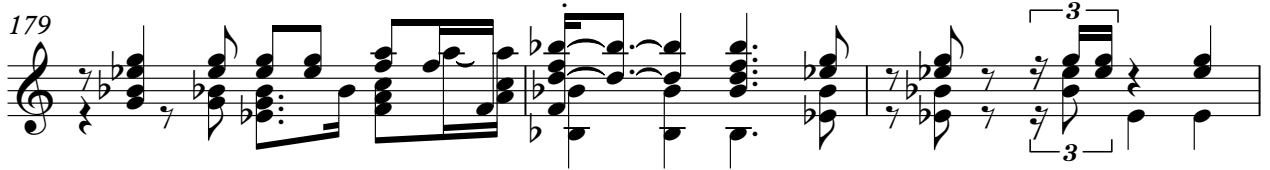

179

182

185

188

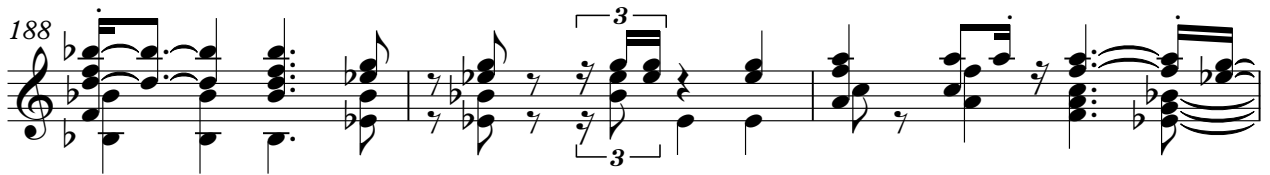

188

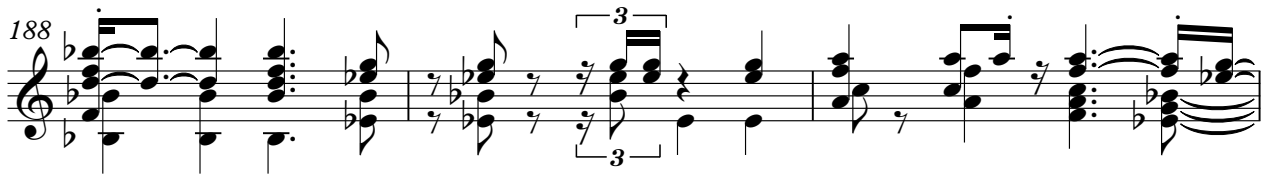

191

194

197

200

203

206

209

212

215

220

229

238

V.S.

247

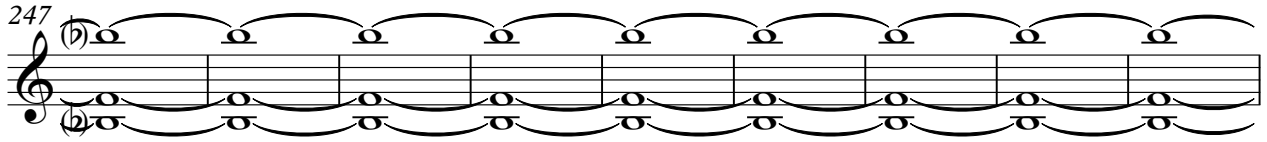

256

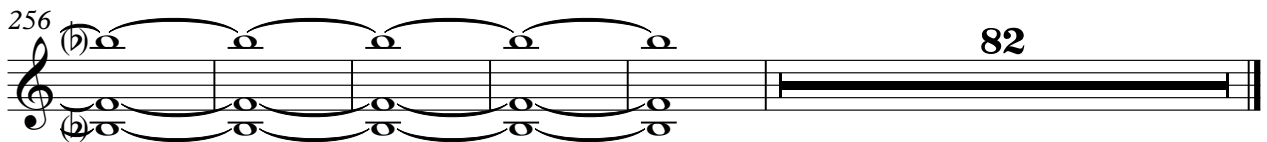

82

Katarina & The Waves - Walkin` On Sunshine

Electric Guitar

♩ = 224,000122
Elec Guit

11

14

18

22

26

30

34

38

42

46

V.S.

50

53

57

60

64

66

68

70

73

76

79

83

86

90

93

96

100

103

107

111

114

117

120

123

129

132

135

138

141

143

145

148

151

153

156

160

164

168

171

175

V.S.

178

182

185

188

192

195

199

202

206

209

212

216

225

234

243

252

259

Katarina & The Waves - Walkin` On Sunshine

Electric Bass

♩ = 224,000122

Bass Guit

11

15

20

25

30

35

40

45

50

55

V.S.

Katarina & The Waves - Walkin` On Sunshine

Percussive Organ

♩ = 224,000122
Organ

35

41

48

56

64

73

80

87

V.S.

94

101

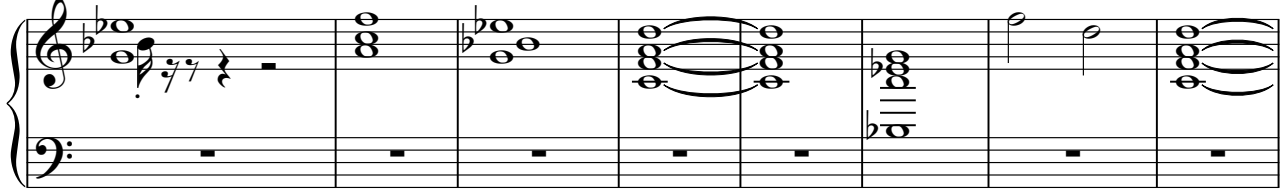

109

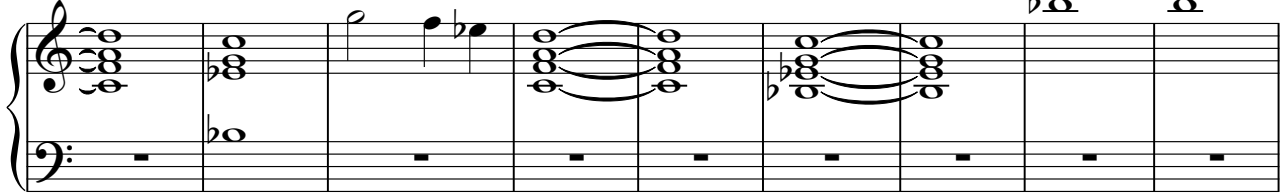

118

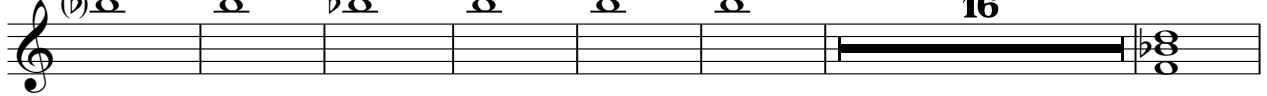

16

141

148

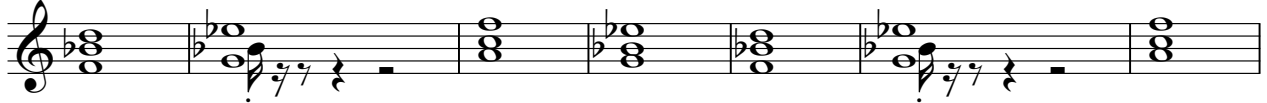

155

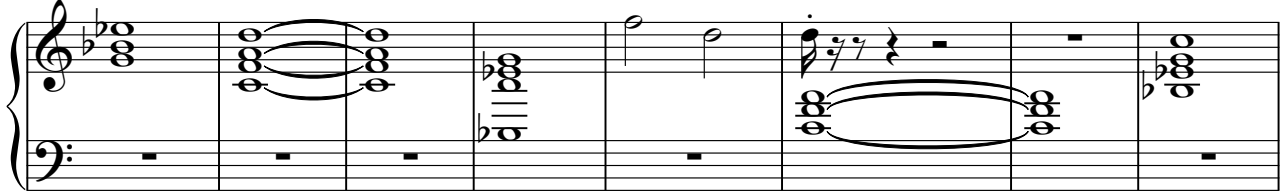

163

Percussive Organ

172

180

187

195

204

213

126

Tape Sampler Keyboard [Brass] Katarina & The Waves - Walkin` On Sunshine

♩ = 224,000122

Trumpets **11**

16

19 **97**

119

123 **45**

171

175

Tape Sampler Keyboard [Brass]

180

185

189

193

197

201

205

209

213

216

126